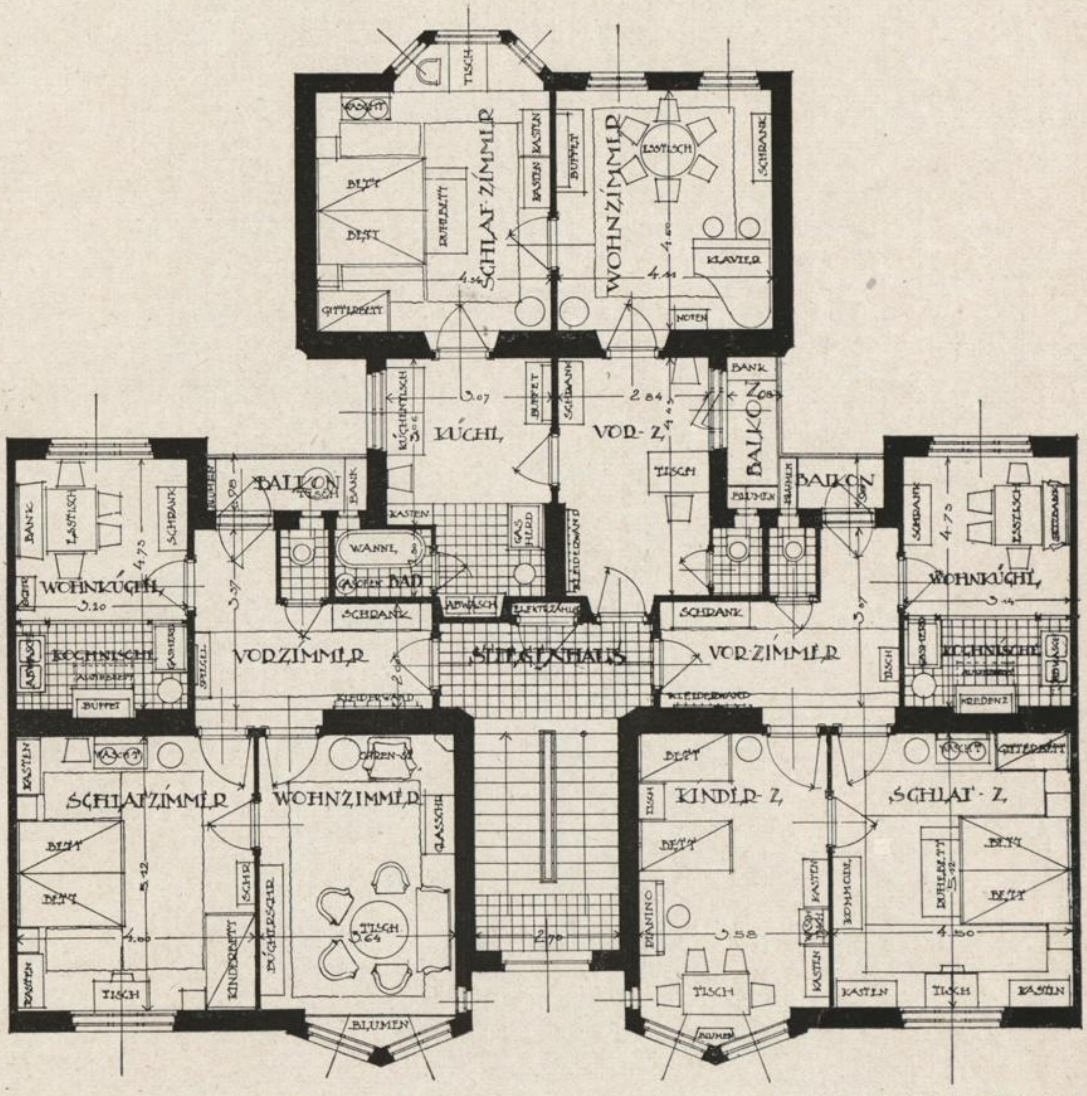

ARCH HUBERT GÄSSNER
WIEN 18 STERNWARTESTR 70

S 3

WIENER STADTBIBLIOTHEK