

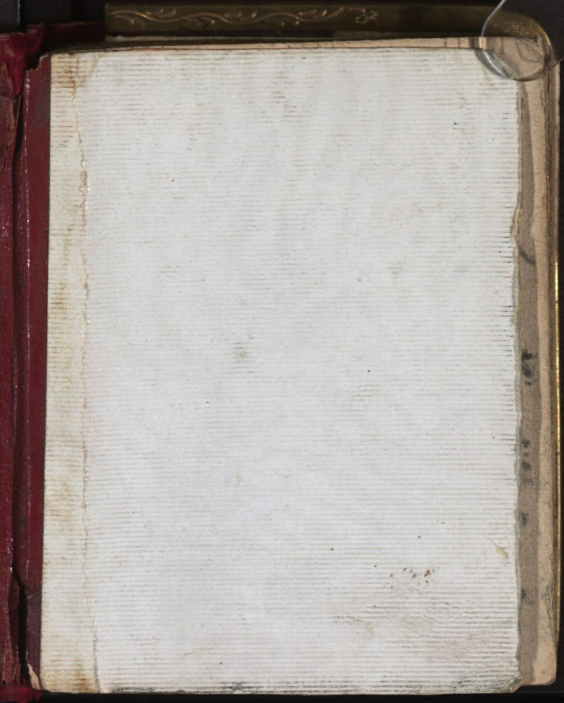

178

Ms 14867/c

31000

24400 1/6 R

24400

---

48800

~~24~~

2440 2200

2440 10

2440

---

56200

Bass

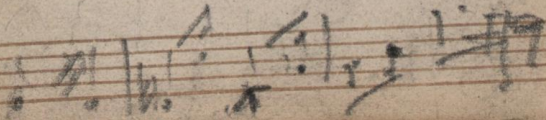
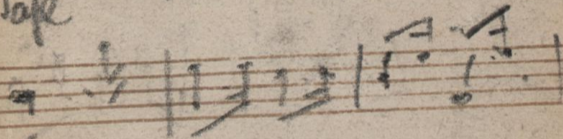
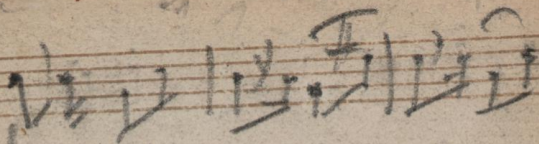

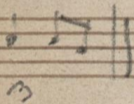
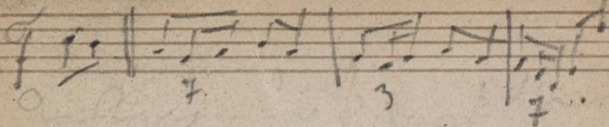

8 (C)

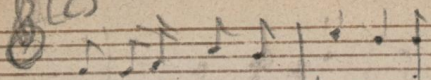

meg and der fjollu blubm

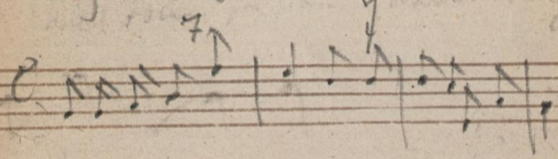

*[Faint, illegible handwritten text]*

cc

*Faint, illegible handwritten text, possibly a title or description.*

E  

2  
Cm 10 2320

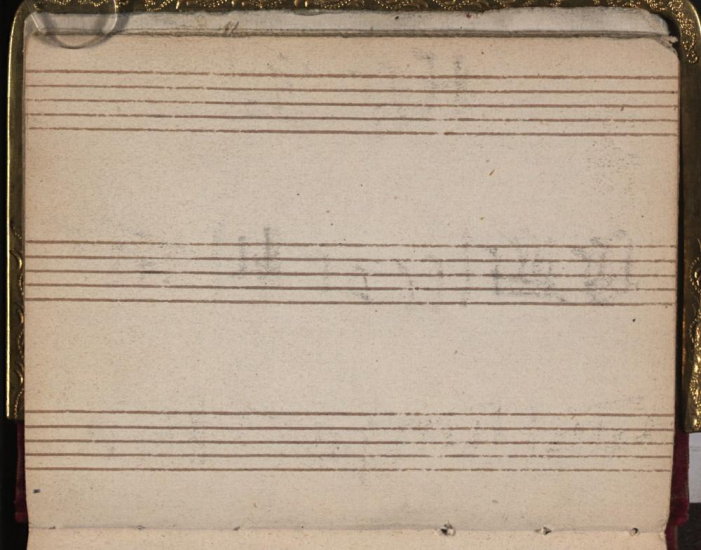

3

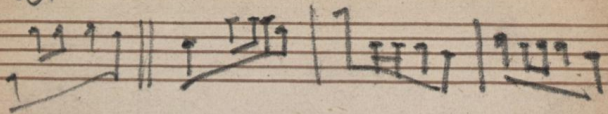

3

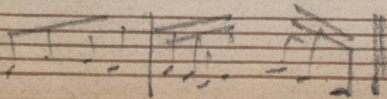
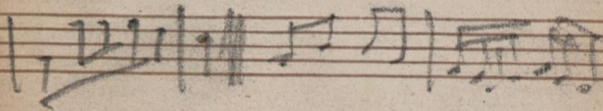

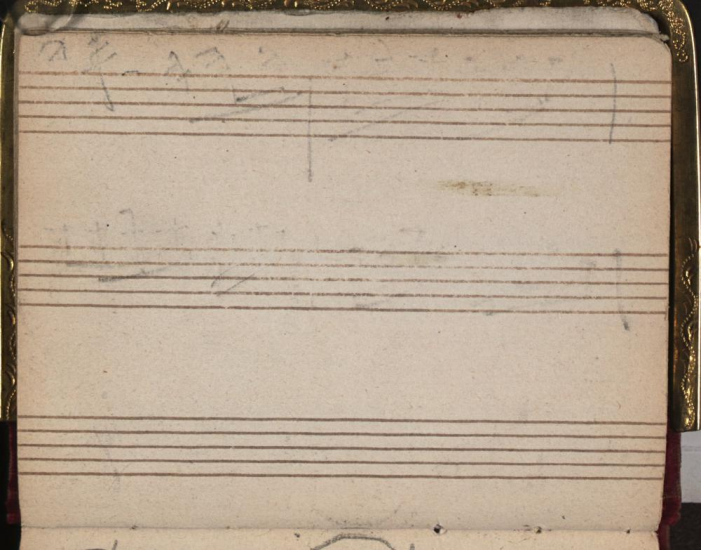

a

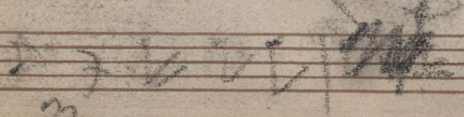
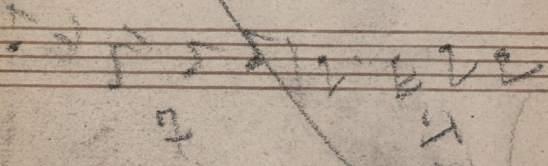
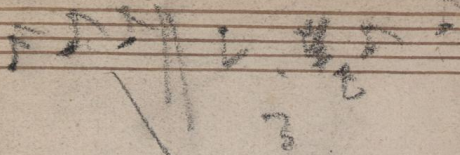

3

*Andante*

7

5

7

8

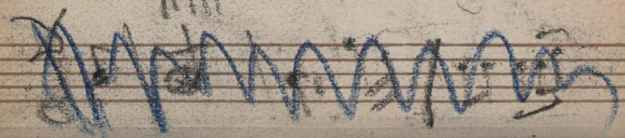
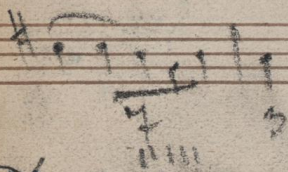

Polka française

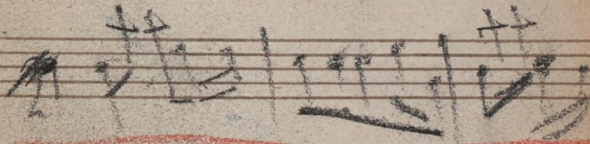
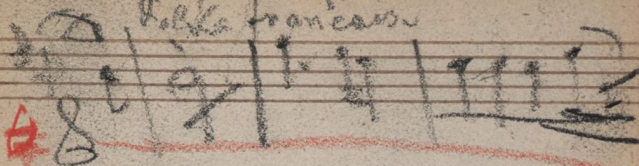

~~Handwritten notes on lined paper, including the word "SUN" and various illegible scribbles.~~

~~Handwritten scribbles in blue ink, possibly representing a name or illegible text.~~

Handwritten scribbles in blue ink, possibly representing a name or illegible text.

Handwritten scribbles in blue ink, possibly representing a name or illegible text.

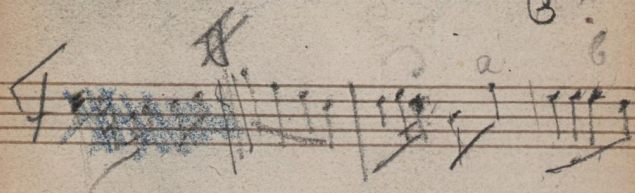

~~Handwritten text, possibly a name or title, heavily obscured by red scribbles.~~

~~Handwritten text, possibly a name or title, heavily obscured by red scribbles.~~

A

Handwritten symbols on a five-line staff, including a treble clef and a large asterisk-like symbol.

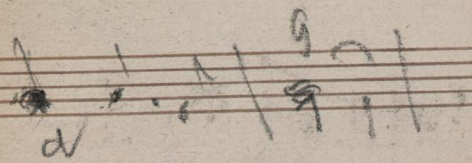
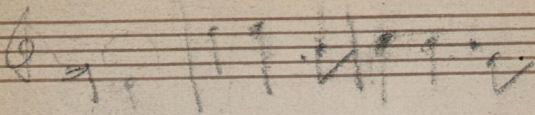

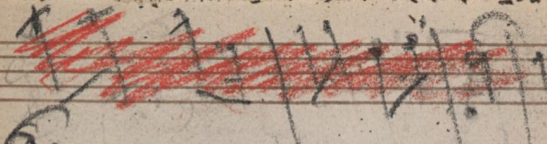

6/8

3

7

7

3

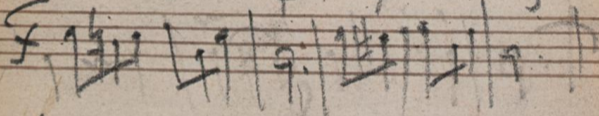

# m 2

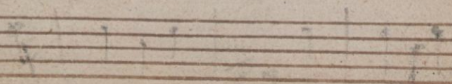

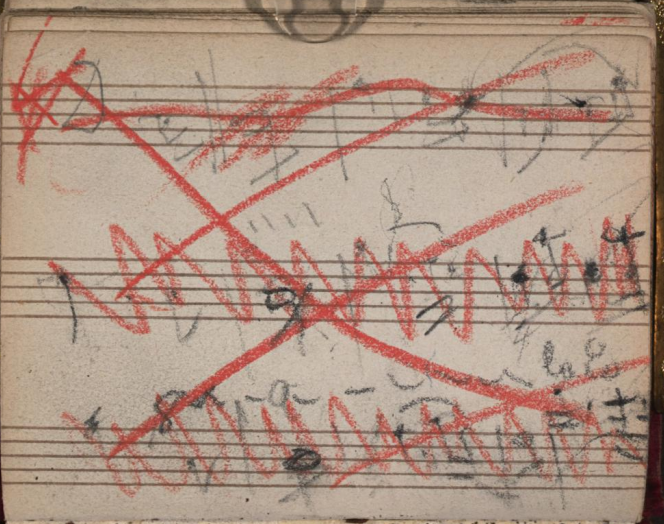

A small red handwritten mark or symbol, possibly a signature or initials, located in the lower right corner of the page.

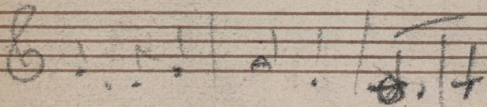
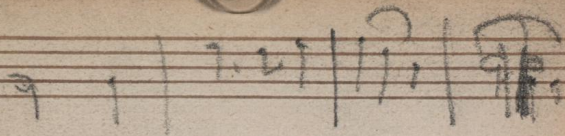

80 e ~~D~~

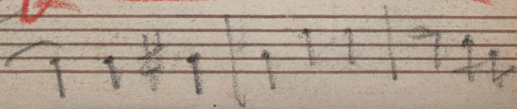

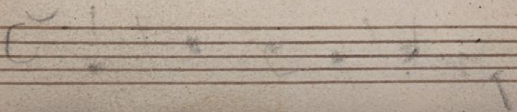
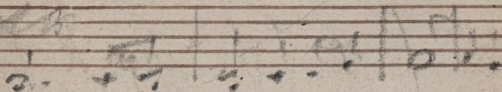
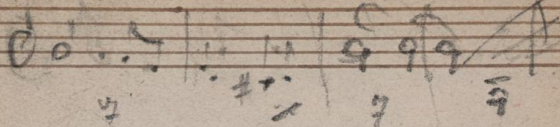

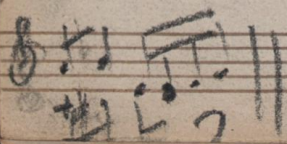
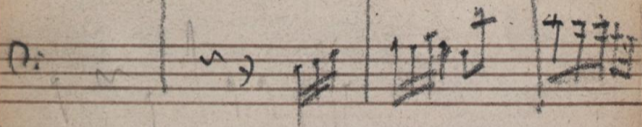
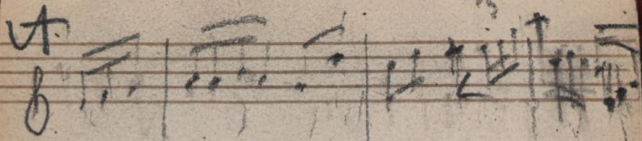

U

8

Am

8

+

nd

8

+

nd

nd

+

~~Handwritten scribbles~~

~~Handwritten scribbles~~

Handwritten notes and symbols

Handwritten notes and symbols

Handwritten notes and symbols

Handwritten notes and symbols

Handwritten notes and symbols

Handwritten notes and symbols

Handwritten notes and symbols

9-19

8 E 15 2 1 2 1 2 1 2 1 2 1

Written 15 in 2 ~~Amplitude 15~~

~~Handwritten scribbles~~

~~Handwritten scribbles~~

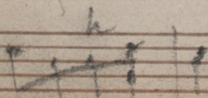
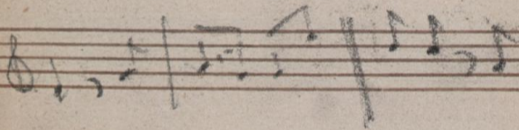
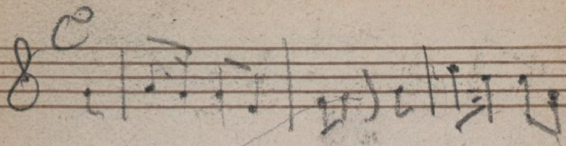

Autograph

F

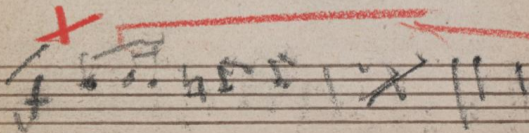
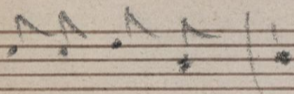
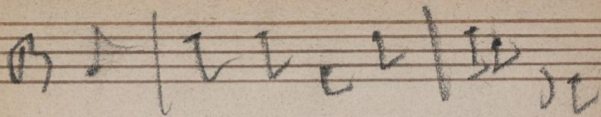

~~Handwritten scribbles and symbols on the top staff of the page.~~

as

ad libitum

⊙

~~+~~

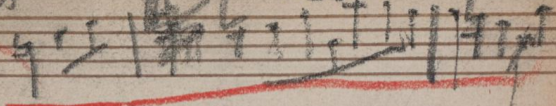

⊙

to ok

the

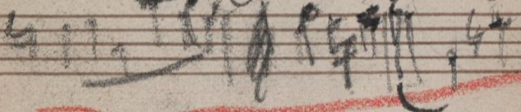

b

+

\*

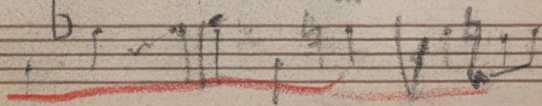

~~Handwritten text, possibly a title or name, crossed out by a red line.~~

9

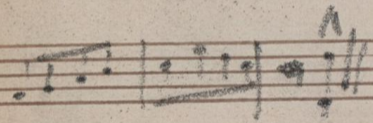
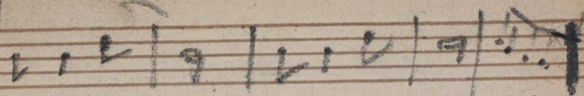

9

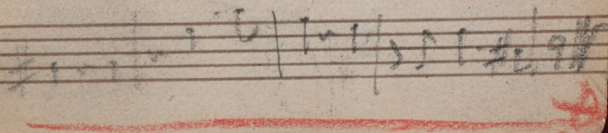
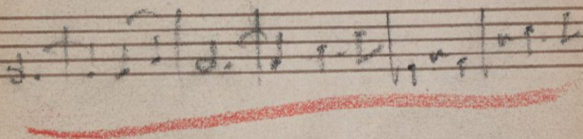
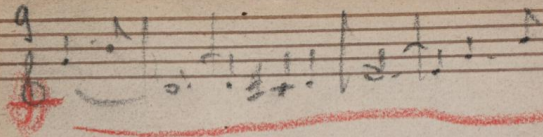

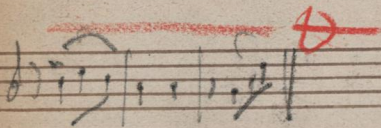
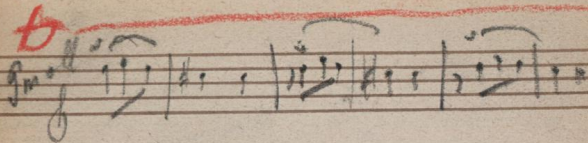

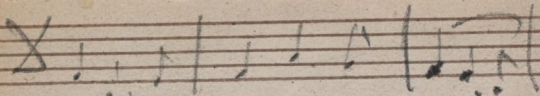
X 

3 3 3

10/10/10

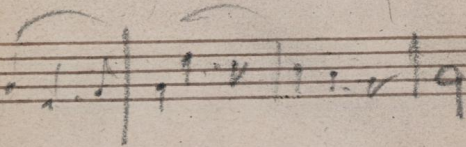

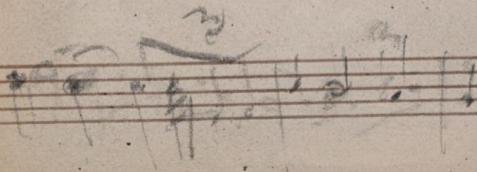
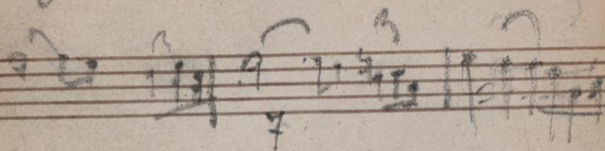
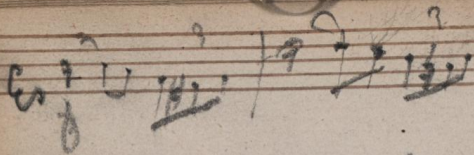

mult-

A4867

W.

The page contains several sets of horizontal lines, characteristic of a ledger or account book. Each set consists of five parallel lines, creating a grid for recording data. The lines are evenly spaced and extend across the width of the page. There is no text or data written on the page.

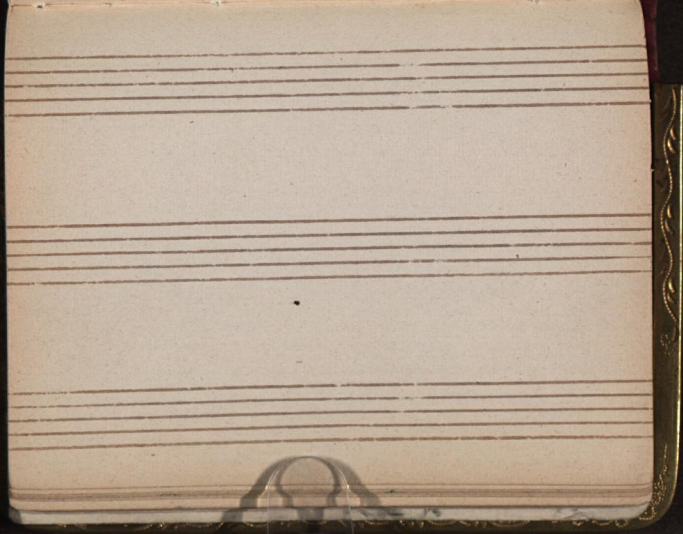

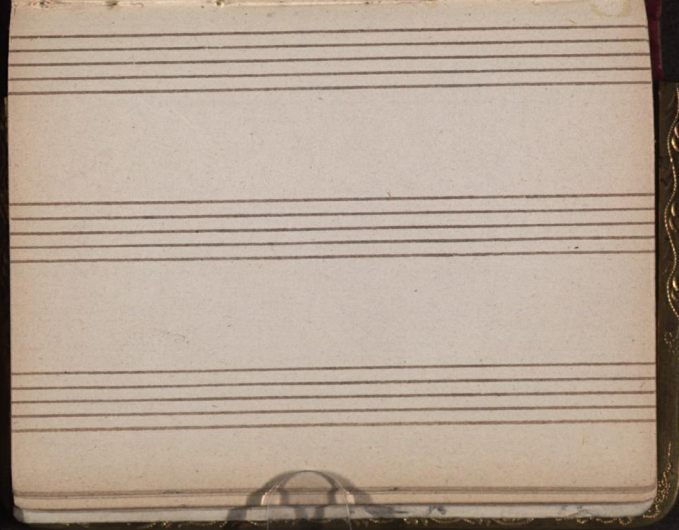

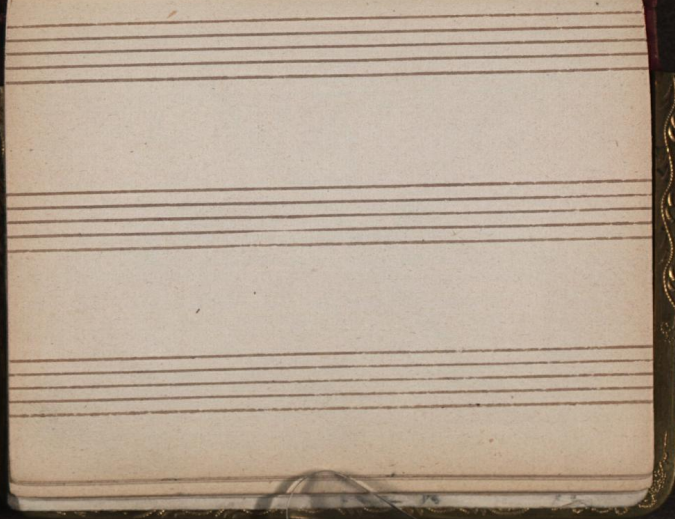

Blank manuscript page with multiple horizontal lines, likely a ledger or account book page. The page is divided into several sections by horizontal lines, suggesting columns for entries. The lines are evenly spaced and run across the width of the page. The paper is aged and slightly yellowed.

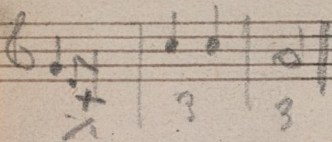
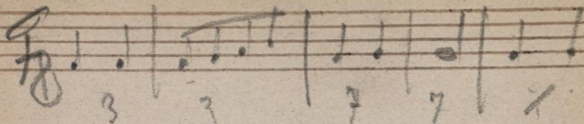

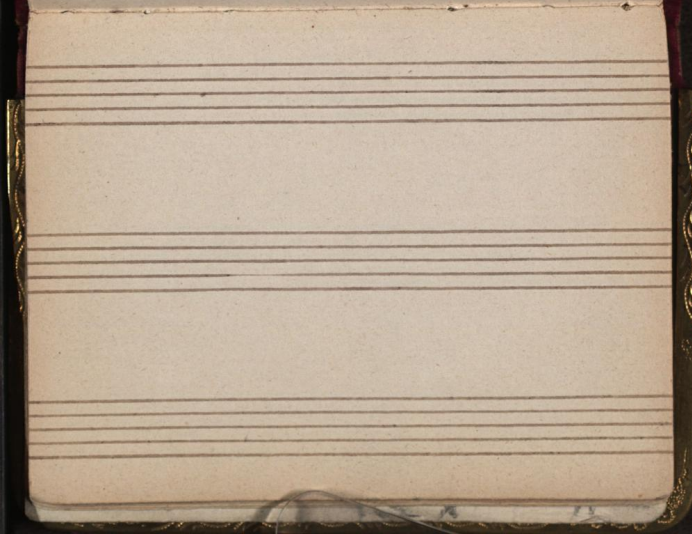

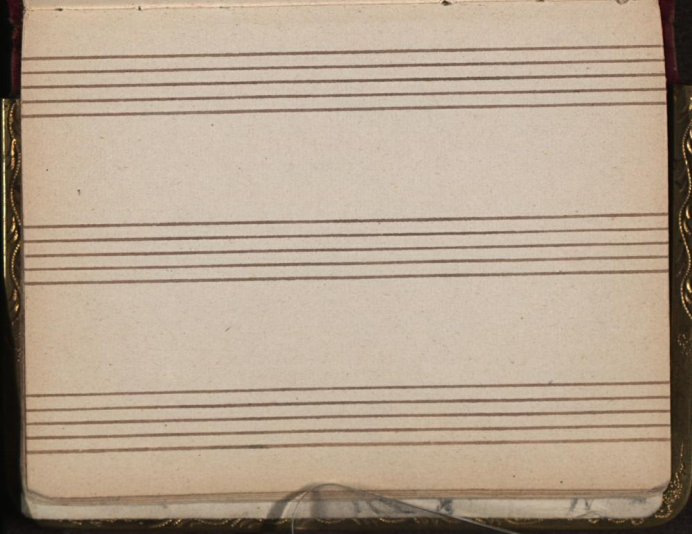

C<sup>leg.</sup>

3/4

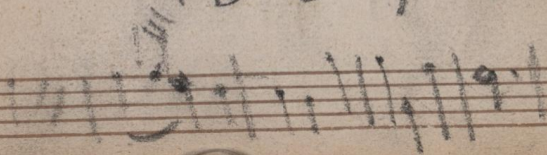
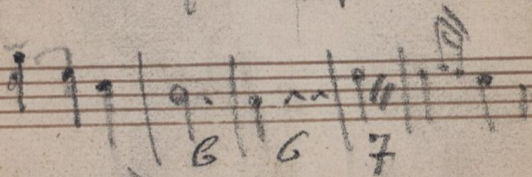
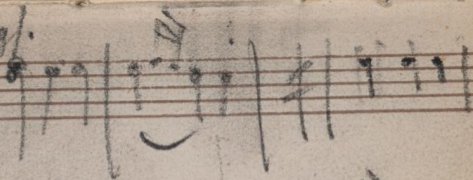

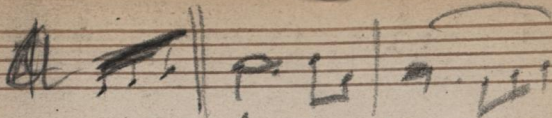

3 7

3 7

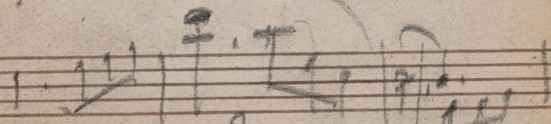

3 3

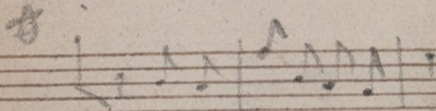
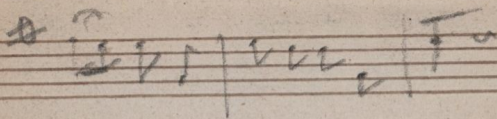

Handwritten text at the top of the page, possibly a header or title, written in a cursive style.

Main body of handwritten text, consisting of several lines of cursive script, possibly representing a list or a series of notes.

Handwritten text at the bottom of the page, appearing as a signature or a concluding note.

1. Wager 6 m.

4 1/2

2. Polkayron 4 1/2

7 4 1/2

3. Guedell 14

4 1/2

4. Wager 6

4 1/2

2 Polkayron 7

4 1/2

Guedell 14

4 1/2

Wager 6

4 1/2

Polkayron 7

4 1/2

4 1/2

June 14  
1912

C. G. L. 1/2

1. Wagner
2. ...
3. Wagner
4. ...

Jan 14 1872

Cyrtopogon 14

1. Wagner

2. ...

3. Wagner

4. ...

MH 14867/2

