

MH 14160/c

Nachlass Johann Strauss

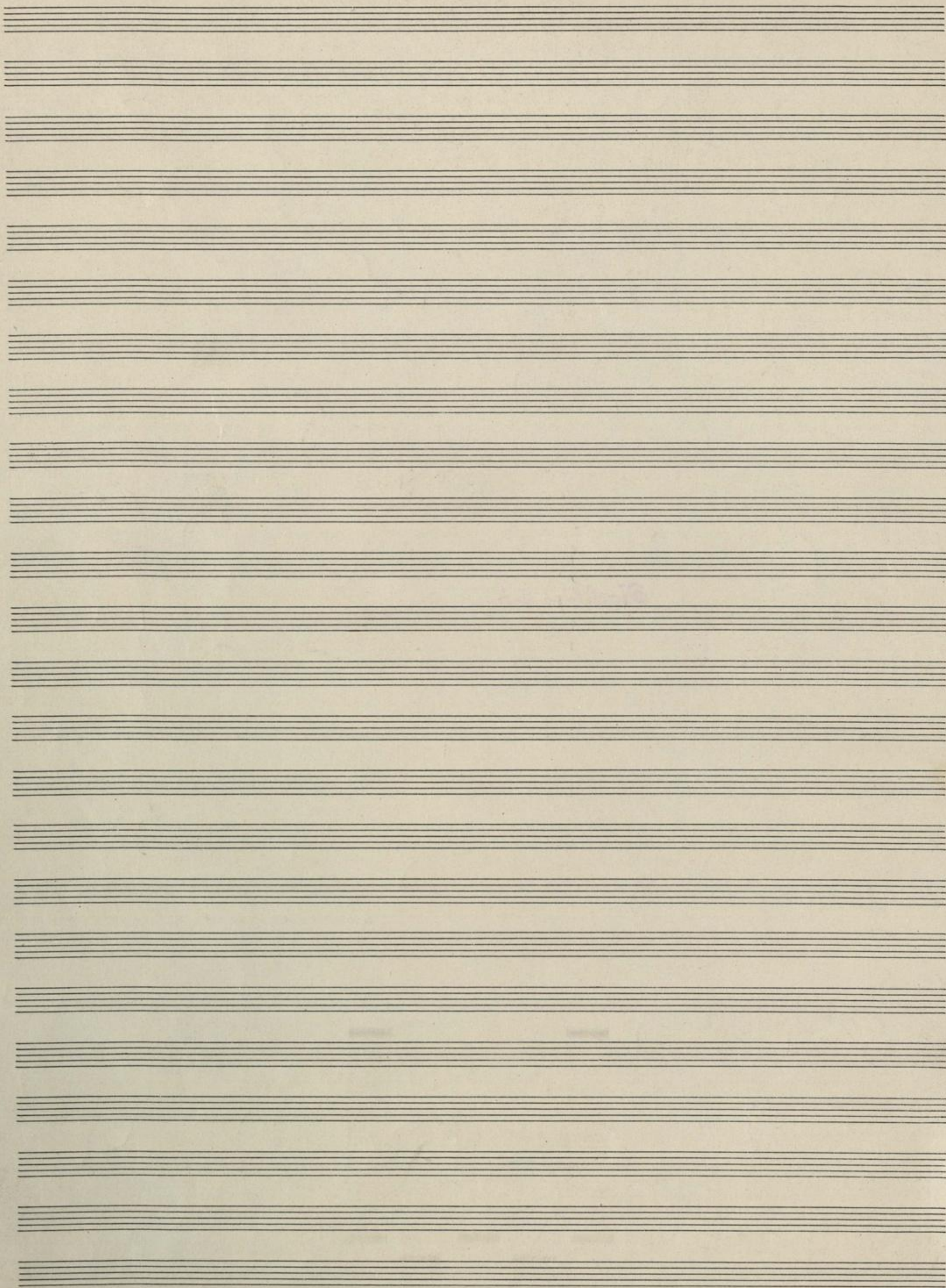

MH-Inv.
14160

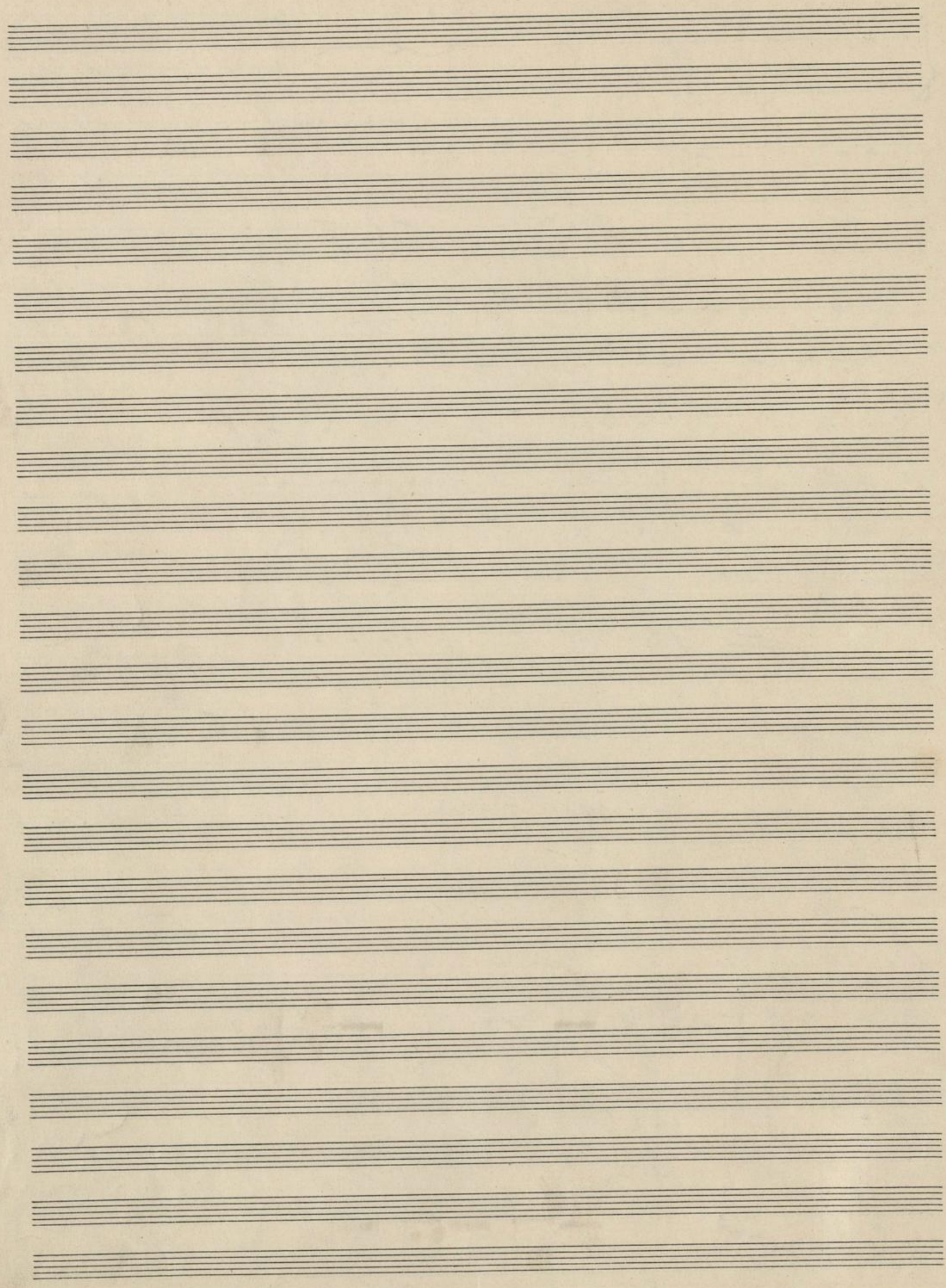

Nachlass Johann Strauss

B

li

fay.

12

84

12

Violon

Tymp.

Tob. Pic.

Viol. I

Viol. II

Viol. III

Viol. IV

Viol. V

Viol. VI

Viol. VII

Viol. VIII

Tympani

Drum

MH-20.14160

- 1. flöte
- 2. flöte
- O (Oboe)
- B (Bassoon)
- fag. (Fagott)
- F¹² (First Trumpets)
- F³⁴ (Second Trumpets)
- F¹² (First Trombones)
- F¹² (Second Trombones)
- Soalymph. (Saxophone)
- Trpic. (Trumpet piccolo)
- Harf. (Harp)
- Cell. (Cello)
- B. (Bass)

MH-Inv. 14160

bb

(a) 27

Maximilian Schumann Strauss

Maximilian

MH-Dur. 14

Cel Viol I

mf

mf

mf

mf

mf

mf

mf

mf

Clarinet
Trombe

M. N. 14160

mf

mf

mf

mf

mf

f *al. Fl.*

mf

mf

mf

mf

mf

~~111 2757/c~~
MH 14160/c

nur Melodie in Bass Clarina

A section of handwritten musical notation, likely for Bass Clarinet, featuring a melodic line with various notes and rests. The notation is written in a key with one sharp (F#) and a common time signature (C). The score includes dynamics (p, mp, f) and articulation marks. A large red bracket is drawn on the left side of this section.

Viol. I
Viol. II
Viola
Cello
Bass

Viol. I

Viol. II

Viola

Cello

Bass

M.H. - Inv. 1

Viol. I

Viol. II

Viola

Cello

Bass

633

196

Viol I
Viol II
Viol III
Viol IV
Viol V
Viol VI
Cello
Bass

Inv. 14160

197

Violin
 Viola
 Cello
 Bass
 Trumpet
 Trombone

634

Orchester Johann Strauss

Flöte
Piccolo

Baß

Viola
Violen
Trompeten
Trompa
Tuba

Violoncello

MH-Inv. 10

Violin I (Violin I)
Violin II (Violin II)
Viola
Cello
Double Bass
Flute
Clarinet
Bassoon
Trumpet
Euphonium

No. 14160

Violin I
Violin II
Viola
Cello
Double Bass
Flute
Clarinet
Bassoon
Trumpet
Euphonium

~~635~~

Nachlass Johann Strauss

Viol I
Viol II
P
1
2
3
4
5
6
7
8
9
10
11
12
13
14
15
16
17
18
19
20
21
22
23
24
25
26
27
28
29
30
31
32
33
34
35
36
37
38
39
40
41
42
43
44
45
46
47
48
49
50
51
52
53
54
55
56
57
58
59
60
61
62
63
64
65
66
67
68
69
70
71
72
73
74
75
76
77
78
79
80
81
82
83
84
85
86
87
88
89
90
91
92
93
94
95
96
97
98
99
100

114-Inv. 14-160

mit

2011

~~Handwritten red scribble~~

Nachlass Johann Strauss

B♭

Violin I
Violin II
Viola
Cello
Double Bass

B♭

rit.

B♭

Blank musical manuscript paper with 20 horizontal staves.

MH-Inv. 14160

Nachlass Johann Strauss

Violoncello
Viola

Oboe
Clarinet

Flute
Bassoon

Trumpet
Trombone

Drum

Harfe

Violoncello
Violoncello

Empty musical staff.

for

MH-Inv. 14160

Empty musical staff.

Empty musical staff.

Harpe

> 704.

308

2/4 (9)

Nachlass Johann Strauss

im Melodie

A section of handwritten musical notation in red ink. It features a melody on a treble clef staff with a key signature of one sharp and a time signature of 2/4. The melody consists of several measures of music, ending with a large red bracket. Below the melody, there are rhythmic markings on a bass clef staff, including notes and rests. A blue number '705' is written at the end of the red section.

309

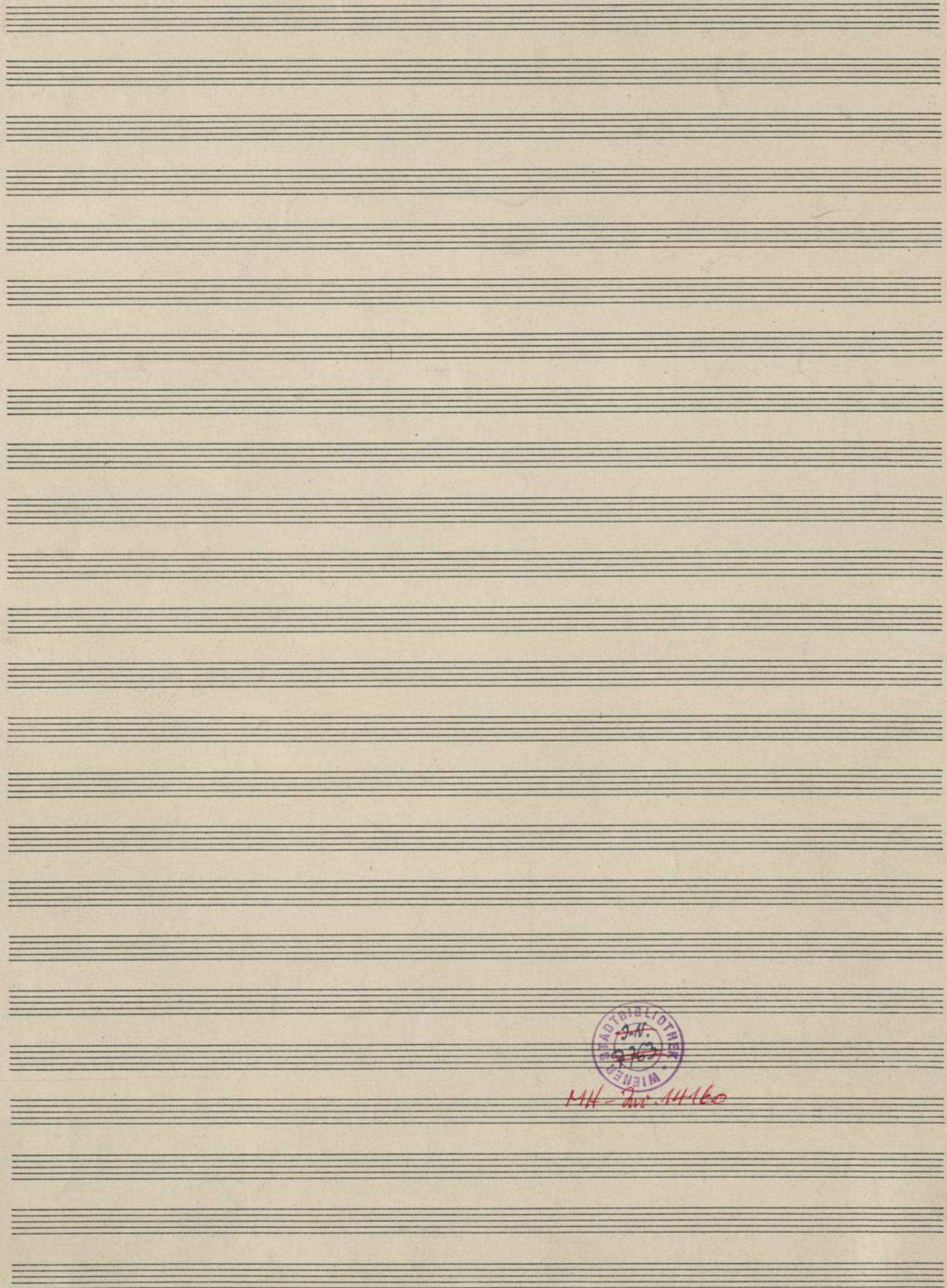

MH - Inv. 14160

310

Handwritten musical score for multiple instruments. The score is organized into systems:

- System 1:** Flute (Fl.), Clarinet (Cl.), Bassoon (Fag.), Trumpet (Tromp.), Trombone (Tromb.), Horn (Horn), and Violin (Viol.).
- System 2:** Viola (Viola), Cello (Violoncello), and Double Bass (Kontrabaß).
- System 3:** Organ (Orgel).
- System 4:** Harp (Harfe).
- System 5:** Piano (Piano).

MH-Inv. 11

Two empty musical staves, one above the other, with a $\frac{1}{2}$ time signature on the left.

Obp.

inv. 14160

ritard

MH 14160/c

Nachlass Johann. Strauss

19
49
erl. +

Event. Teil!

Small handwritten mark or signature in the bottom right corner.

Lyrics
Stave

Empty musical staves for lyrics and a continuation of the score. The staves are mostly blank, with some faint handwritten notes and dynamic markings like *mf* and *mp* scattered across them.

11/9

MH-Inv.

mf *Col Viola*

mf *Symp*

ms. 14160

126.
52

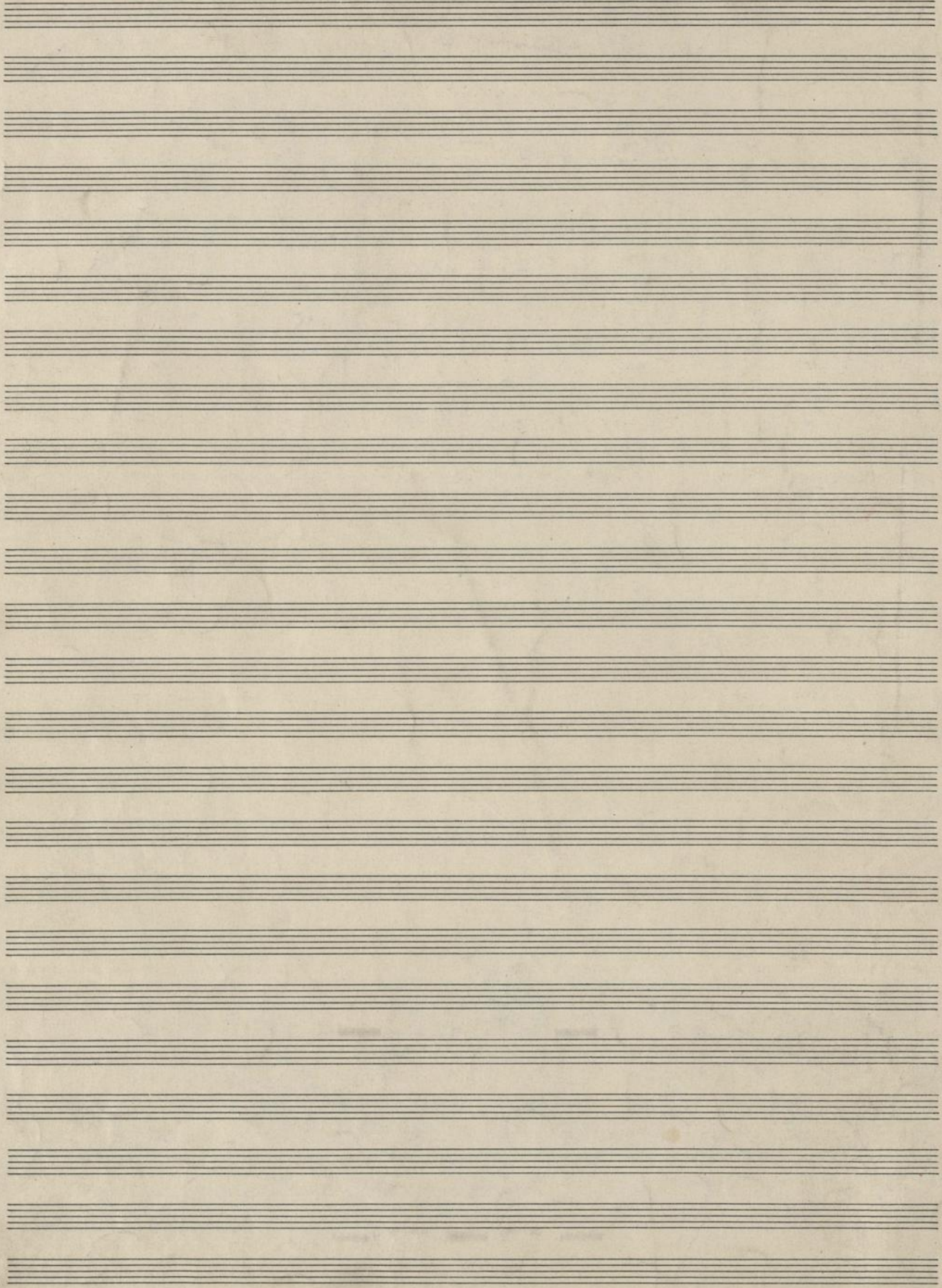

MH-2000

$\frac{1}{2}$
cl. 20

I. ~~III~~ 2.

Lyrics
Lyrics

Inv. 14160

Nachlass Johann Strauss

II

MH-201-14160

#

Col Flöte

0

el

12

34

12

23

Tromp

Tromb.

travis

travis

travis

travis

travis

[Handwritten signature]

MH-Proc. 14

Violin
Violoncello

Harpe

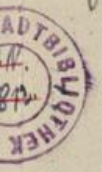

14160

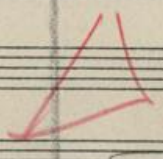

Handwritten notes in red ink, possibly indicating a revision or performance instruction.

I II

Nachlass Johann Strauss

b \flat

b \flat

Blank musical manuscript paper with 20 horizontal staves.

MH-Inv. 14160