

⊗

9
allu

A large section of handwritten musical notation that has been heavily crossed out with thick black lines. The notation is mostly illegible due to the heavy scribbles. There are some faint markings and notes visible through the ink.

Finis
Chor

Nachlass Johann Strauss

Laut Männerchor

⊗ *g* ~~X~~

~~X~~

⊗ *P. Ma*

Cs

~~X~~ *Ballet*

~~X~~ *tranch*

P. M.

Altklass Schramm Strass

(siehe Besondere Introduction J. G.)

c

a

Grüßlein

~~o Nacht gall~~

~~* Sei dir die Göttin dankbar~~

~~* Sei dir die Göttin dankbar~~

~~Sei dir die Göttin dankbar
die jüngst in Paris~~

~~als Pils der Loo - bier geüßt~~

~~* Sei dir die Göttin dankbar~~

Nachlass Johann Strauss

⊗, w

⊗ g

⊗

~~X~~ (Zentochmeister)

Nachlass Johann Strauss

B ~~X~~ 

~~X~~

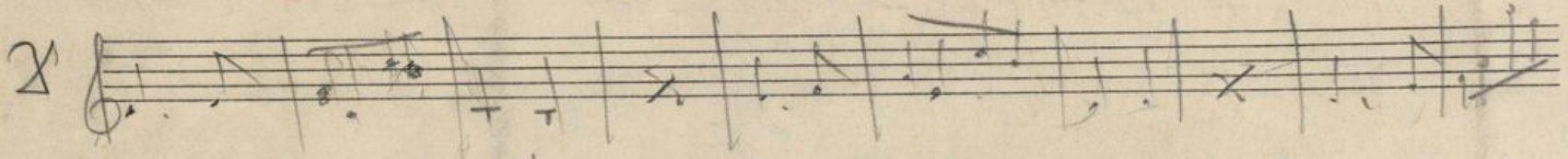

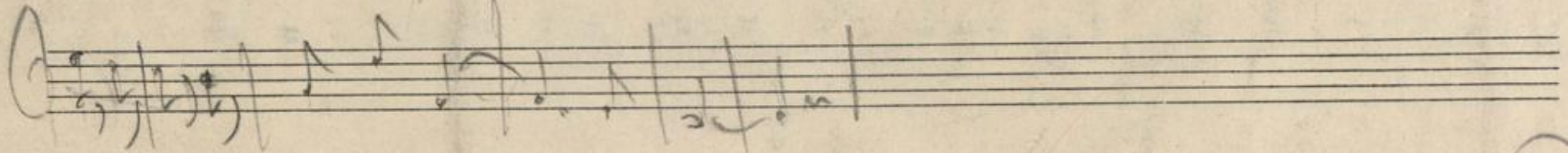

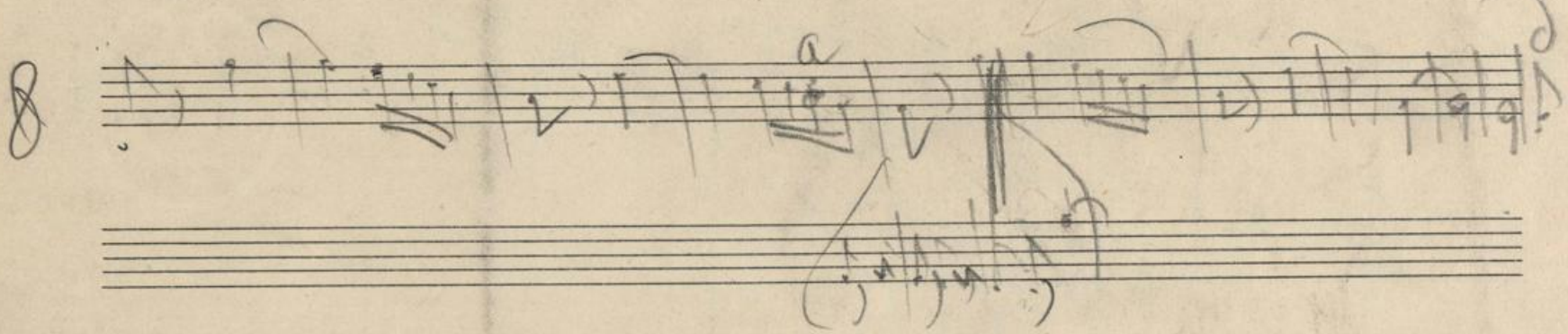
8 

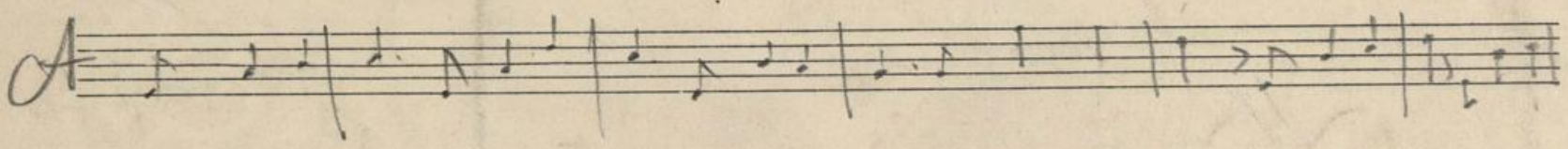

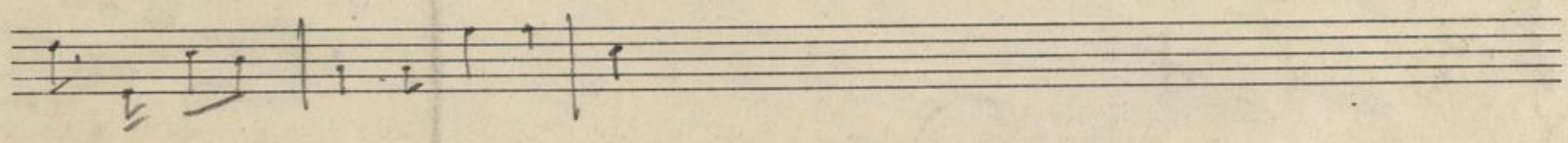

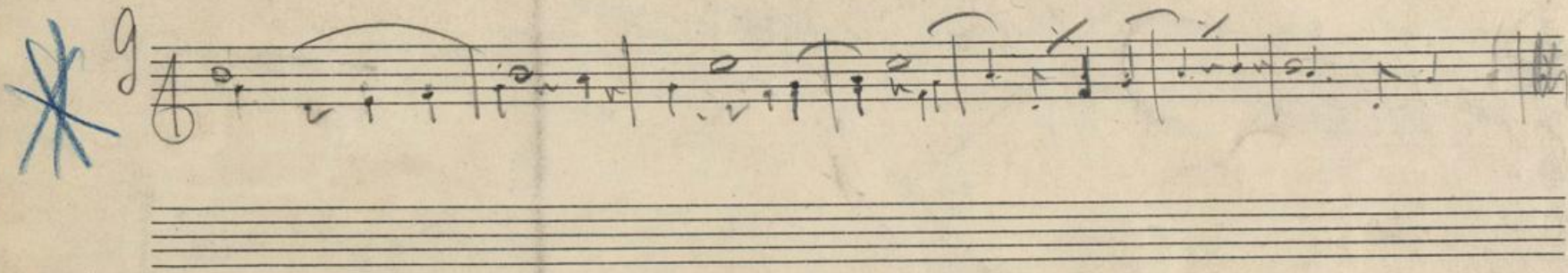
~~X~~ 9 

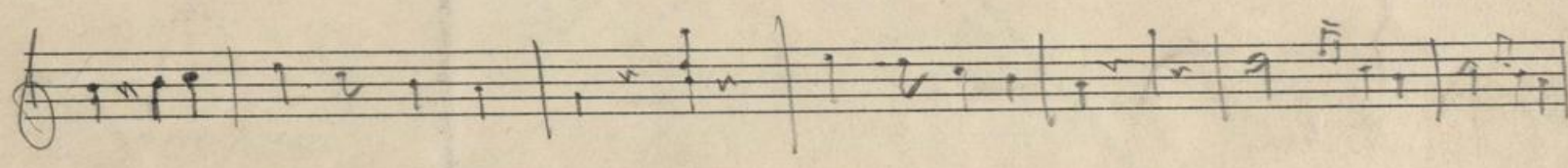

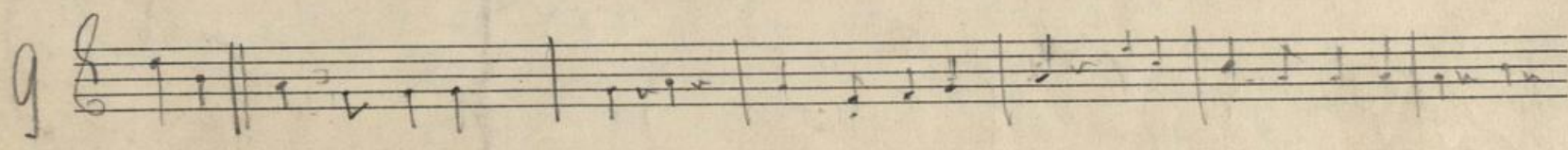
9 

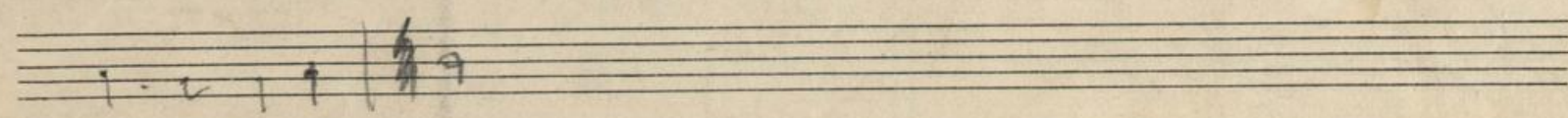

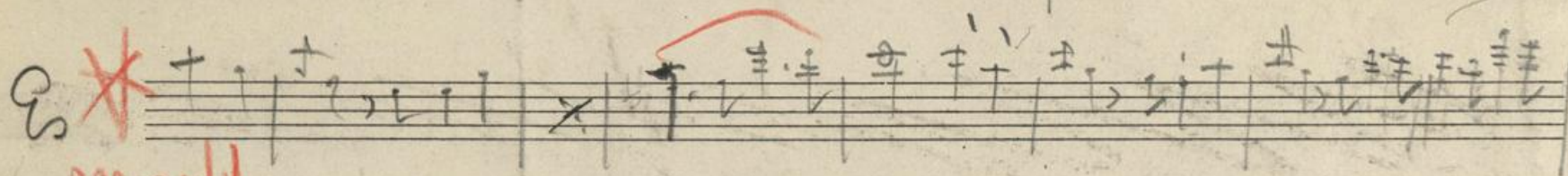
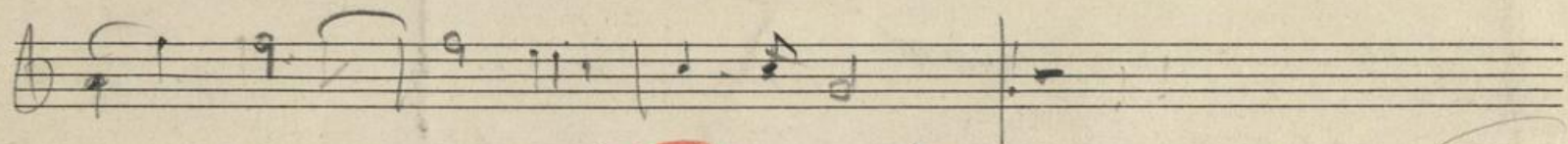
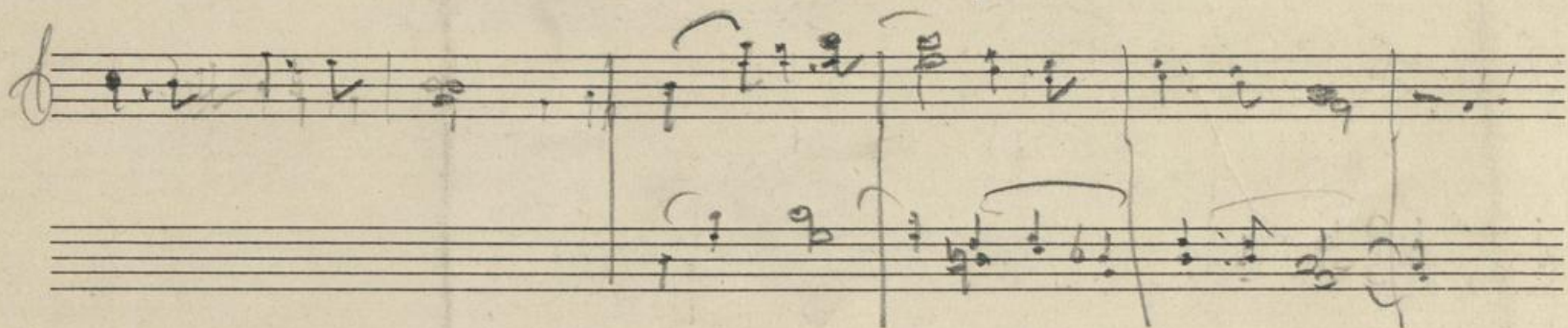
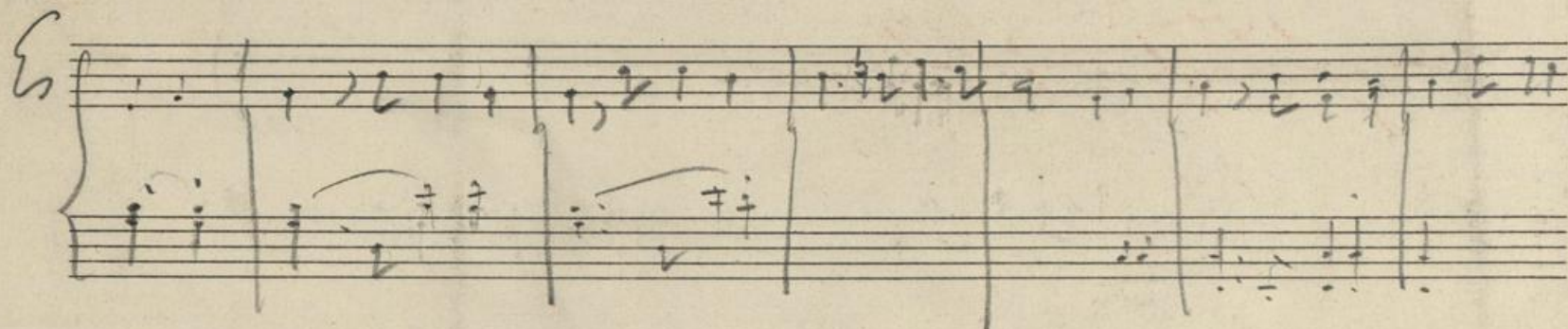
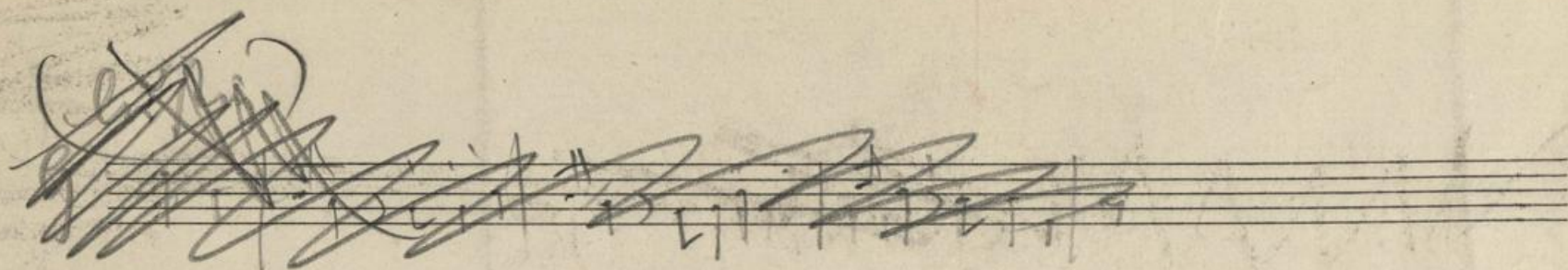

M. 21/4

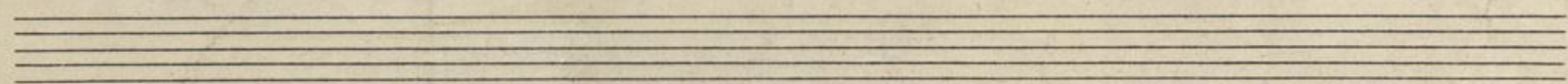
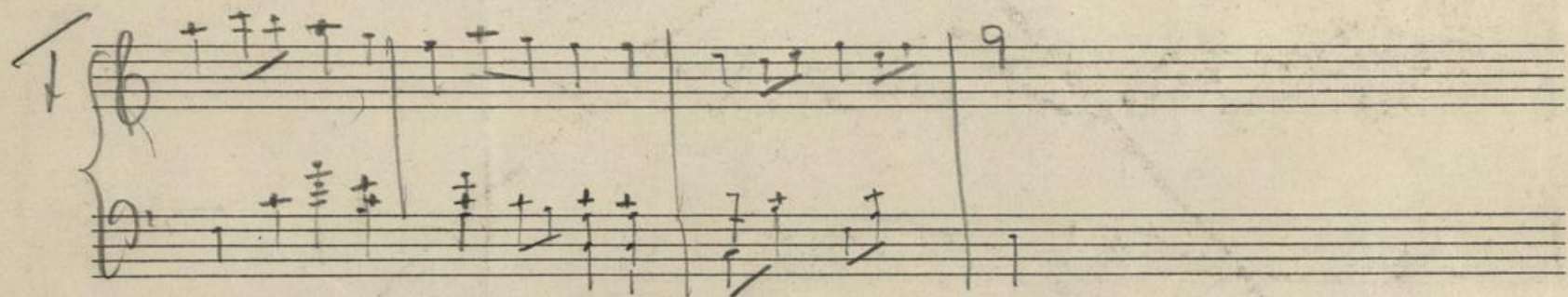
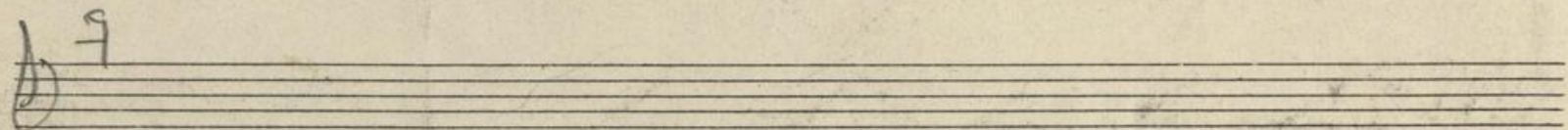
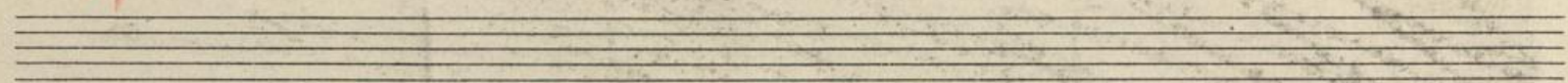

C

B

X

Q

g

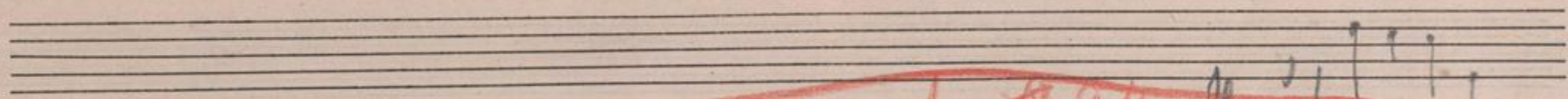
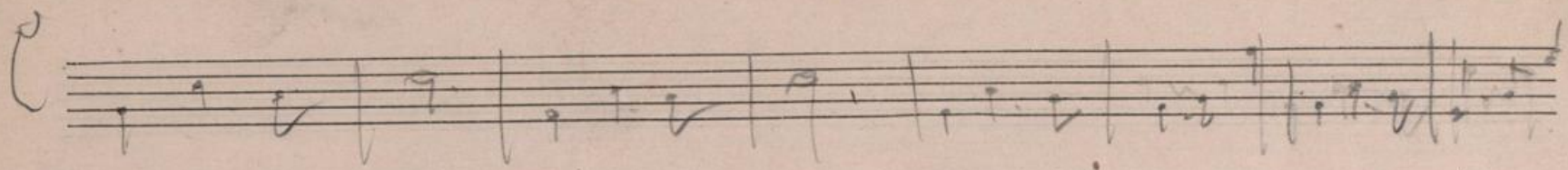

Marsch *akt* *lesch*

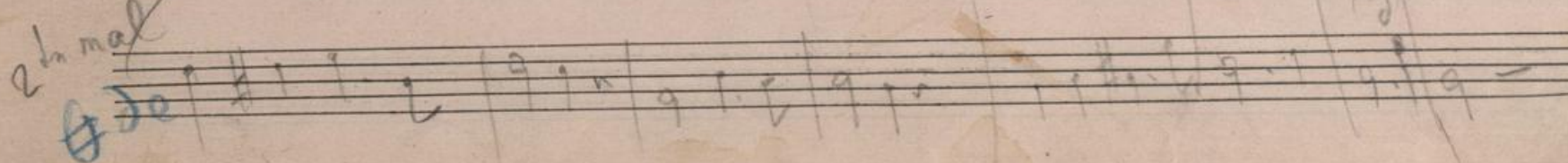
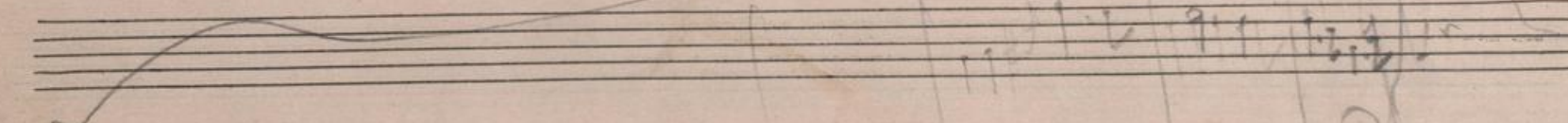
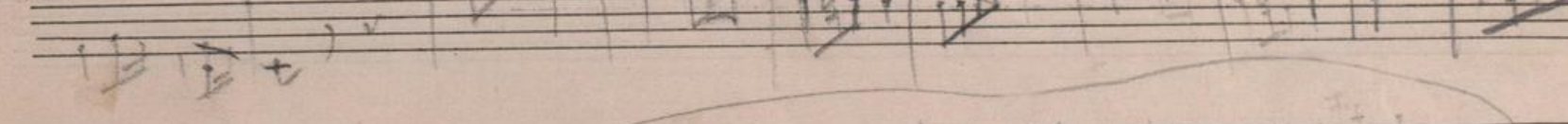
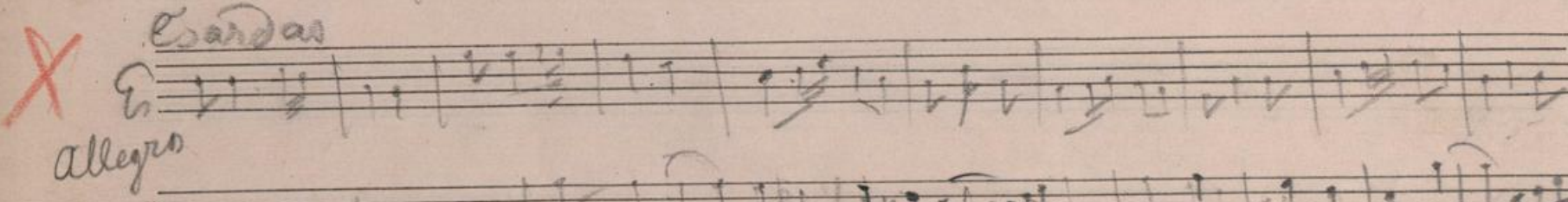
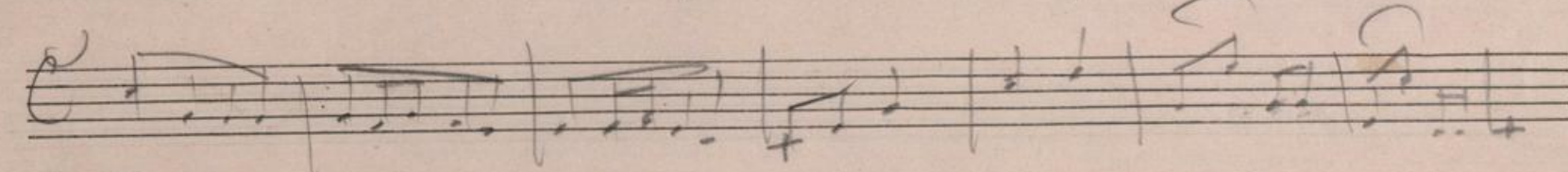
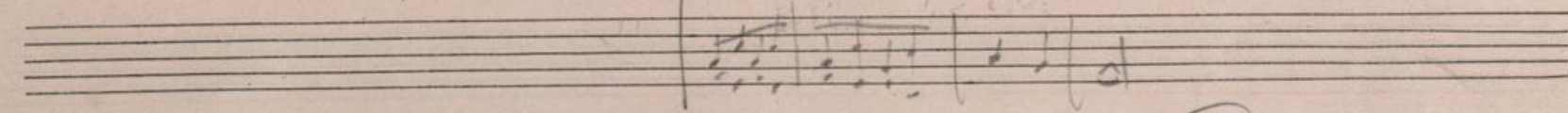
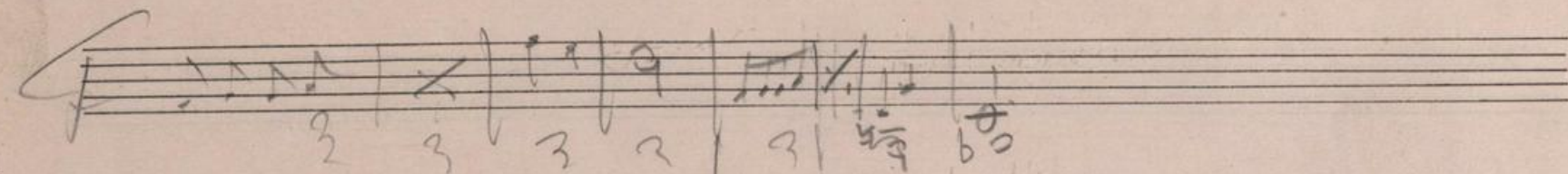
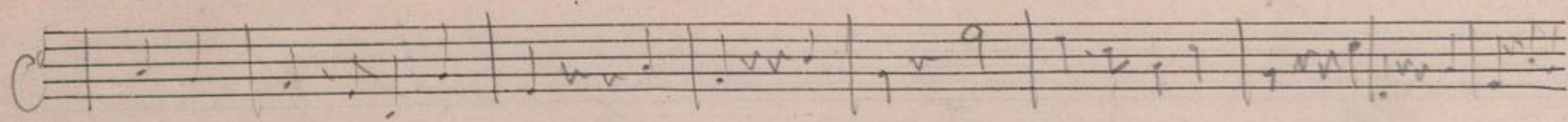
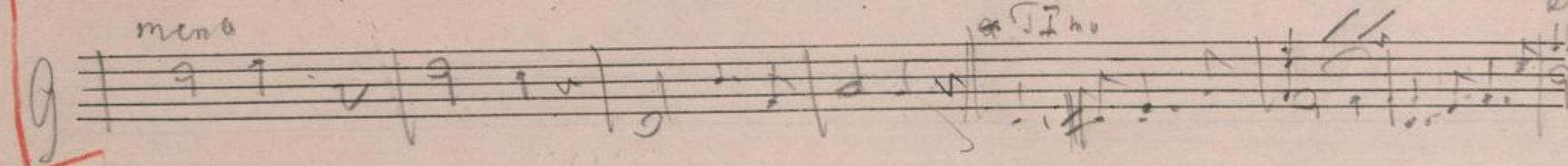
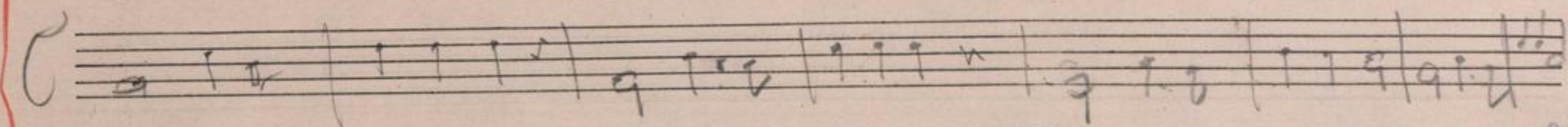
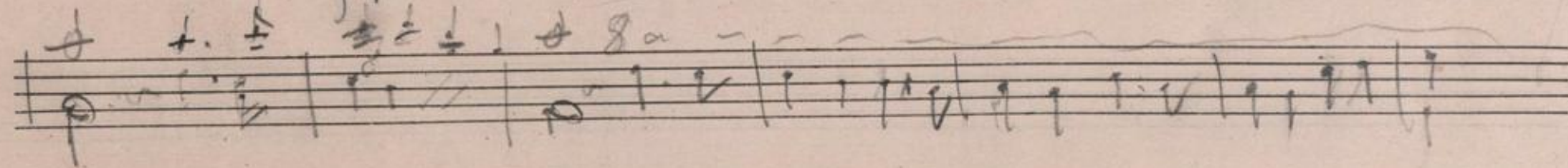
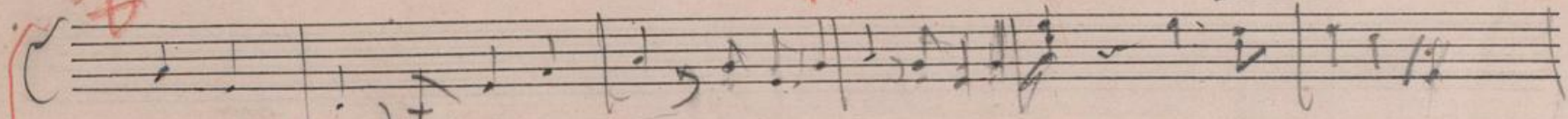

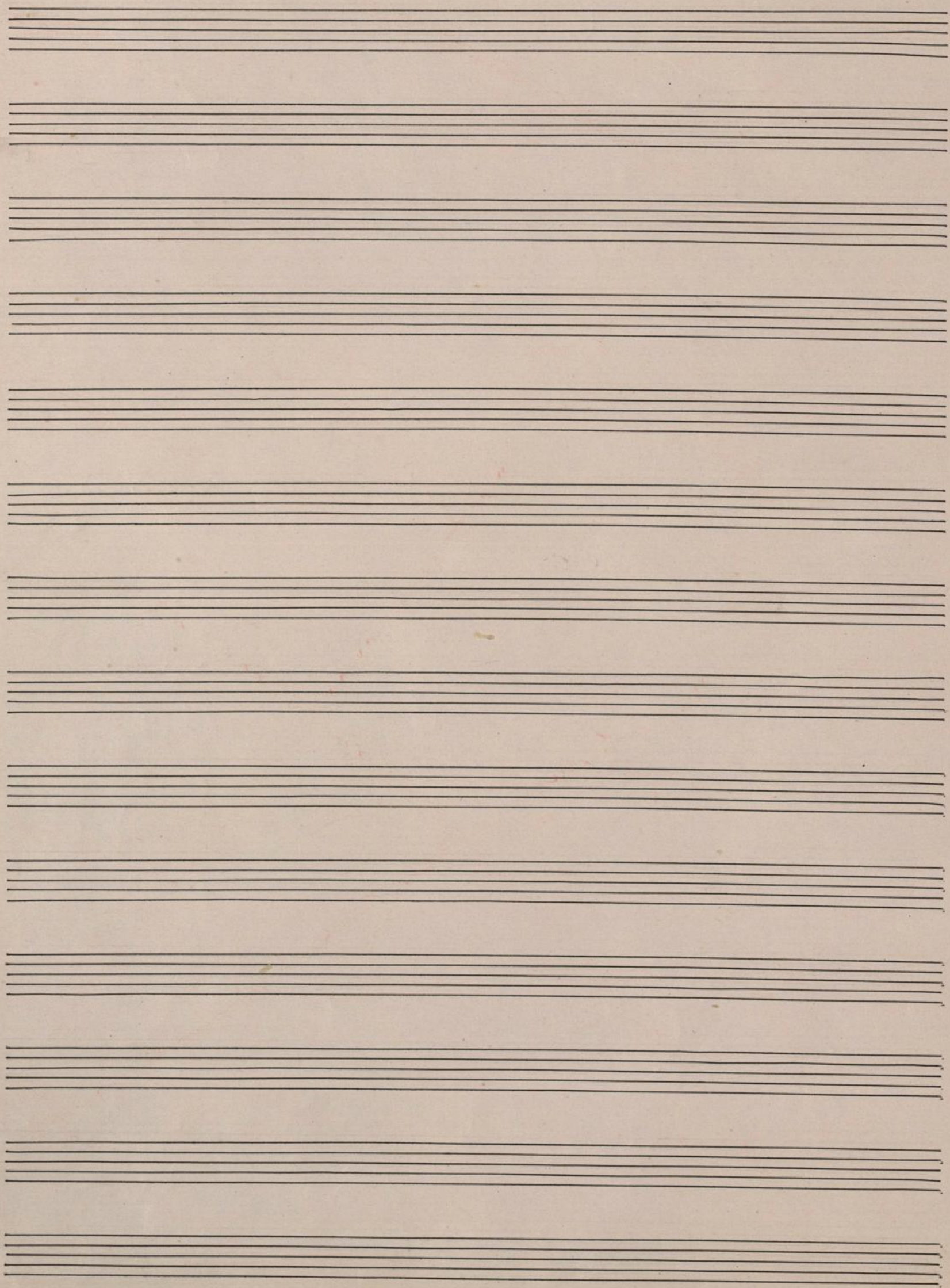

17

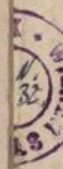
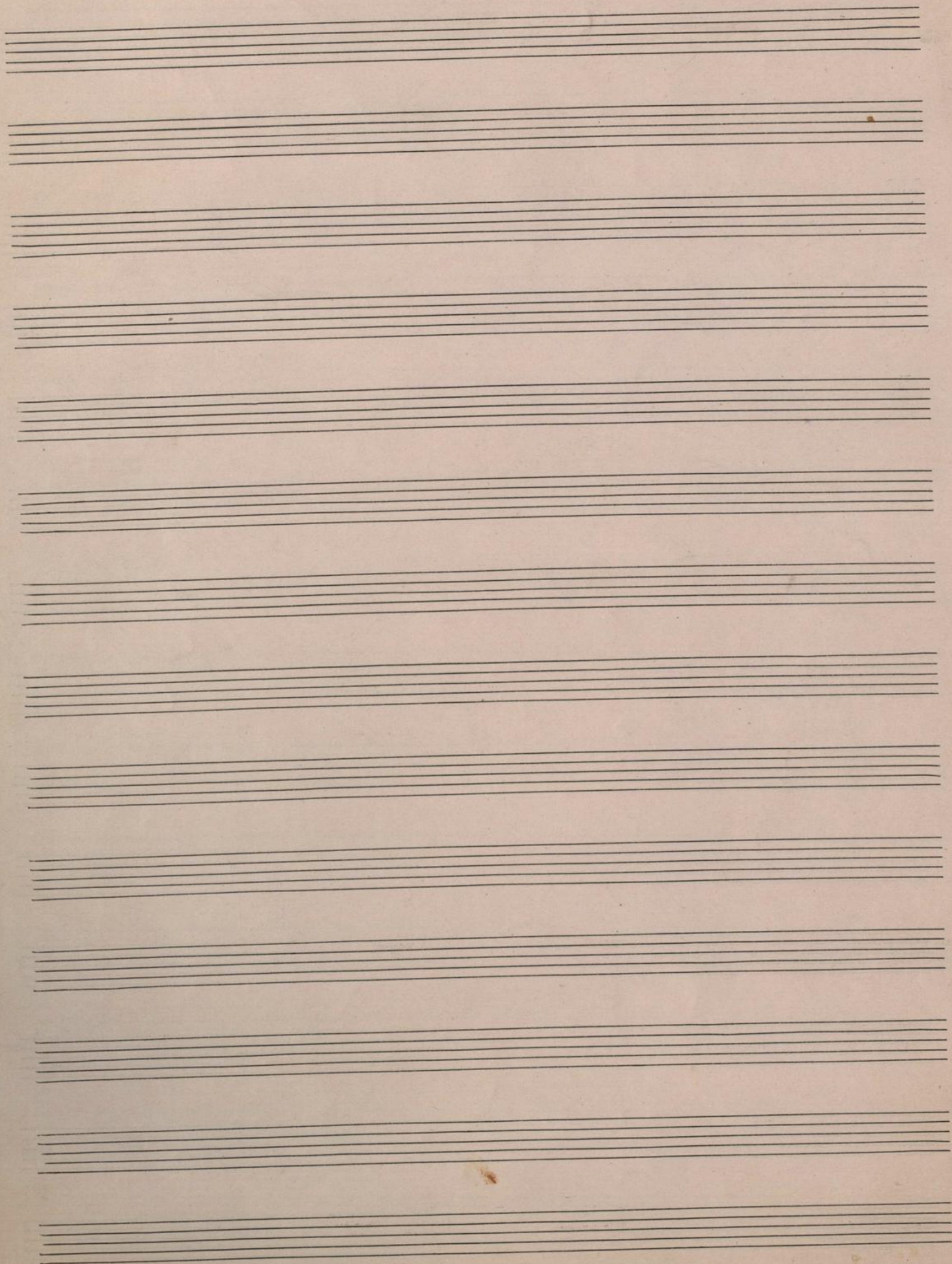

Maximilian Strauss

in C

Violin 75

Violin 12

Violin 60

Violin 92

Violin 52

Violin 50

III *1. u. 2. Teil*
Salubra *Amoll* *Salubra*

Salubra

4 *in C*

4

2 *2. Teil in B*

Salubra

Fortgang

Viola 

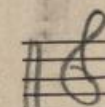
Mirko 

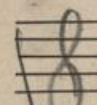
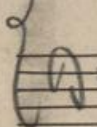
~~Entree-akt~~

~~gestiftet 2 u. 3 akt~~

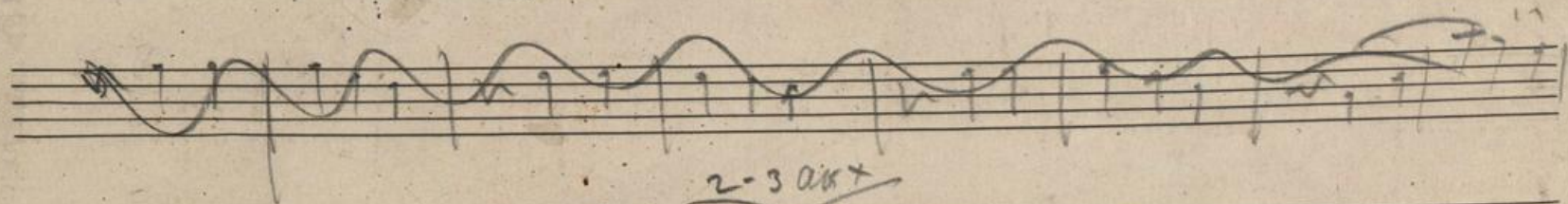

Maly me ringang ² aus dem ^{2-3 akt} Entreeakt für Blech

107 in F#m

Schlusssatz

Garten

Multiple empty musical staves, consisting of ten sets of five-line staves, arranged vertically on the page.

Waldm.

ADT
THE
2
88

Frankfurter Schutzmarke.
Nº 8.

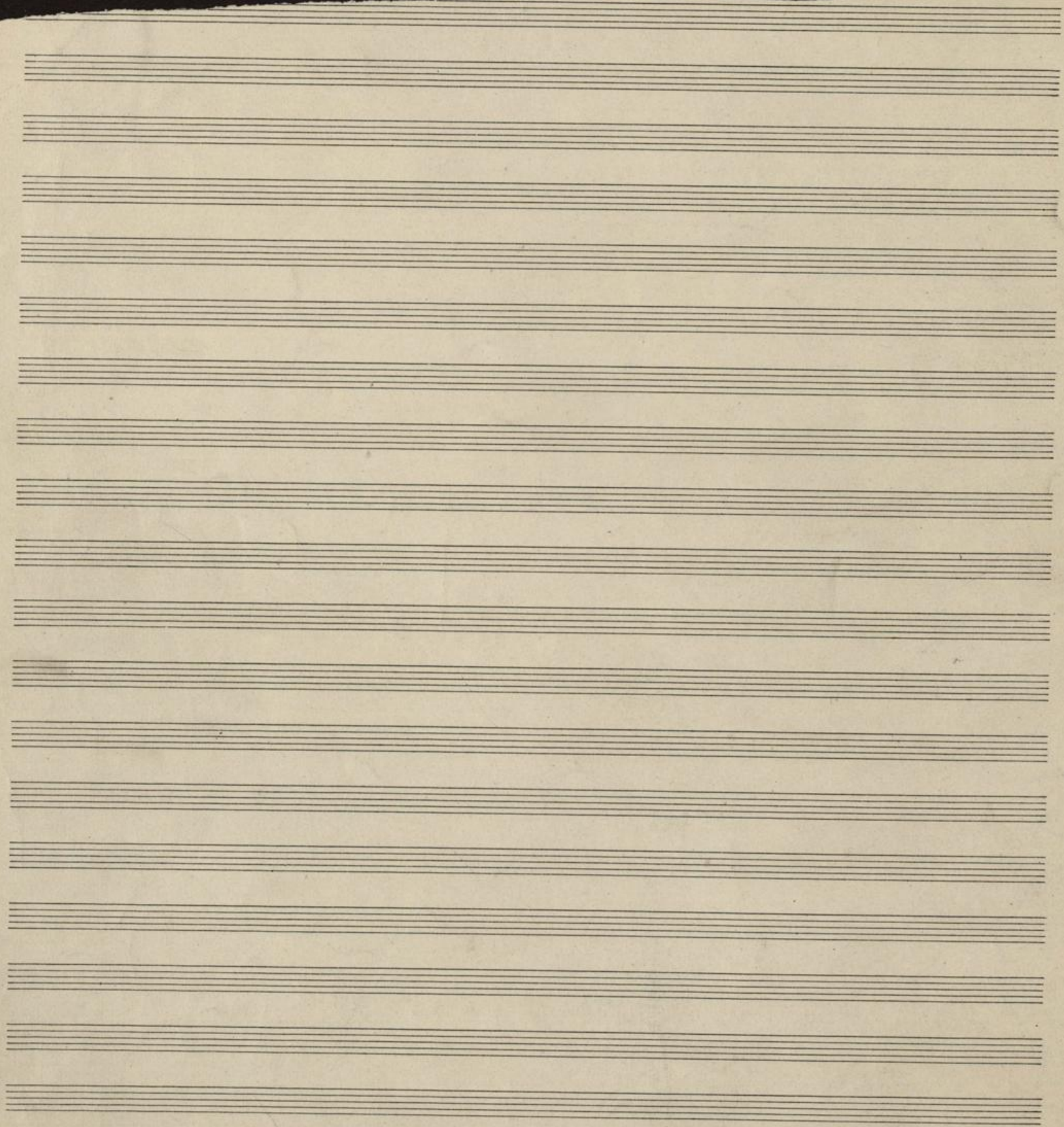

~~X~~ ♩ wälzer *ganz Appassionato!*

~~X~~ ♩ *Gitarre III. Art. Marschtempo*

~~X~~ ♩ *Wälzer*

~~X~~ ♩ Handwritten musical notation for a waltz, consisting of one staff. The notation is crossed out with a large red diagonal line.

~~X~~ ♩ *allegro* Handwritten musical notation for a waltz, consisting of one staff. The notation is crossed out with a large red diagonal line.

~~X~~ ♩ Handwritten musical notation for a waltz, consisting of one staff. The notation is crossed out with a large red diagonal line.

~~X~~ ♩ *Polka* Handwritten musical notation for a polka, consisting of one staff. The notation is crossed out with a large red diagonal line.

~~X~~ ♩ *Polka* Handwritten musical notation for a polka, consisting of one staff. The notation is crossed out with a large red diagonal line.

~~X~~ ♩ *Polka* Handwritten musical notation for a polka, consisting of one staff. The notation is crossed out with a large red diagonal line.

~~X~~ ♩ *Polka* Handwritten musical notation for a polka, consisting of one staff. The notation is crossed out with a large red diagonal line.

♩ *Polka* Handwritten musical notation for a polka, consisting of one staff. The notation is not crossed out.

♩ *Gavotte* Handwritten musical notation for a gavotte, consisting of one staff. The notation is not crossed out.

Blank musical manuscript paper with 12 staves.

33

Two empty musical staves, one in treble clef and one in bass clef, located at the bottom of the page.

Handwritten text at the bottom of the page, possibly a signature or title, written in a cursive script.

Nachlass Johann Strauss

(Part 1) 14 Zähl

bereits instrumentiert

in A

Teil (71) 13 Zähl

Quintetten Nr. IV. Teil

no 4 in C

Teil 92

in A

Teil 91

Teil 82 14 Zähl

X D

Teil 85 B. Jugendliche Anpreisung!

X B

C

Teil 74

Seite 75

in f

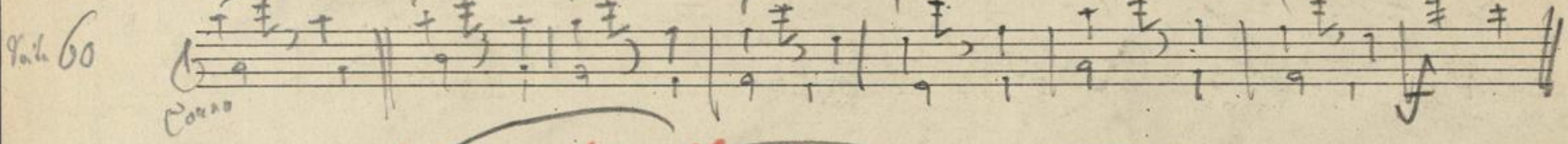
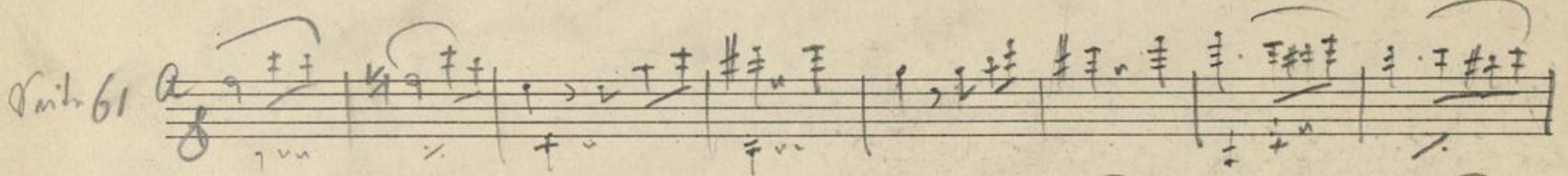
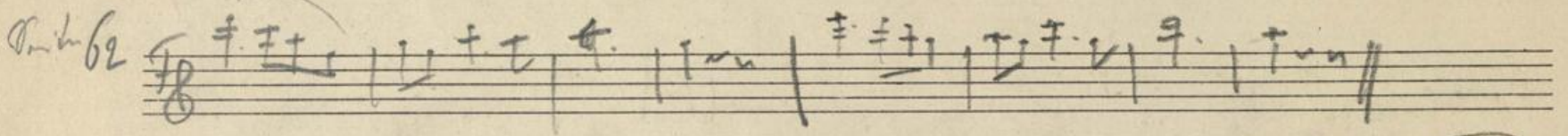
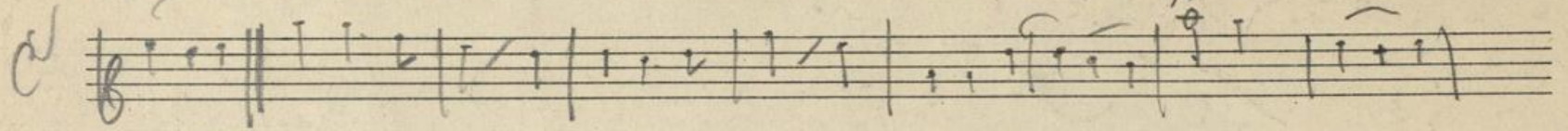

gan Antikater W. I

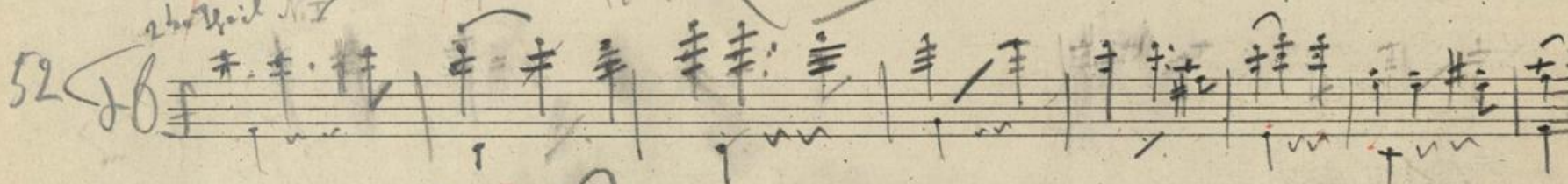

2. Viol. II

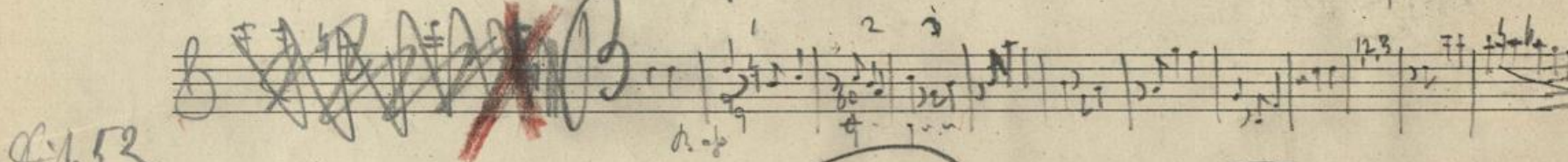

Seite 52

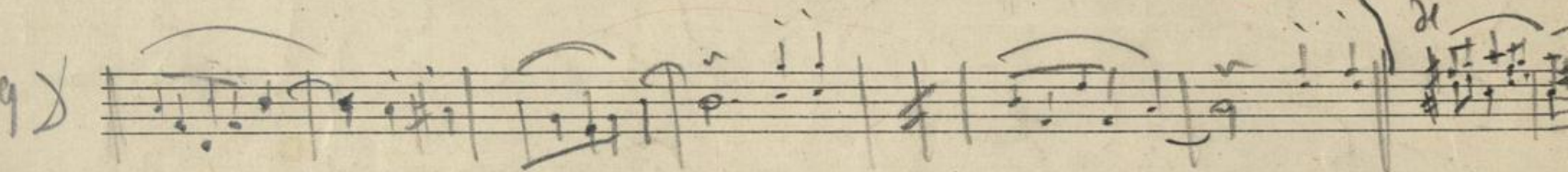
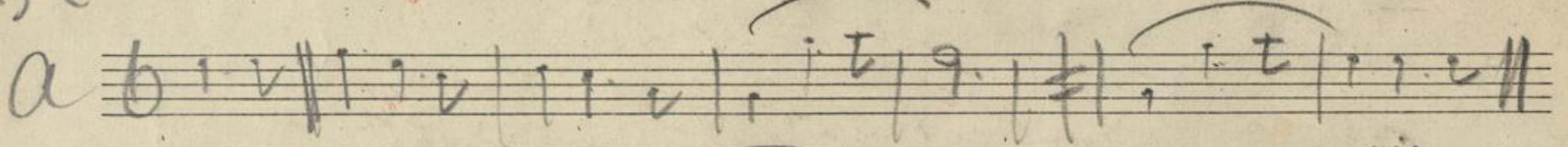

49

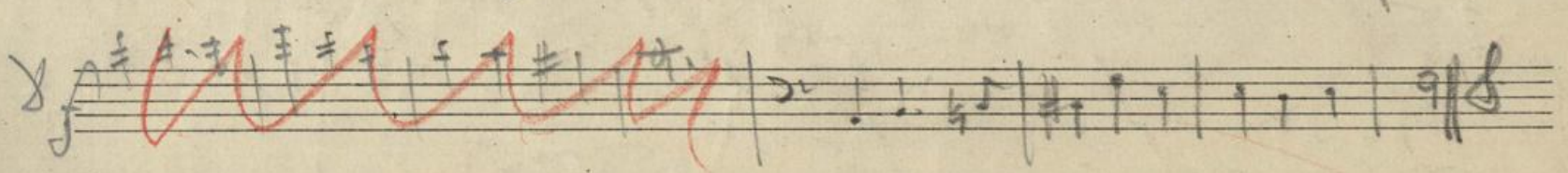

3 3 3 7

March Op. 43

Deutsches Märsch Trio

Nachlass Johann Strauß

as $\frac{6}{8}$

~~Es~~

~~g~~

F

Waldmeister Skizze

Pa rent der Herrig Min Tankig Kind

Orchester

