

Allegro

# Violino Primo

Schubert Franz

*dolce* *pp.*

*Andante con moto*

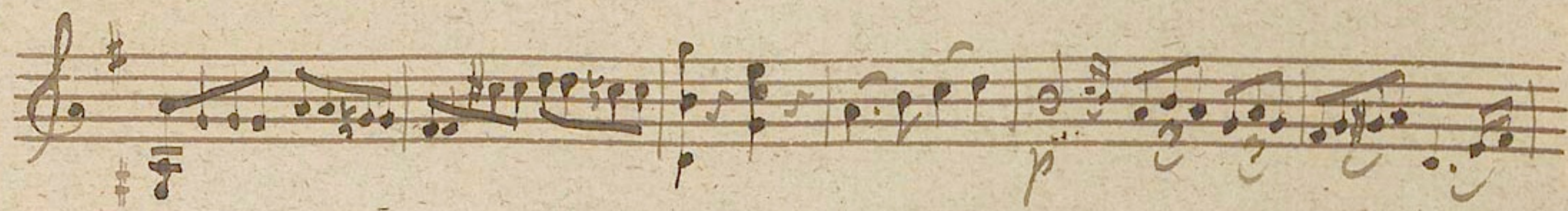

*Menuetto. Allegretto.*

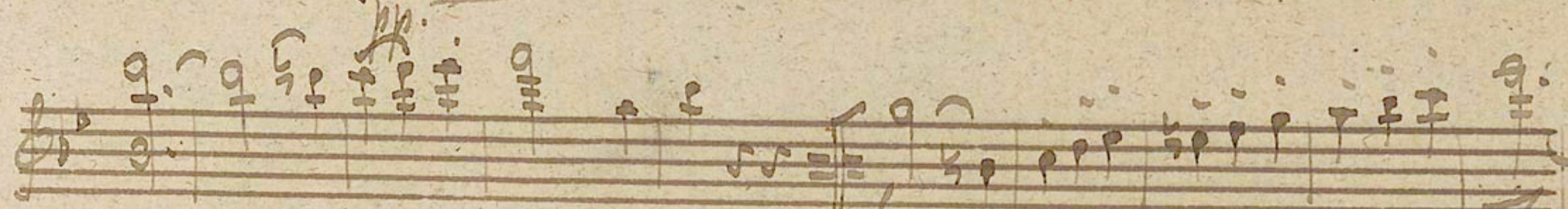
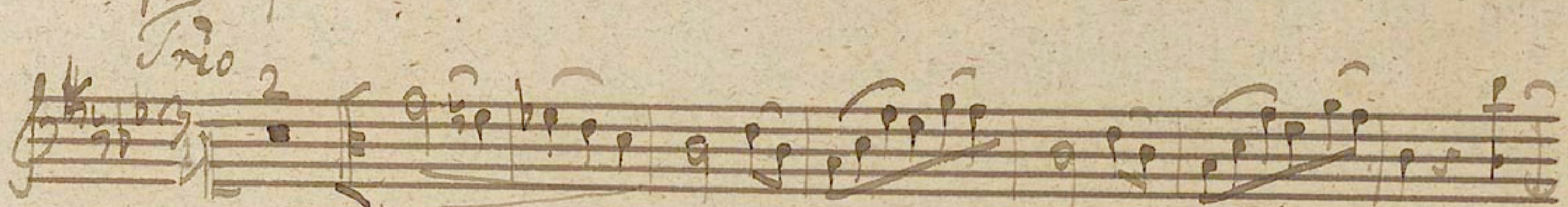

*Presto*

Diese ursprünglich gesammelte Quartett Composition des  
 Franz Schubert, befindet sich von dessen Bruder Ferdinand Schubert  
 mit dem Commentar, dass nur wegen Mangel an Notiz originir  
 auf die Langsamkeit des Uebersetzungs faher dem von demselben.

Wien, im October 1857.  
 Franz Max Petter

Quartetto Violino Secondo

Allegro

- Staff 1: *pp* (pianissimo), *ppp* (pianississimo), *dolce* (softly).
- Staff 2: *pp* (pianissimo).
- Staff 3: *mf* (mezzo-forte), *cresc.* (crescendo).
- Staff 4: *ff* (fortissimo).
- Staff 5: *pp* (pianissimo).

*Andante con moto*

Menuetto

Trio

Presto

Four empty musical staves, consisting of five horizontal lines each, arranged vertically.

Four empty musical staves, consisting of five horizontal lines each, arranged vertically.

Four empty musical staves, consisting of five horizontal lines each, arranged vertically.

Viola.

Allegro.

*Allegro*

Andante con moto

*Memetto Allegretto.*

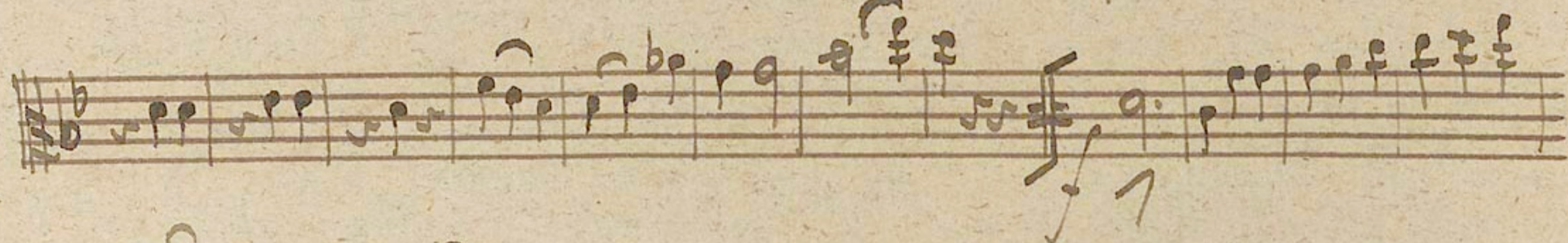
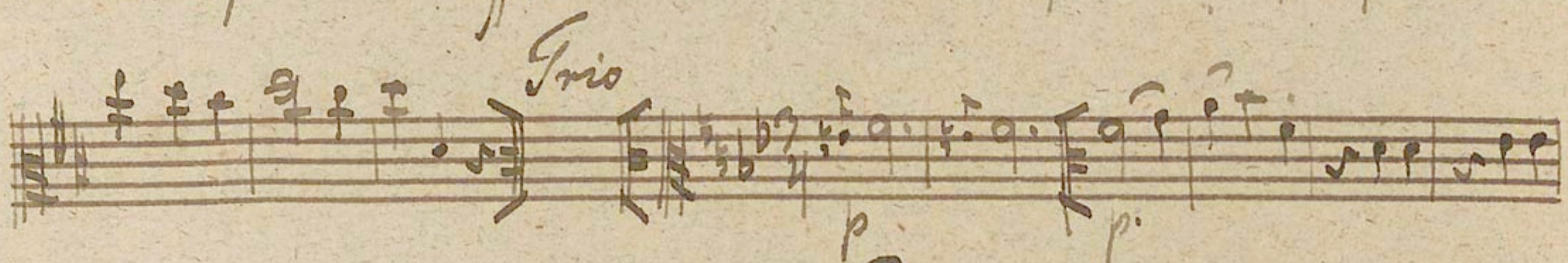
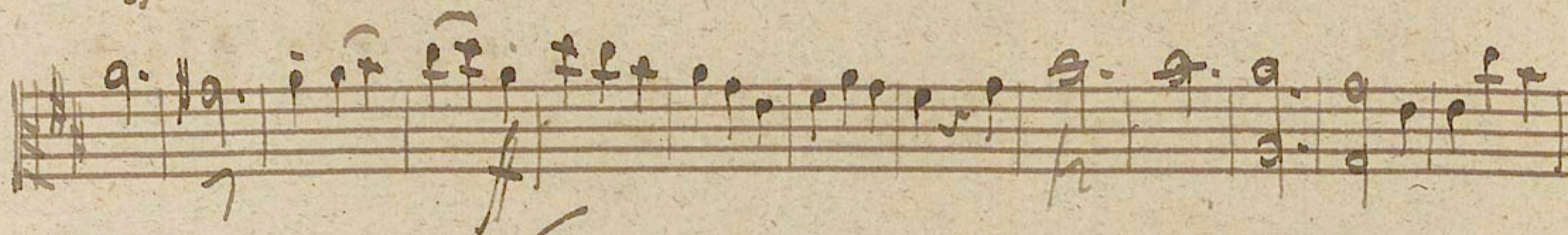
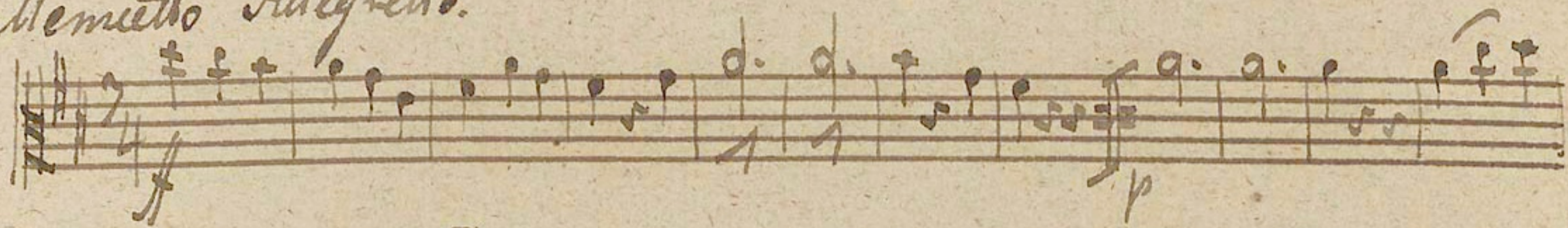

D.C.

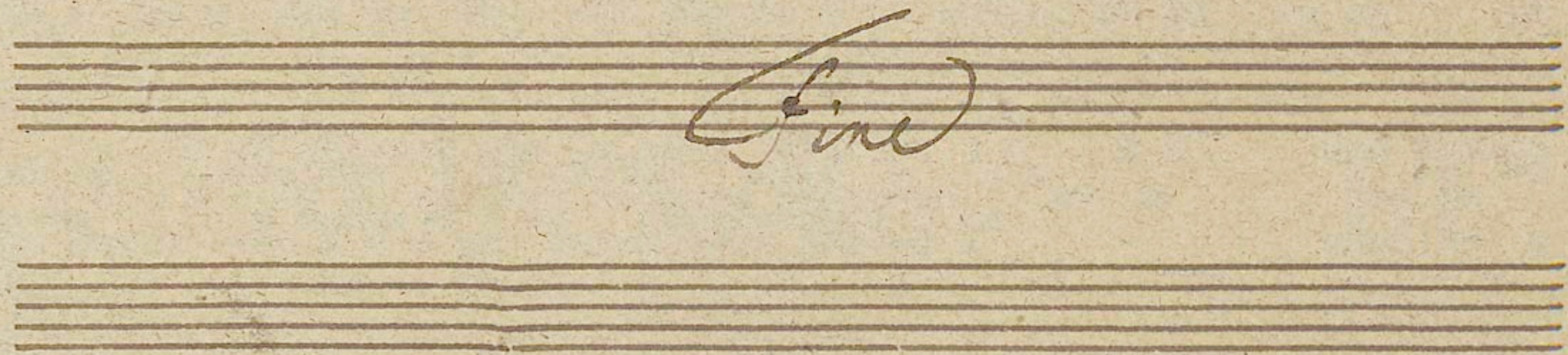
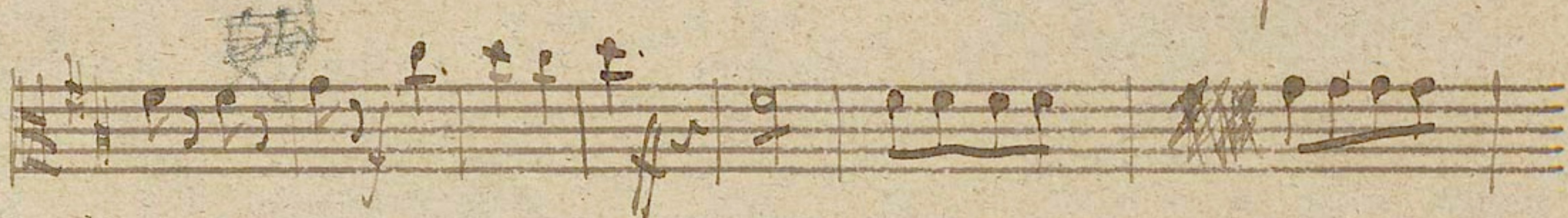
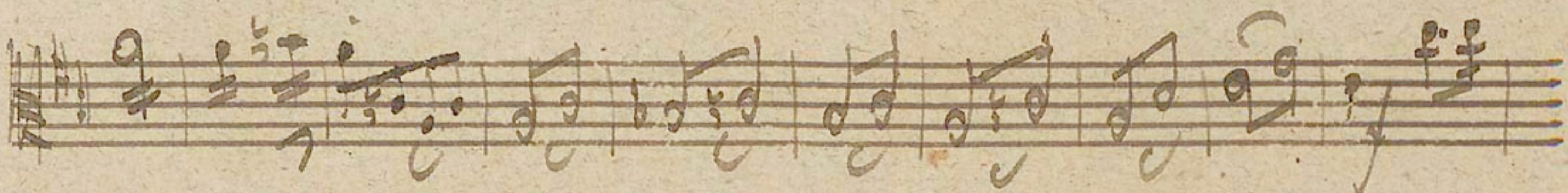
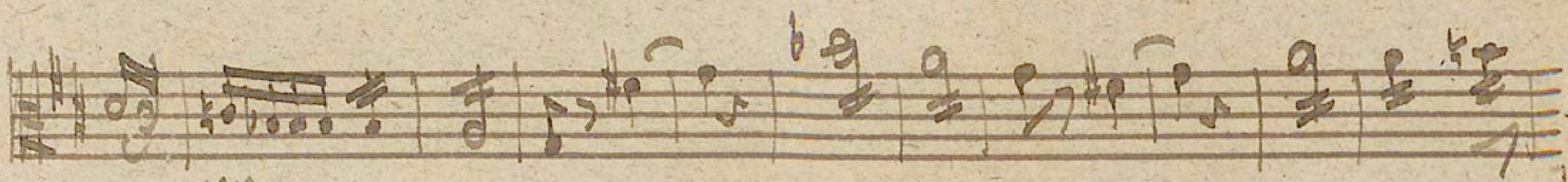

Violoncello.

Allegro

*And.*  
pp *pp* *fz*

*fz fz fz fz fz fz fz fz*

*f fz fz fz fz fz fz fz*

*p*

*pp fz fz fz fz fz fz*

*And.*

*p*

*Andante  
on moto*

*Menuetto Allegretto.*

*Trio*  
2 2  
p

2  
p

M. D. C.

*Presto.*

p

p

*Adia* *pizz.*

*coll:*

*p*

*f*

*p*

*f*

3 4 5 6 7 8 9 10 11 12 13

*bat*

*p*

*pp*

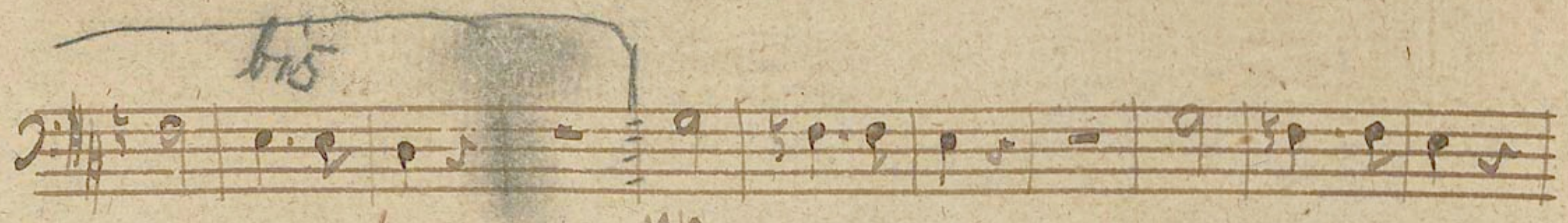

*bis*

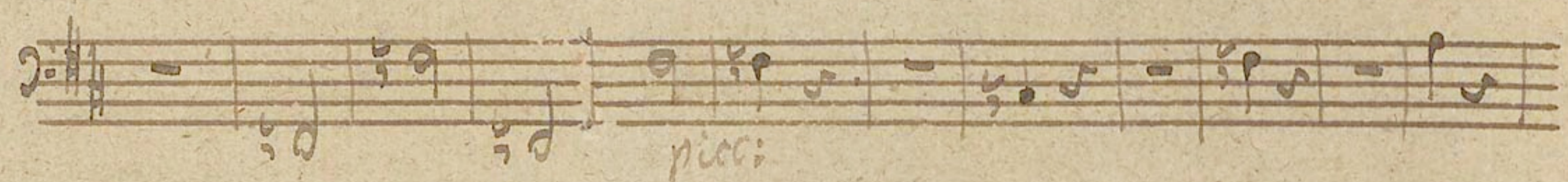

*pp*

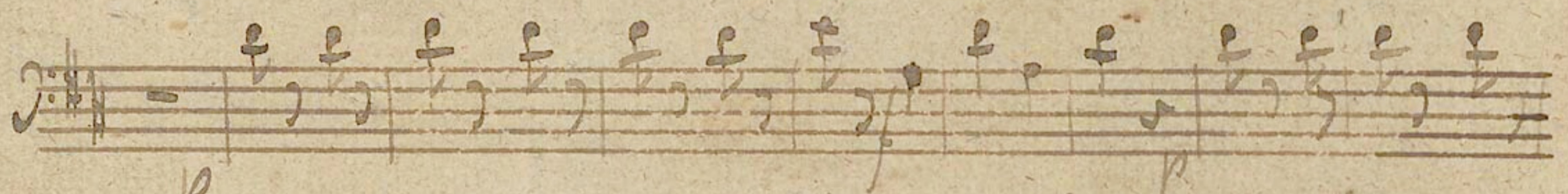

*picc.*

*p*

*p*

*p*

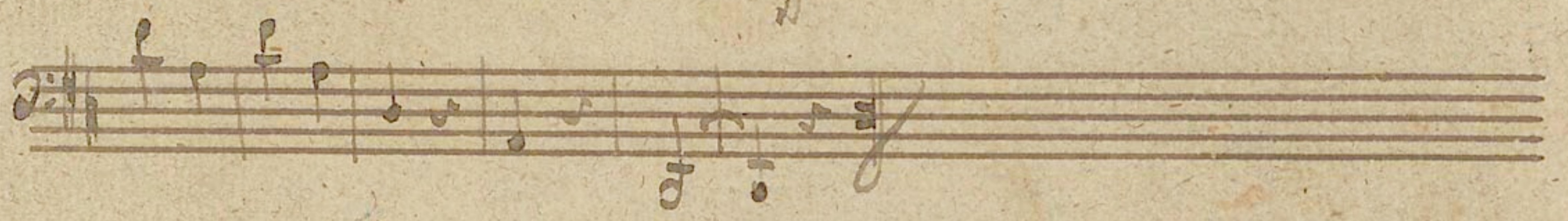

*Fine*

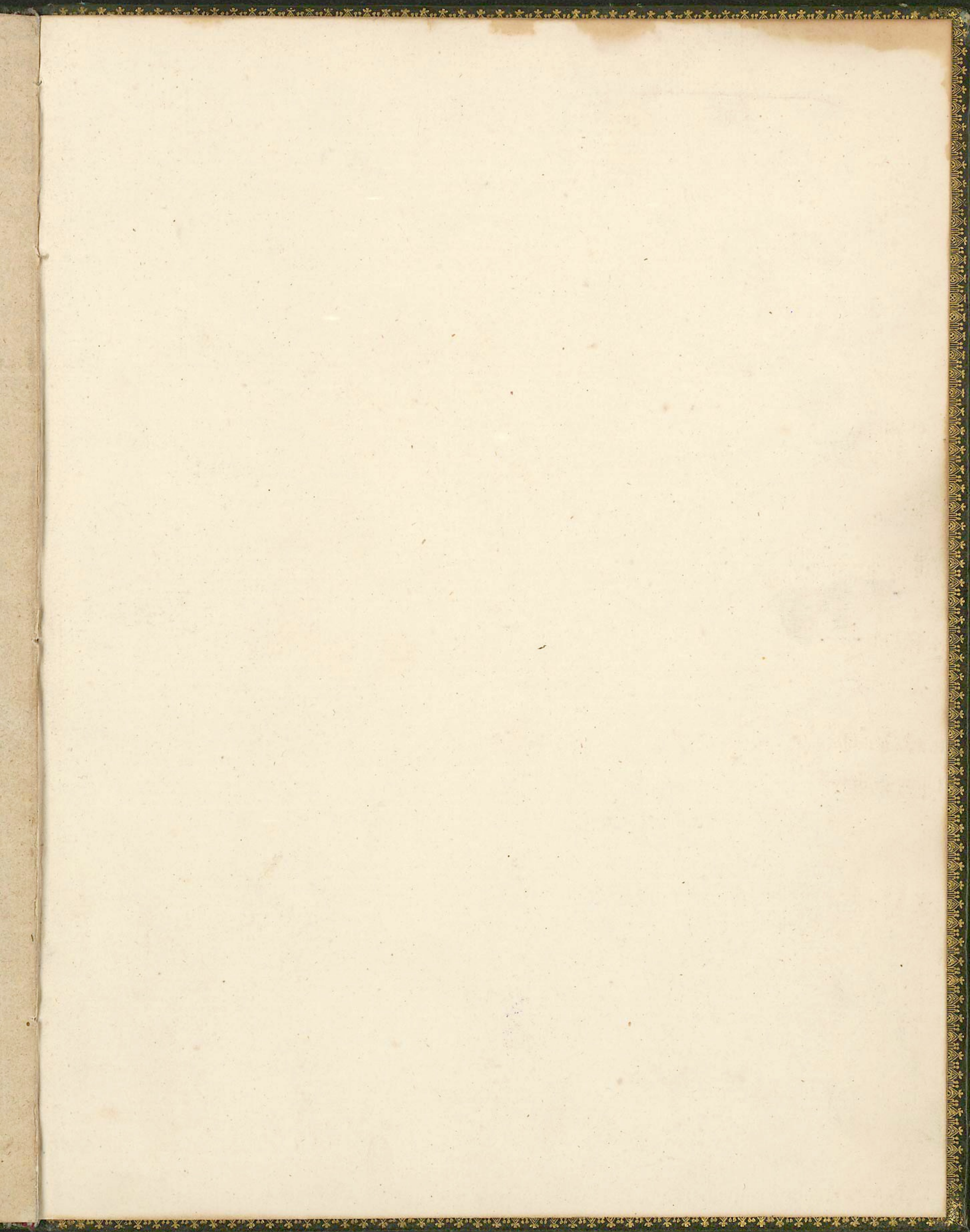

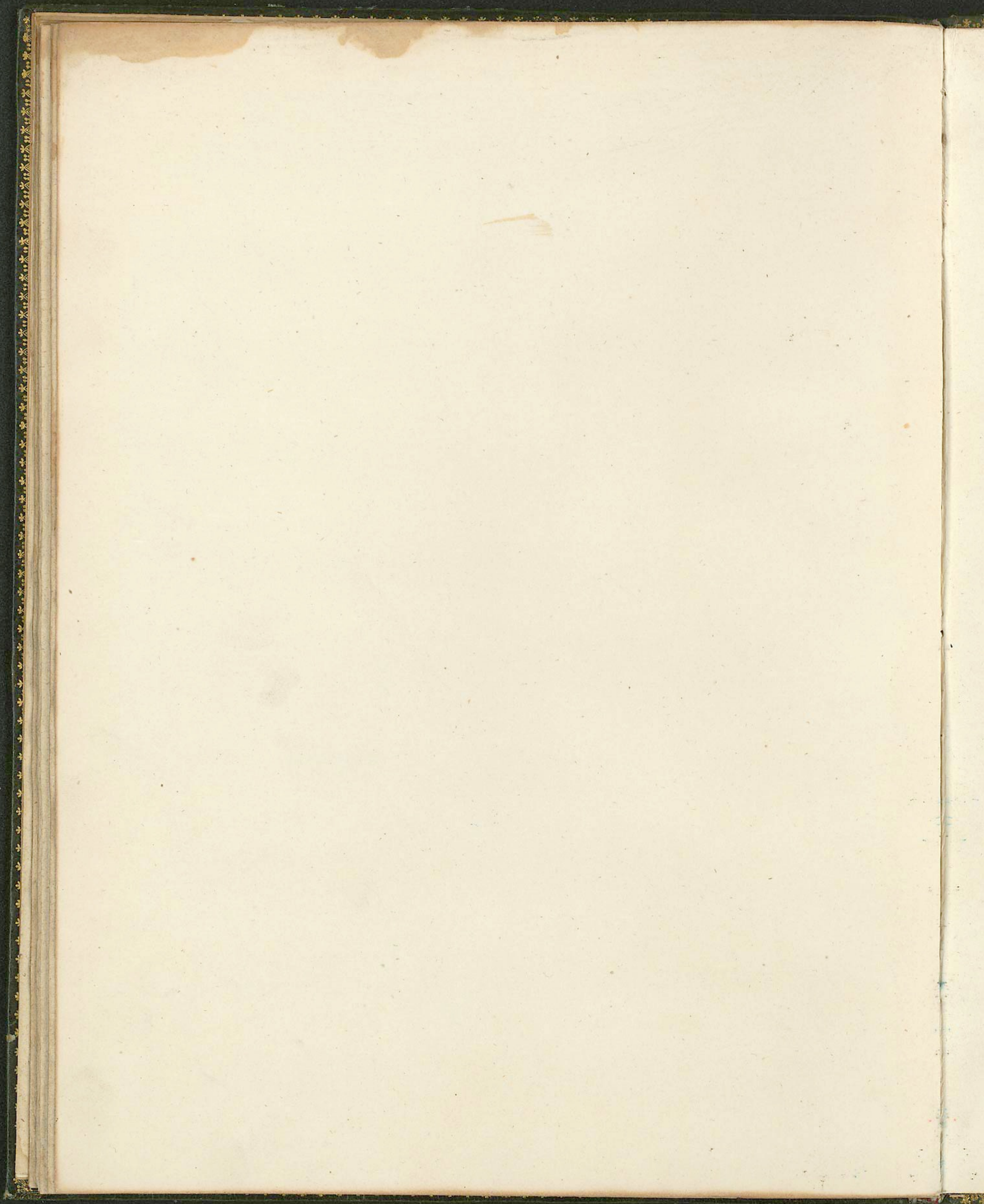

02

16pp