N33318

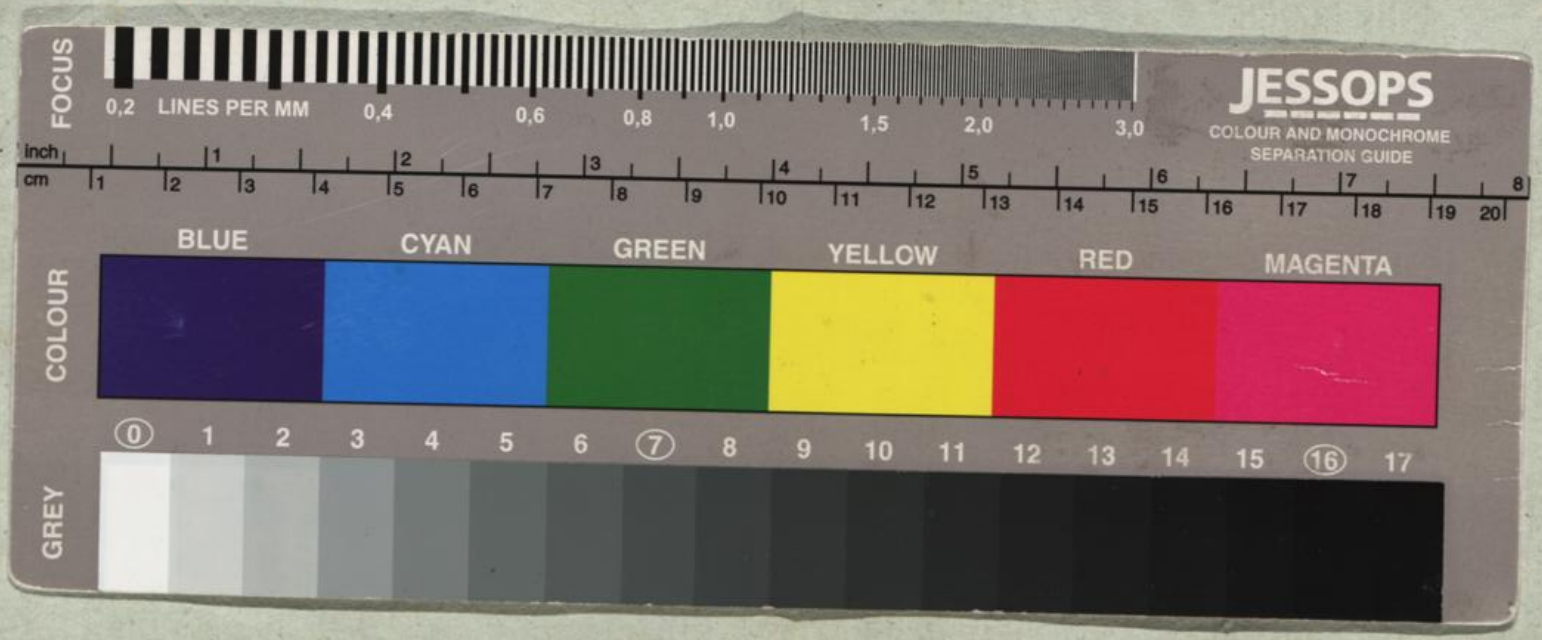
Campa

Facodil in 3 Aufzügen

XXXII

Juny 832.

STADTBIBLIOTHEK


FOCUS
0,2 LINES PER MM 0,4 0,6 0,8 1,0 1,5 2,0 3,0
inch 1 2 3 4 5 6 7 8
cm 1 2 3 4 5 6 7 8 9 10 11 12 13 14 15 16 17 18 19 20
JESSOPS
COLOUR AND MONOCHROME
SEPARATION GUIDE
COLOUR
BLUE CYAN GREEN YELLOW RED MAGENTA
GREY
0 1 2 3 4 5 6 7 8 9 10 11 12 13 14 15 16 17