

ms. H. 82/c

ms. H. 82

1

Suite

für

Violine und Piano

von Carl Goldmark

Op. 43.

2

*Alto moderato*

*viol*

*ppm.*

*p*

*arco*

*tu*

*tu*

*Piano*

*mf*

*bristlos*

*solce*

*ves.*

*gim*

*gim*

Handwritten musical score system 3. The vocal line includes the word "sui...". The piano accompaniment features a circular library stamp that reads "M. J. H. STADTBIBLIOTHEK". The music continues with complex rhythmic patterns.

Handwritten musical score for the third system, concluding the piece. The vocal line ends with the word "finito" and the instruction "al fine". The piano part also concludes with a final chord. A circular library stamp is visible in the center of this system.

Four empty musical staves at the bottom of the page, arranged in two pairs, likely intended for additional notation or a second system.

*Allo. moderato*

*p sempre*

*espress*

*f* *Dim* *#*

*alleg*

Handwritten musical score for the third system. The vocal line includes the instruction *espress.* and the piano part includes *con.* A circular library stamp is visible in the center of this system.

Quasi Allegro.

Adagio

15

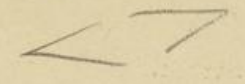

*soler*

Handwritten musical score for the third system. A circular library stamp is visible in the center of the system, partially overlapping the piano part. The stamp contains the text "STADTBIBLIOTHEK" and a coat of arms.

*sin*

*exanimato*

*braccato*

*braccato*

The handwriting is in dark ink on aged paper. There are several slurs and phrasing marks throughout the score. The piece concludes with a final cadence on the eighth system.

26 *solus*

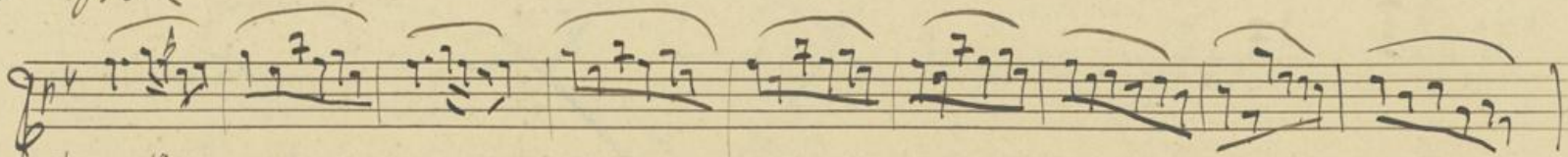

*tanto*

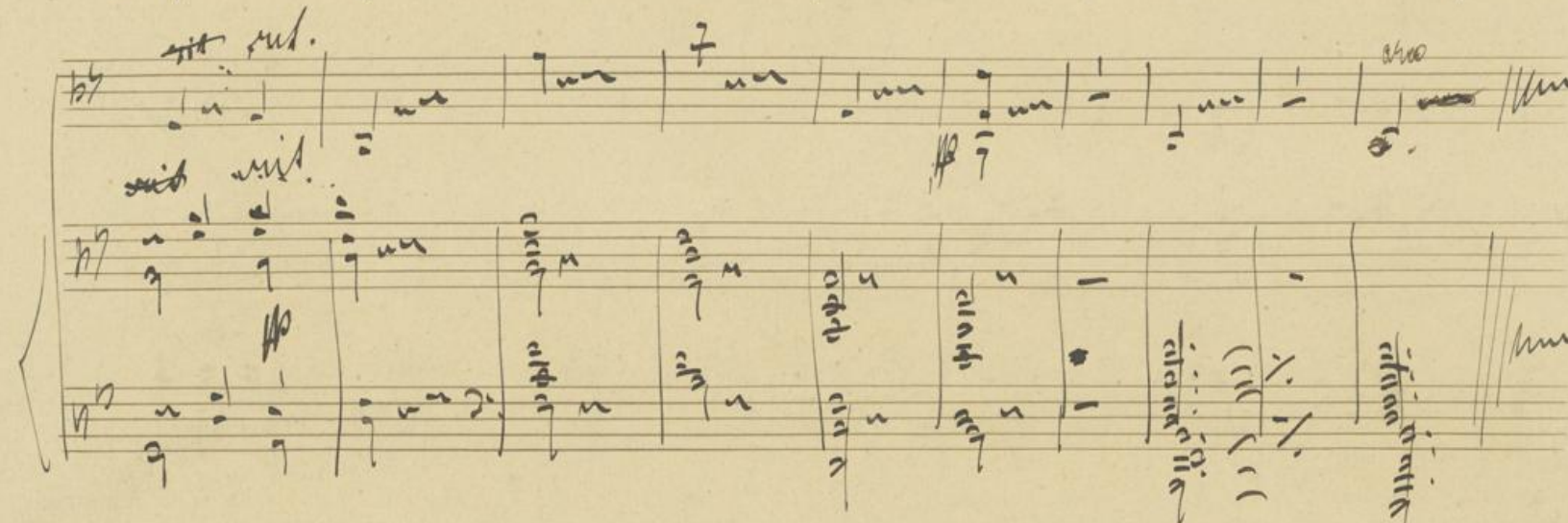
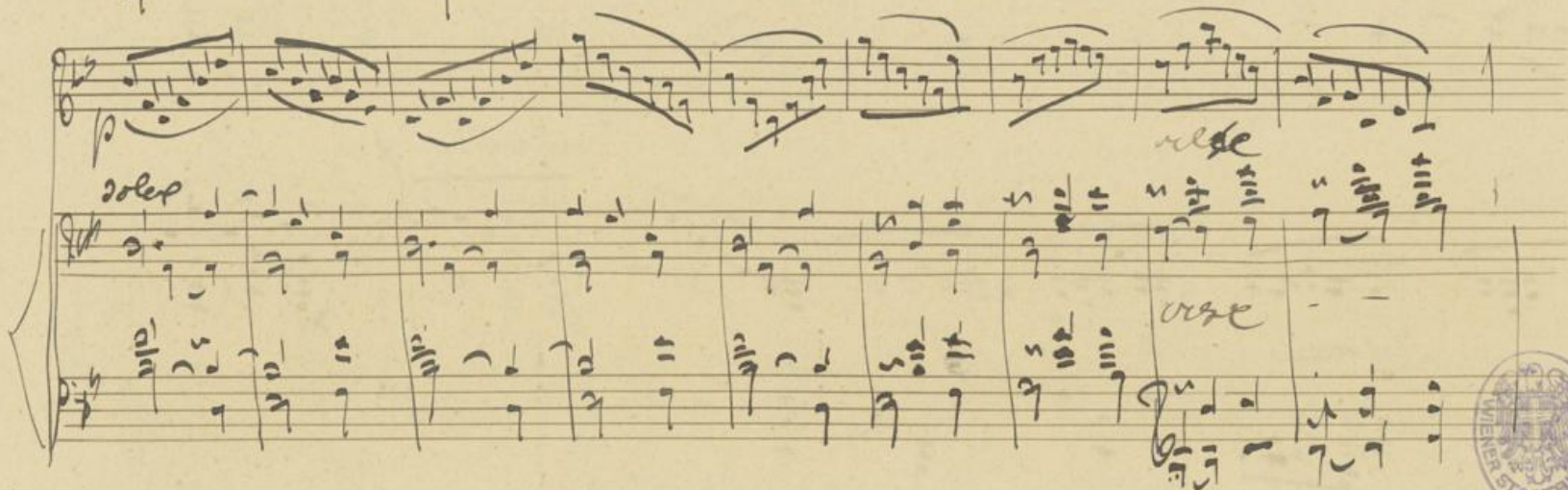
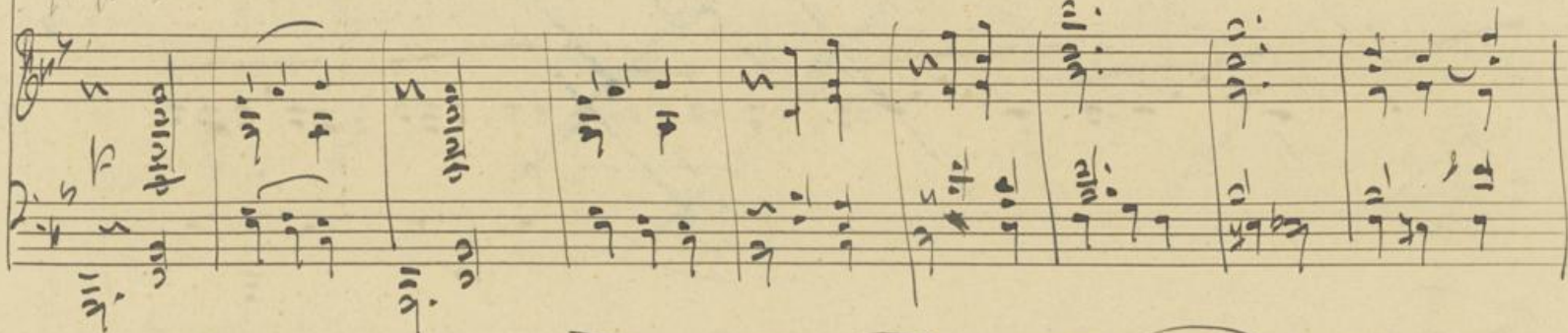

*Gmunden November 1892*

*Andante* *mf*

*Andante* *mf*

*f*

*Allo. con fuoco*

*Andante* *mf*

Handwritten musical score on page 40, featuring a vocal line and a piano accompaniment. The score is divided into systems, with some parts crossed out by blue lines. A circular library stamp is visible in the middle of the page.

The score consists of several systems of music. The first system includes a vocal line with notes and rests, and a piano accompaniment with chords and melodic lines. The second system continues the vocal and piano parts. The third system shows the vocal line with some notes crossed out and the piano accompaniment with complex chordal textures. The fourth system includes the vocal line with the word "vise" written below it, and the piano accompaniment. The fifth system shows the vocal line with the word "vise" written above it, and the piano accompaniment. The sixth system continues the vocal and piano parts. The seventh system shows the vocal line with notes and rests, and the piano accompaniment. The eighth system continues the vocal and piano parts. The ninth system shows the vocal line with notes and rests, and the piano accompaniment. The tenth system continues the vocal and piano parts.

A circular library stamp is located in the middle of the page, containing the text "WIENER STADTBIBLIOTHEK" and "LOTHRE".

*mod.*

*sin*

*2<sup>a</sup> volta*

*1<sup>a</sup>*

*2<sup>a</sup>*

*res*

*dec*  
*p*

*2 oct.*

*pp solo*

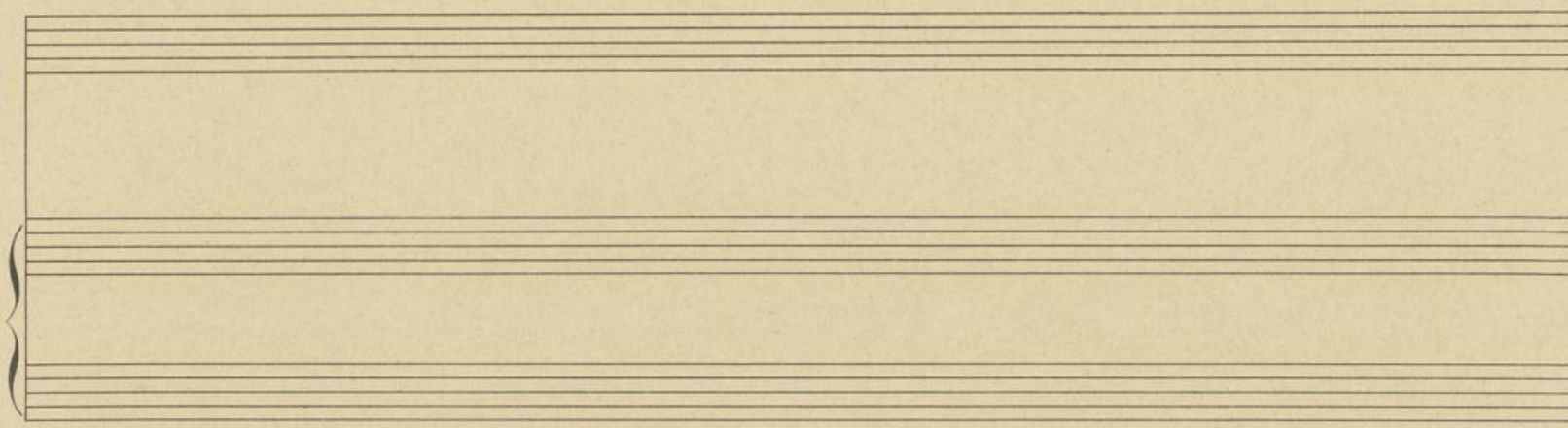

*accel. molto*

*accel. molto*

*p* *acc.*

*allegro molto*

*allegro molto*

Harst 1842. Gummere  
 Carl Gummere

Four empty musical staves, two for a grand staff (treble and bass clefs) and two for a single staff, located at the bottom of the page.

*Andante*

*cant. des*

*dim.*

*dim.*

1.

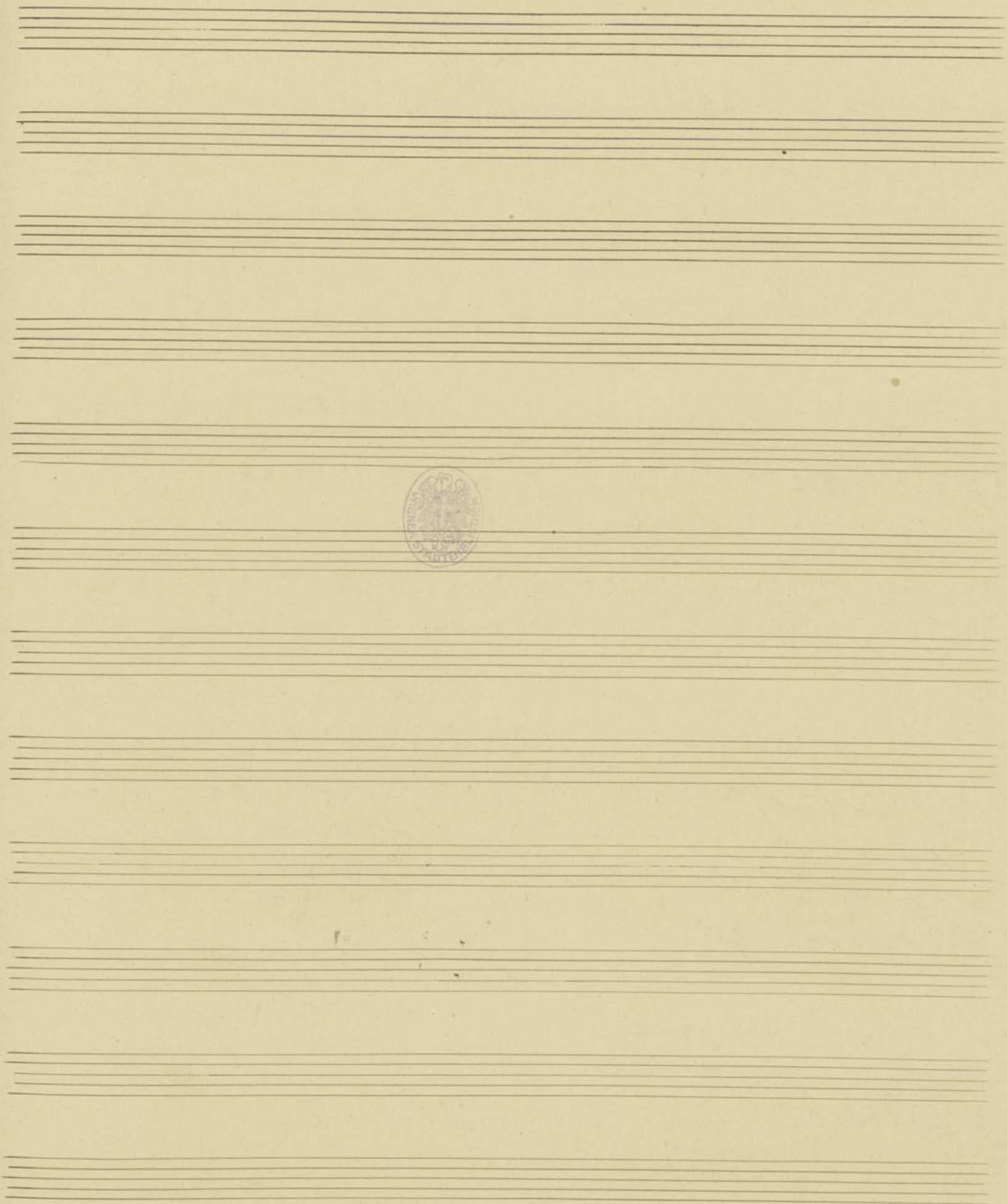

Handwritten markings or initials at the bottom left of the page.

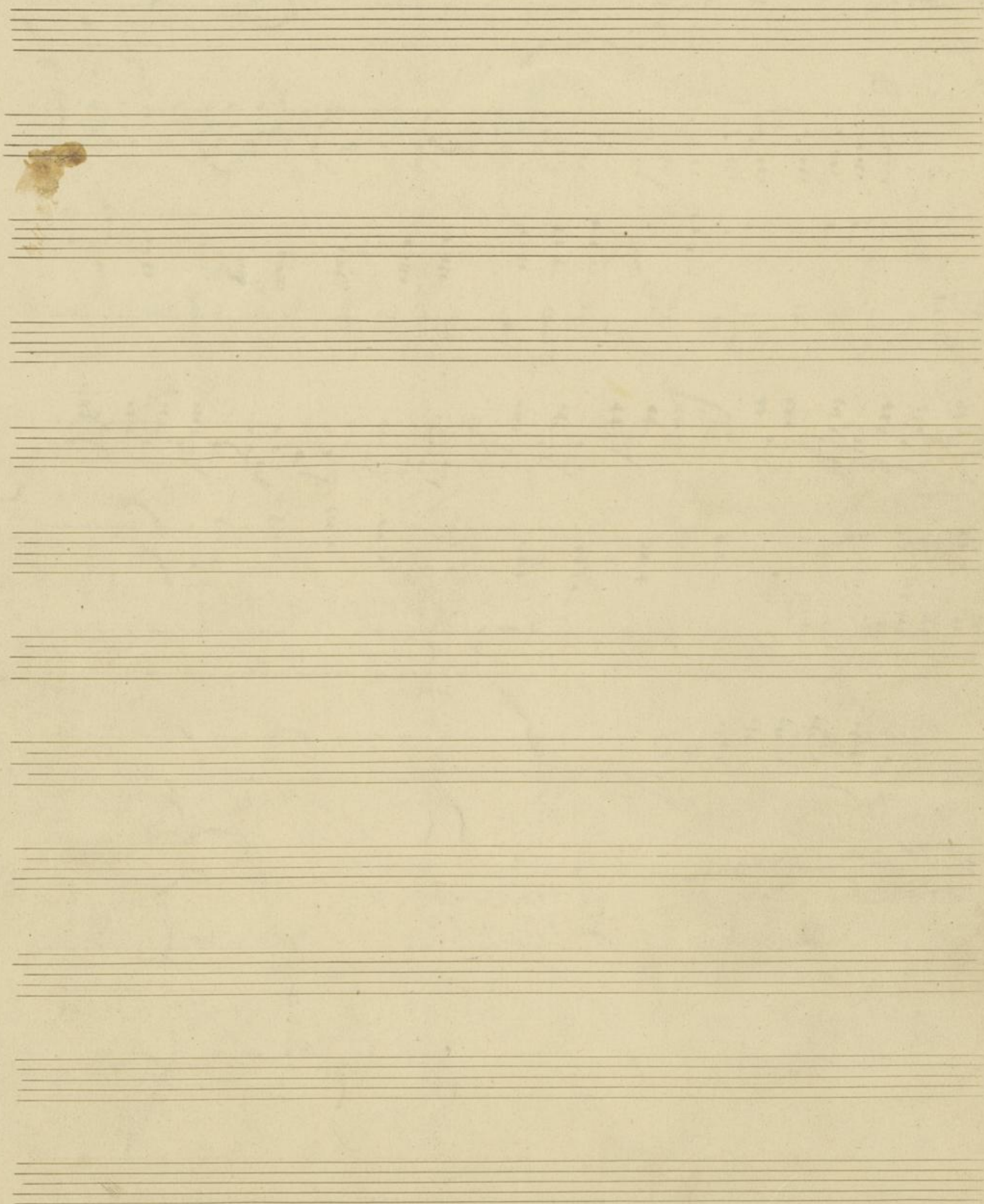
