

VI M.H. 7759/c.

W06

Nachlass Johann Strauss

Violin

046

M. 7759/1

an

VII

Fern

Allegro

A thick blue horizontal line drawn across the staves, possibly indicating a section boundary or a specific performance instruction.

647

A red scribble on a musical staff, possibly indicating a correction or a specific performance instruction.

224

Mädchen Mary

648

Op. 390

Kwh

Nachlass Johann Strauss

~~Es~~

~~Bei der Landwehr Pilsener 649~~

~~Es~~

~~Bei der Landwehr Pilsener 650~~

2

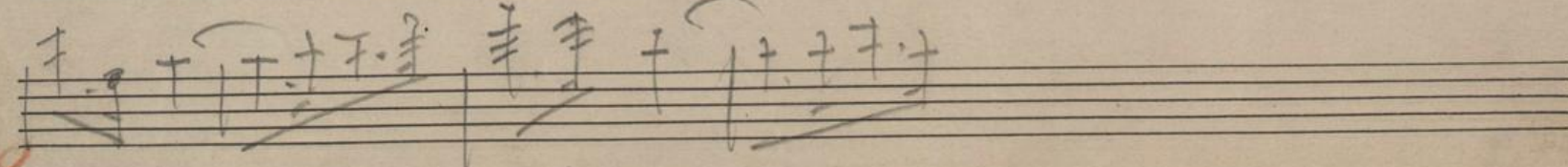
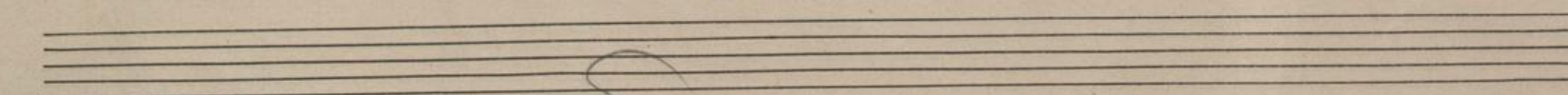
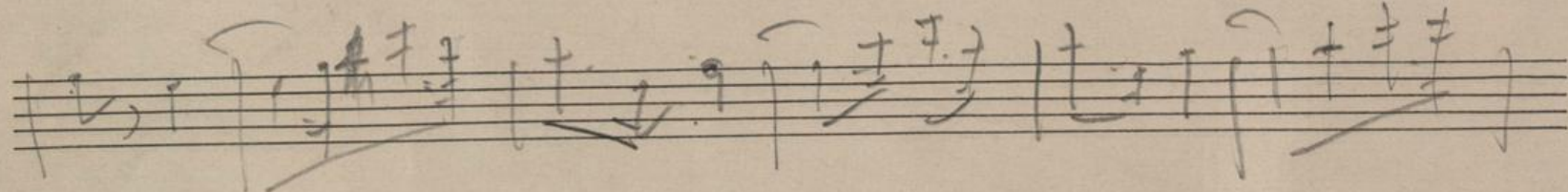
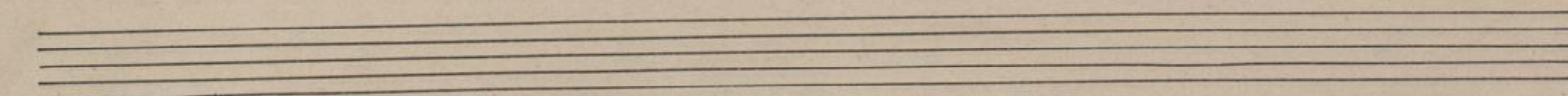
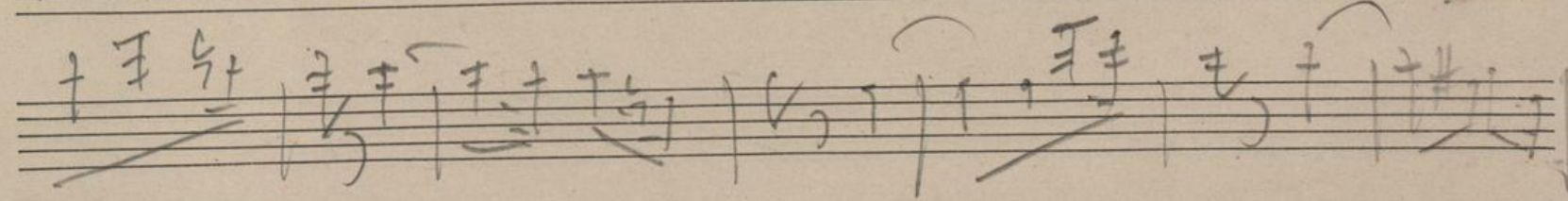
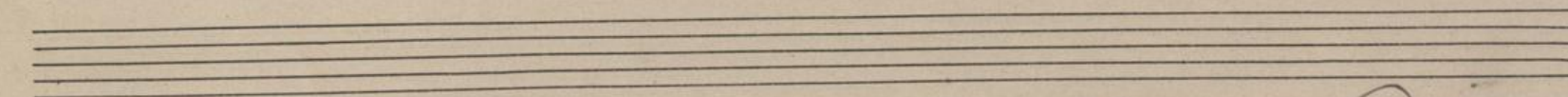
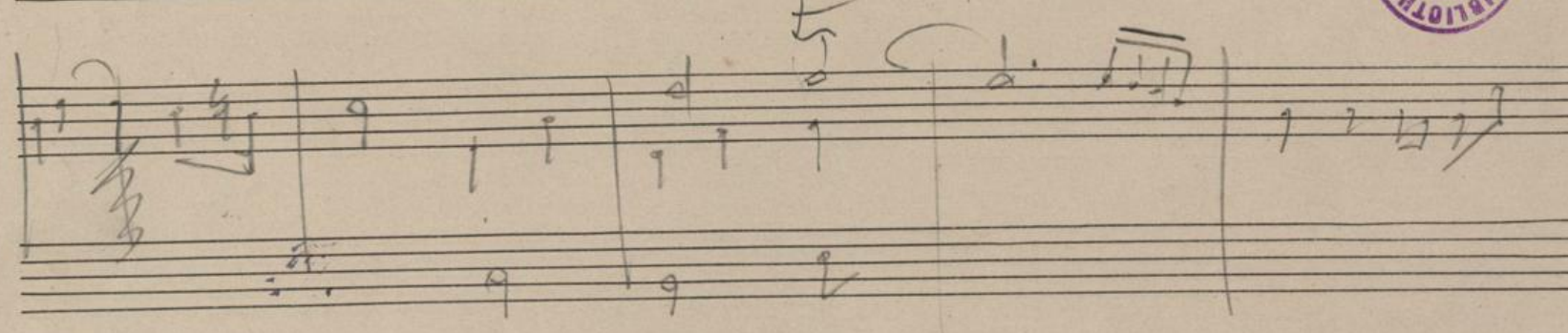
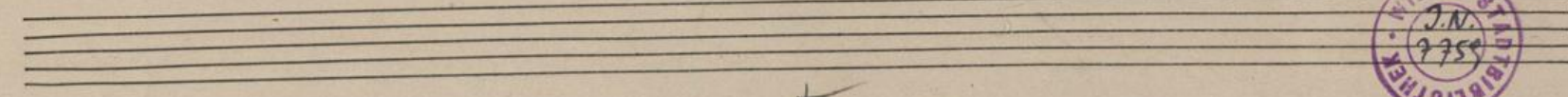
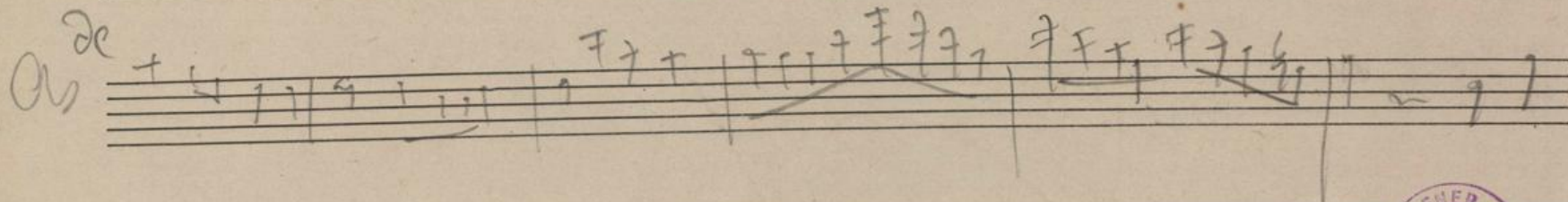
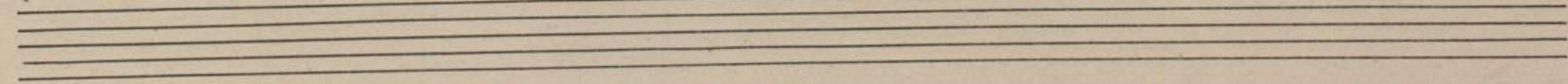
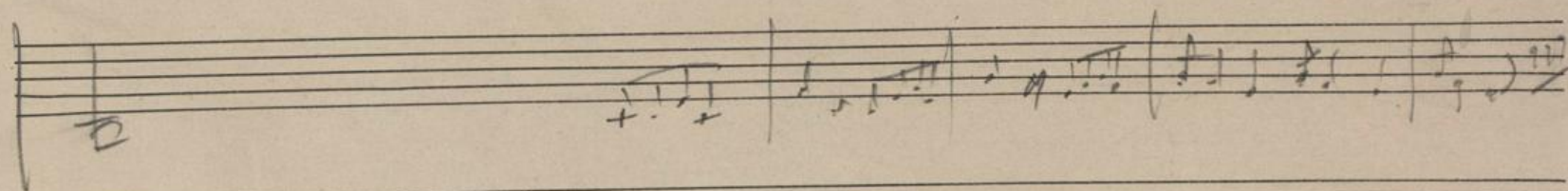
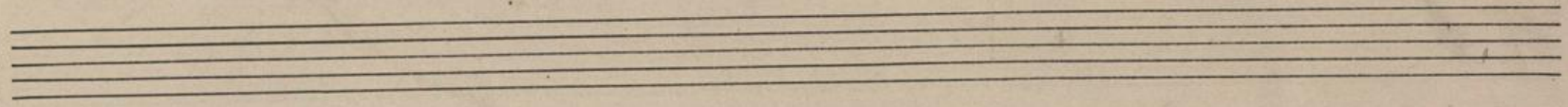
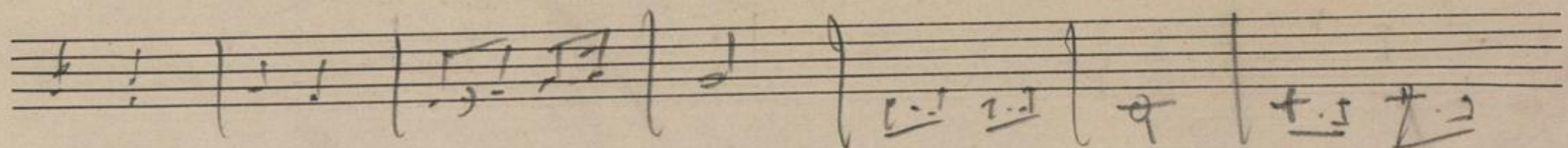

228

Nachlass Johann Strauss

9

9

vi.

Harte

652

657

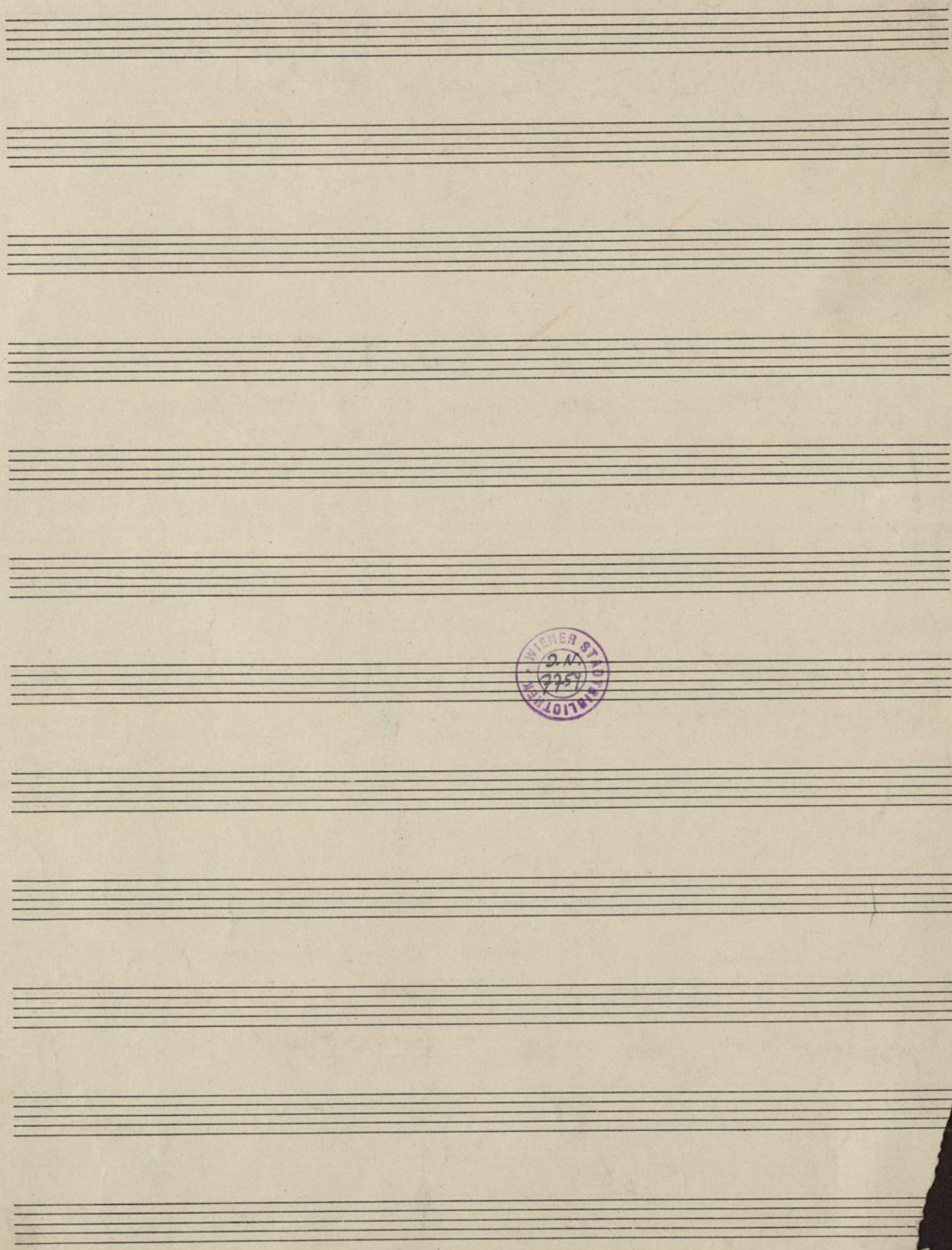

Nachlass Johann Strauss

654

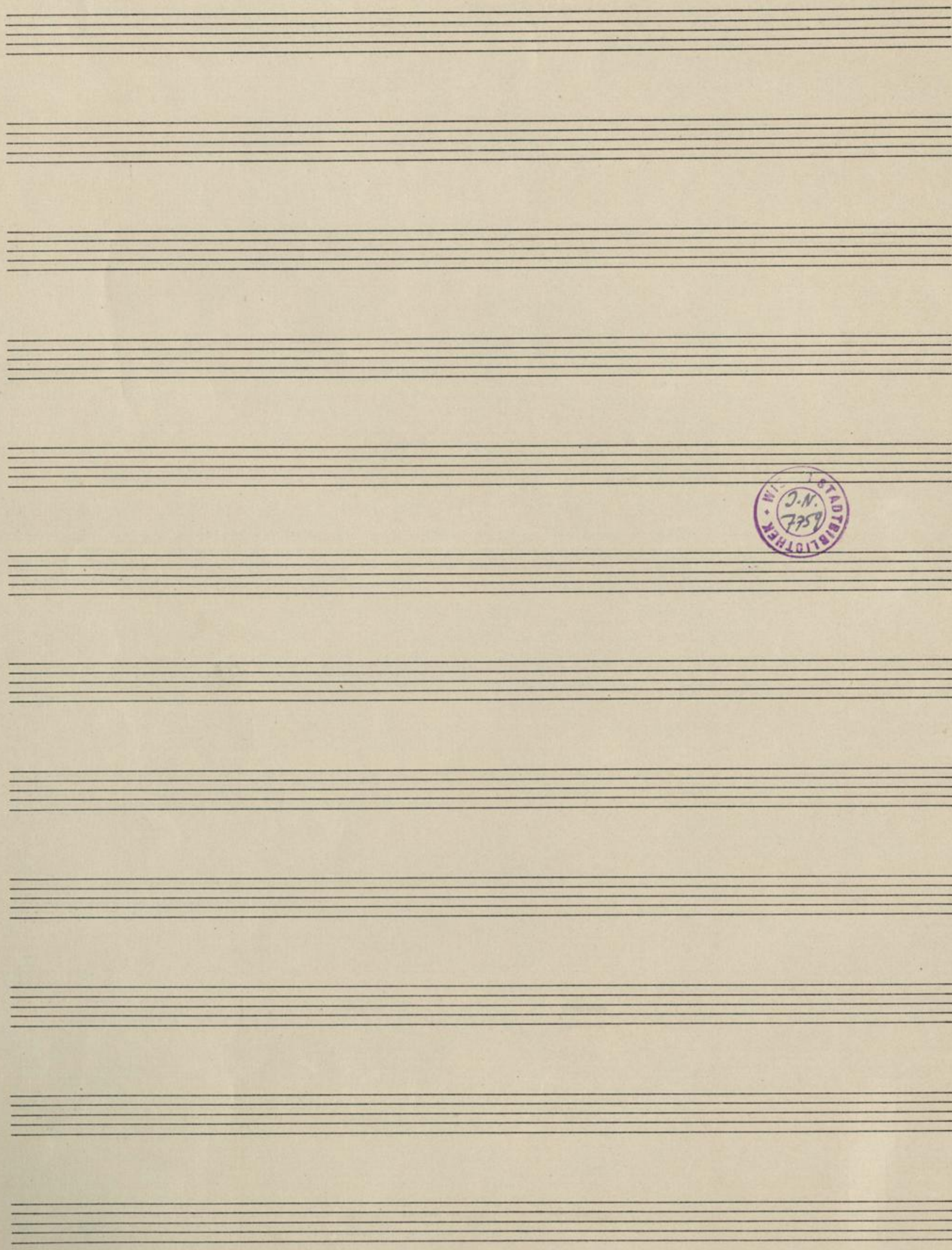

Nachlass Johann Strauss

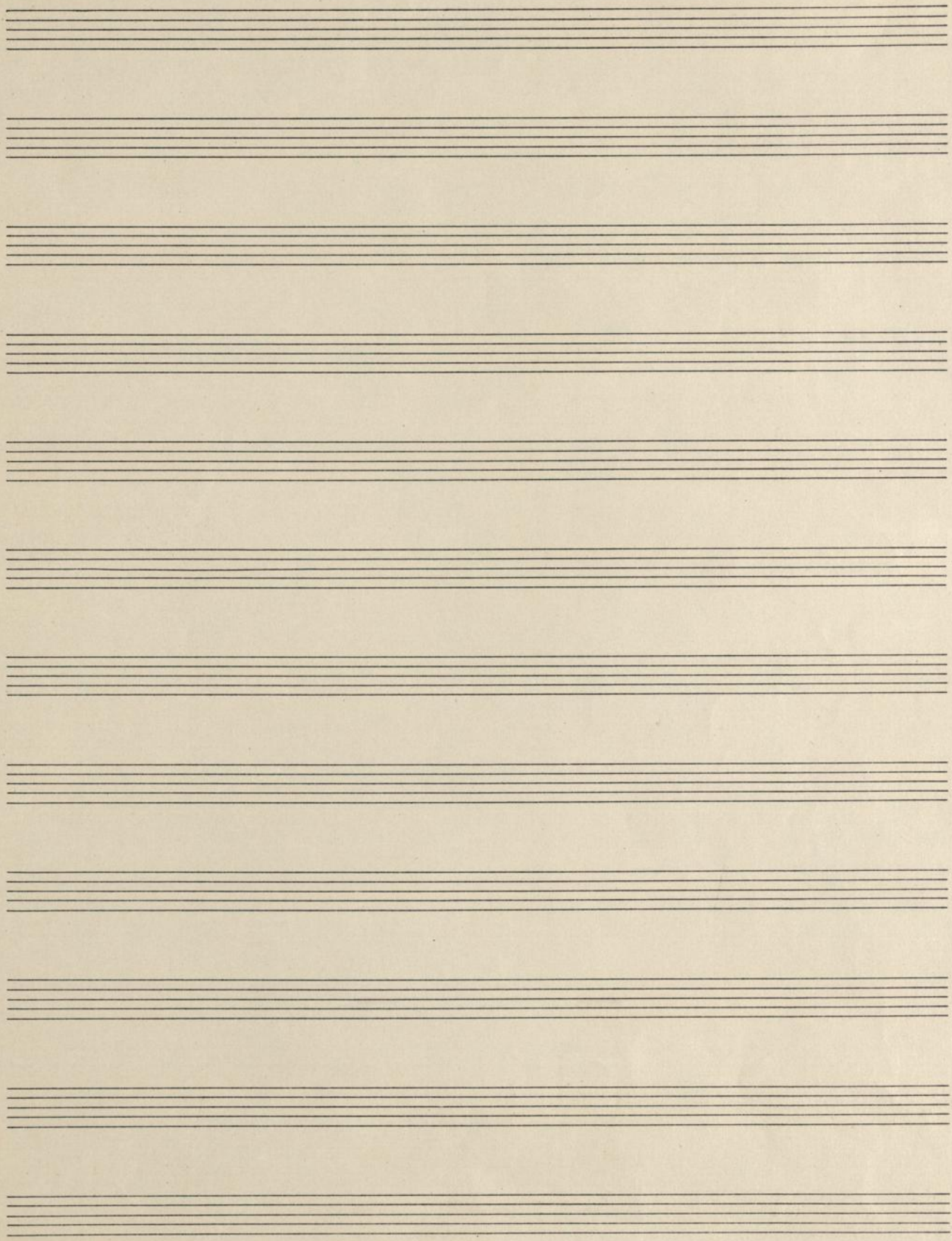

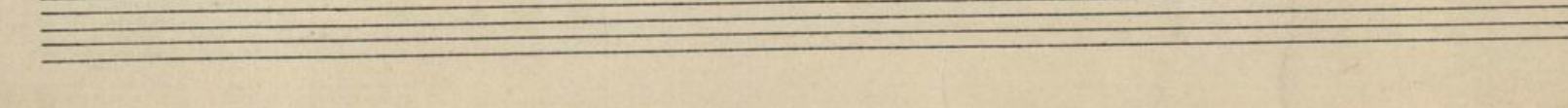
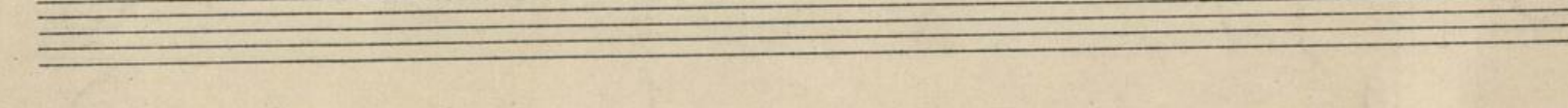
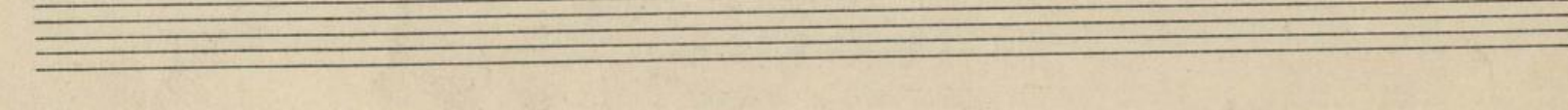
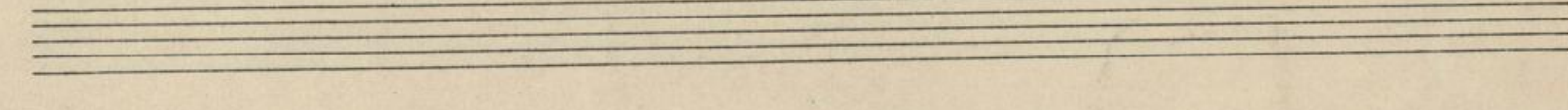
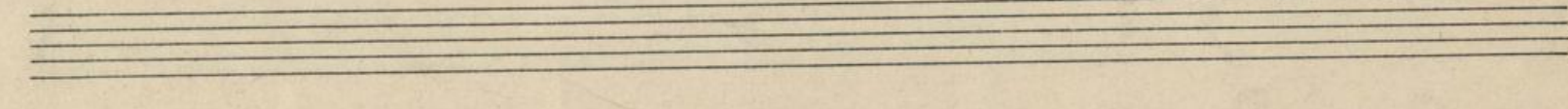
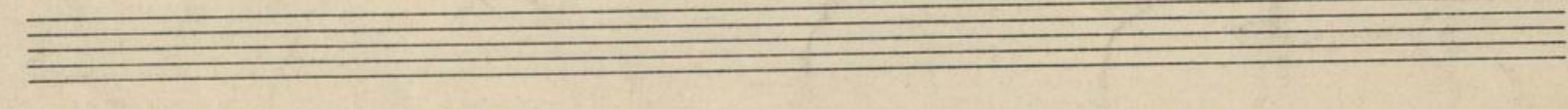
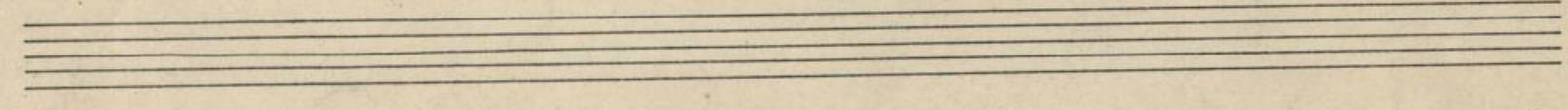
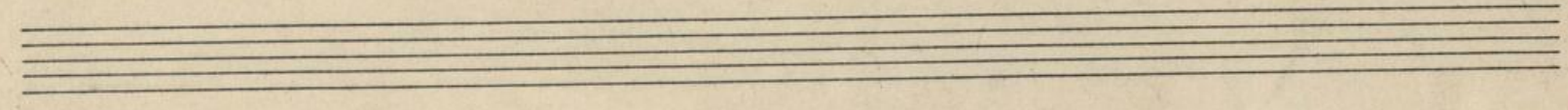
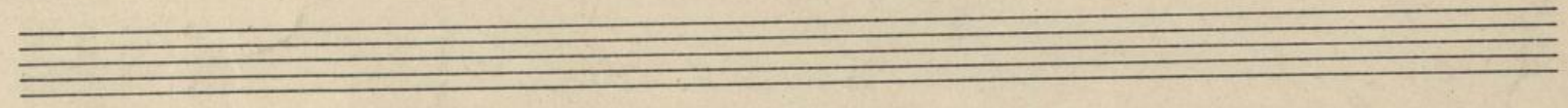
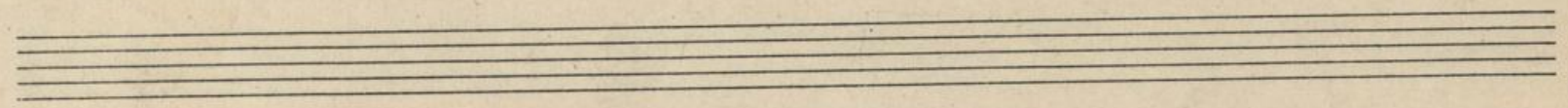
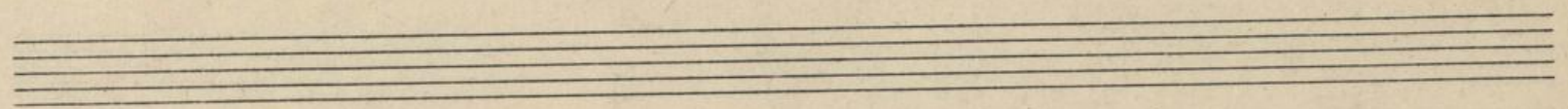
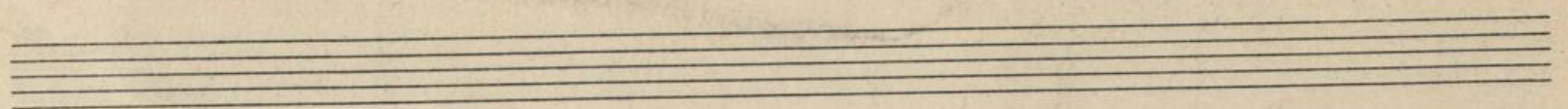

Comptoir

III Art. mit Jerusalem Bläser
Takt 4/4

Johann Strauss
Nachlass Johann Strauss

~~10~~

♭ Hum !!

D Nachlass Johann Strauss

liebig ist am frischen Tag

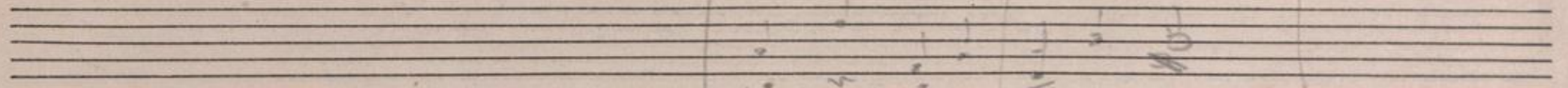
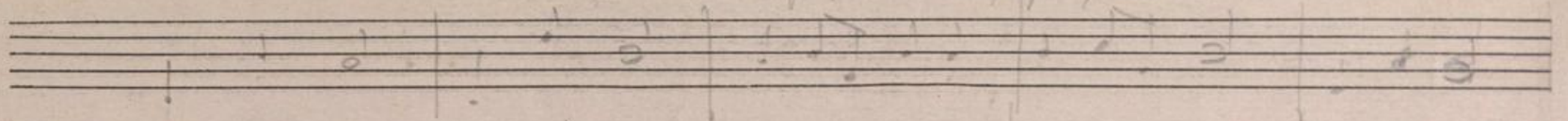

liebig ist am frischen Tag

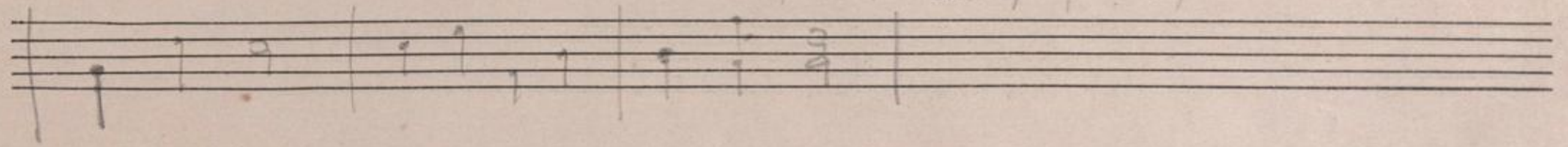

Handwritten red scribble

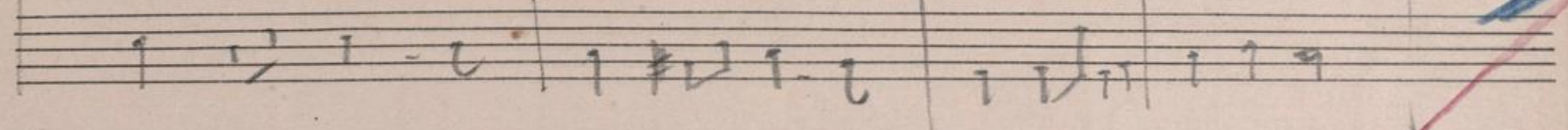
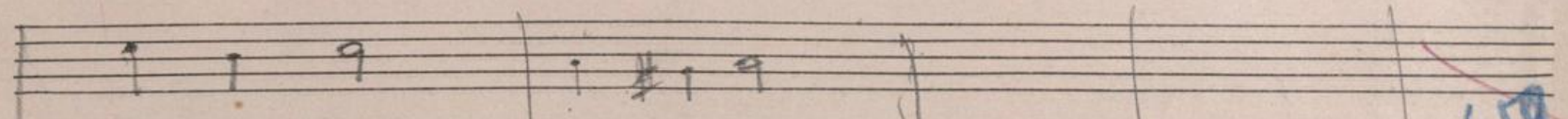
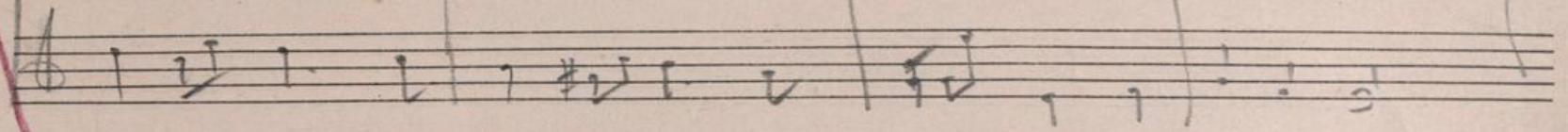
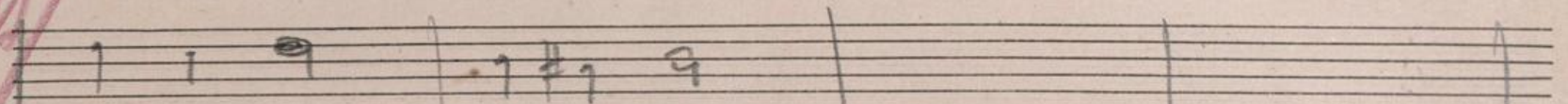

659

