

89-7

Nachlass Johann Strauss

89-7

101

89-15

102
unbenutzt

90-4

103

91

104

93

4

105

94-10

106

95-3

107

96-10

108

97

109

98-11

110

99

111

Basso

B

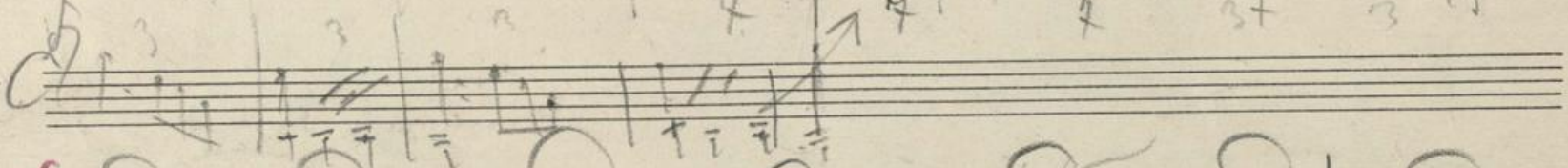
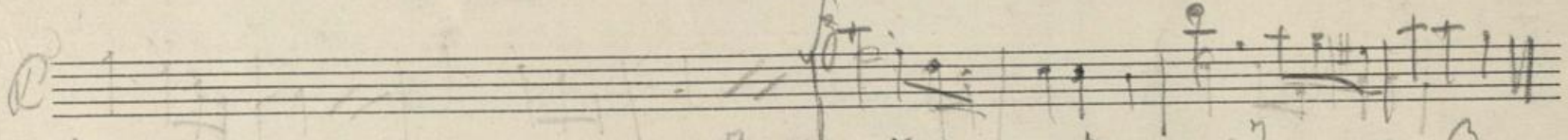
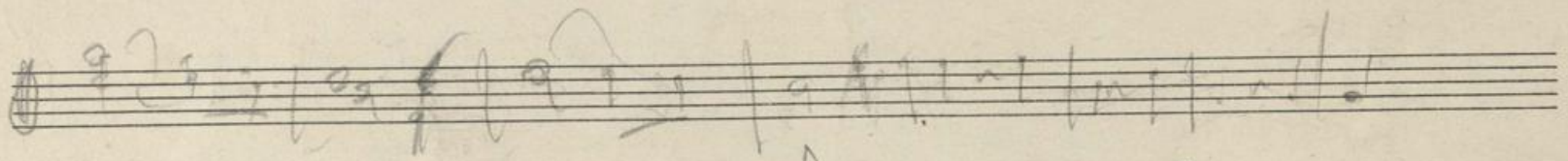
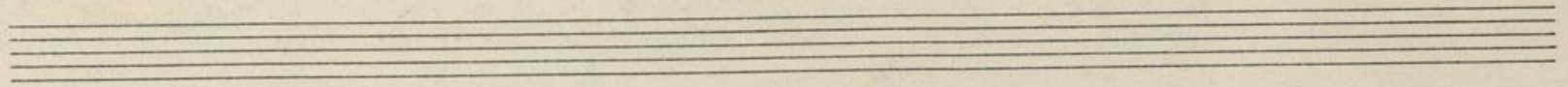
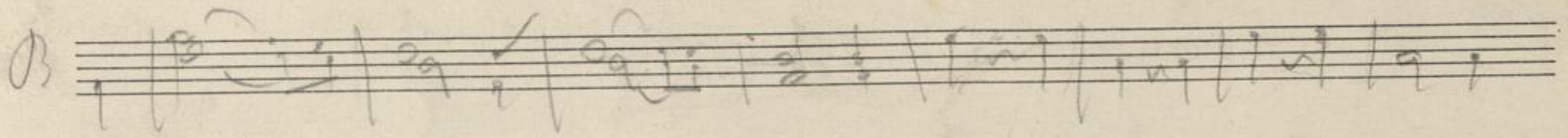

Handwritten in red ink:
Hof
X

Handwritten in red ink:
unbearlich

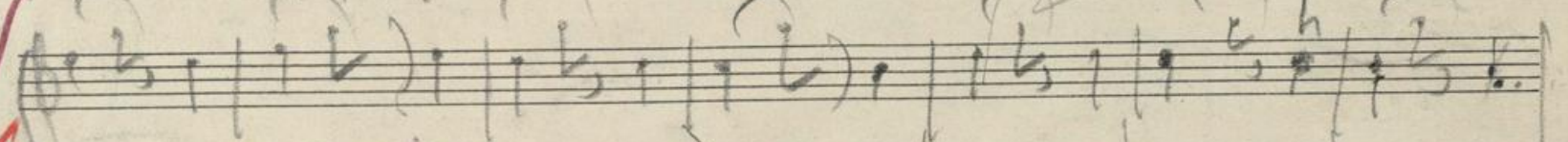

Handwritten in black ink:
Trotz

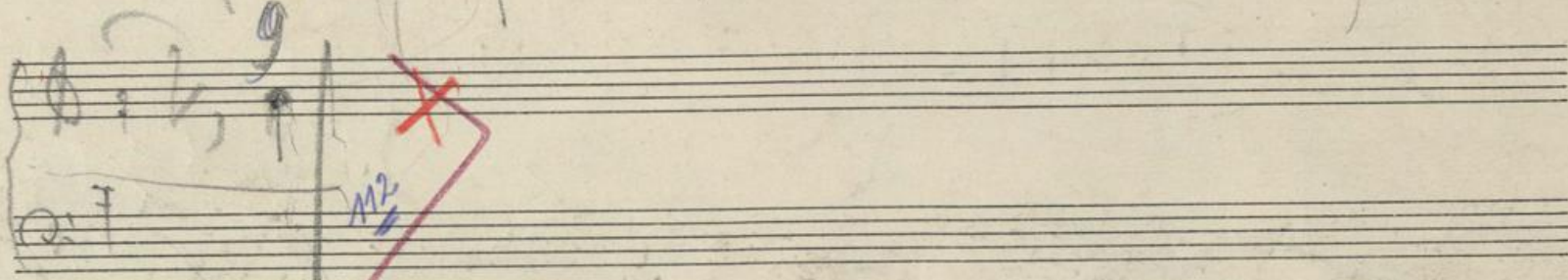
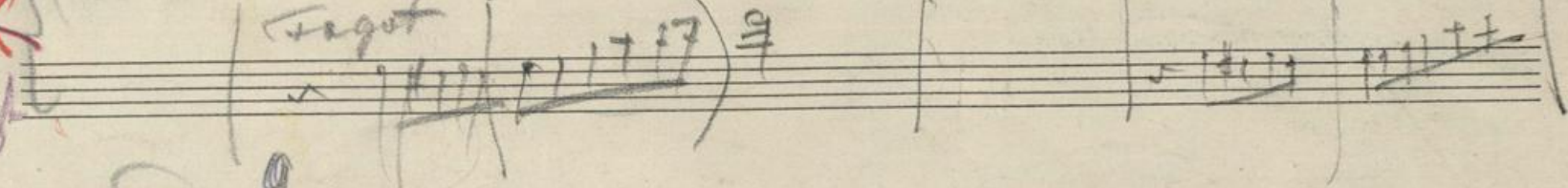

Handwritten in blue ink:
M2

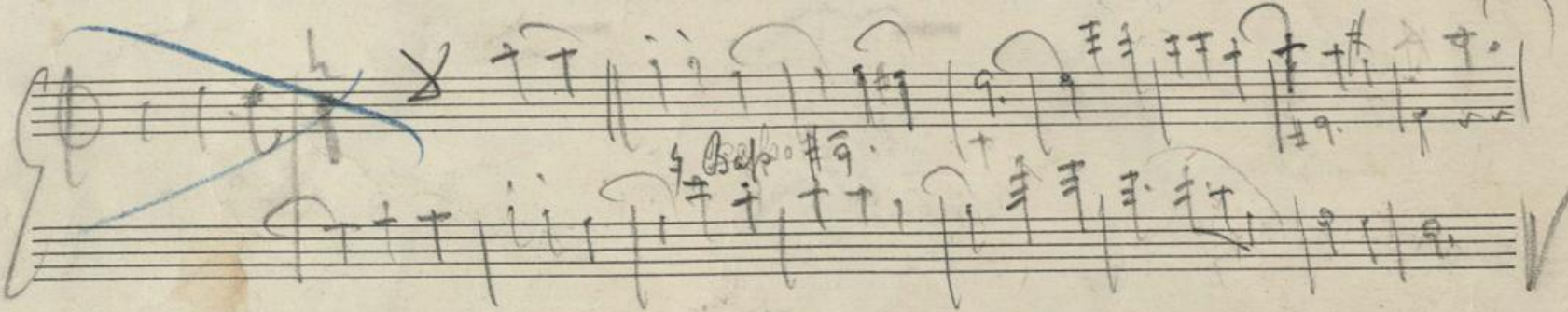
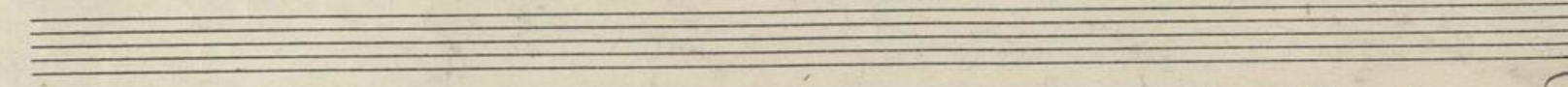

Handwritten in black ink:
4. Bsp. #9.

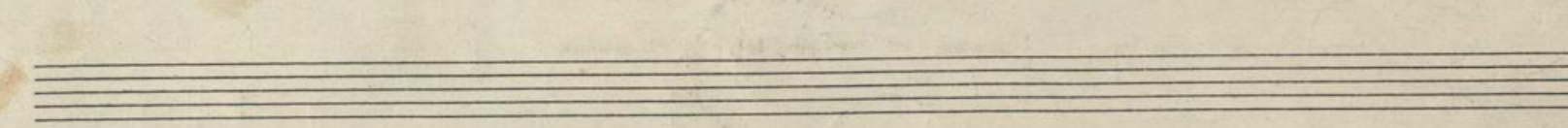

Handwritten initials
15 - 11

25 - 11

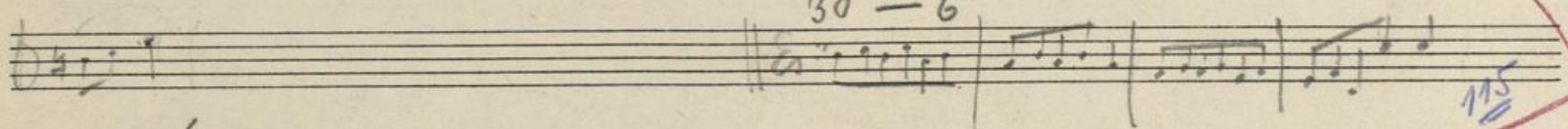
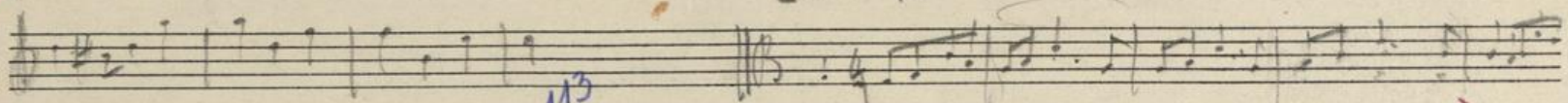

B

34 - 6

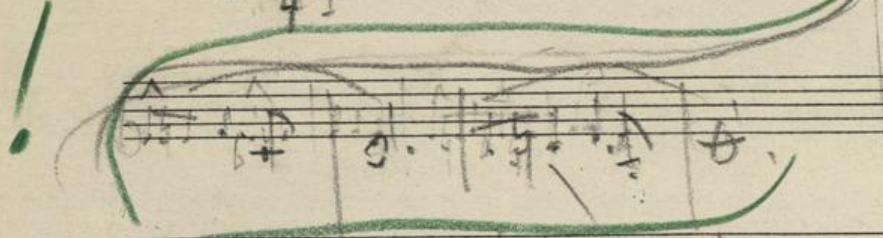
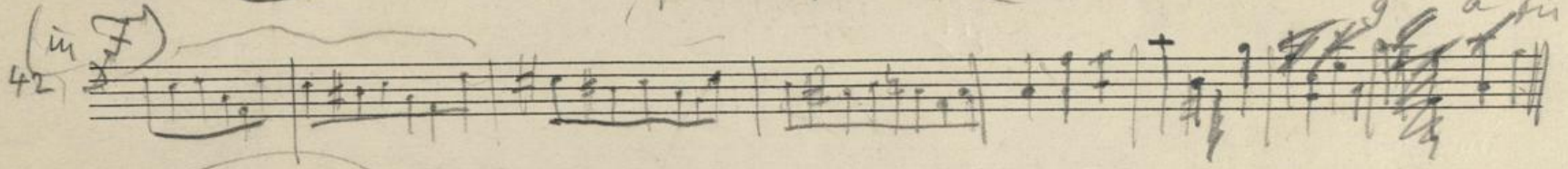
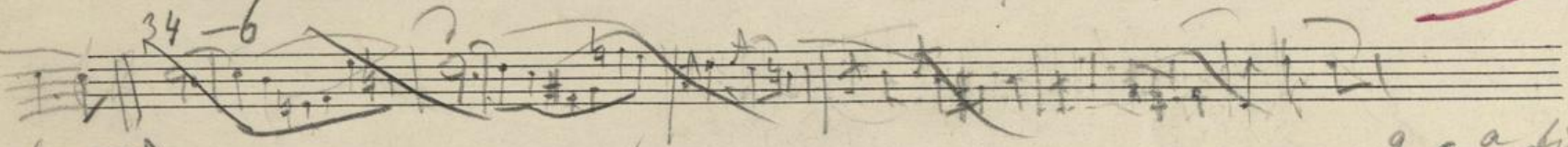

Handwritten initials

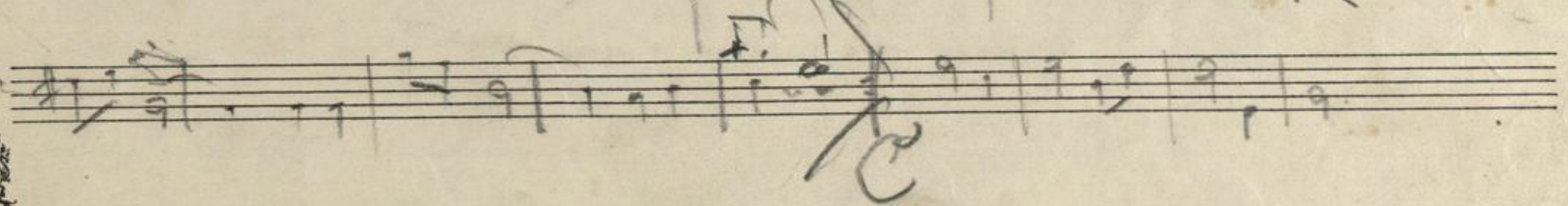
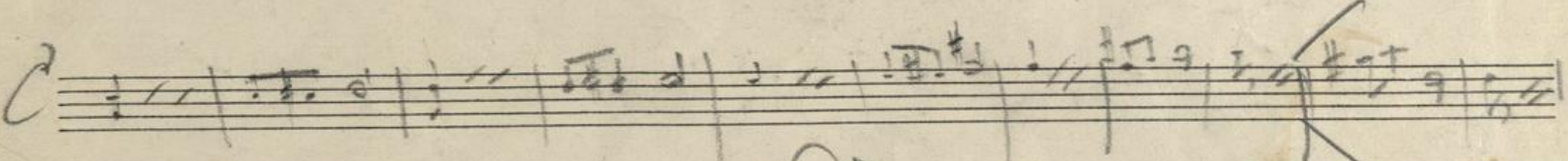
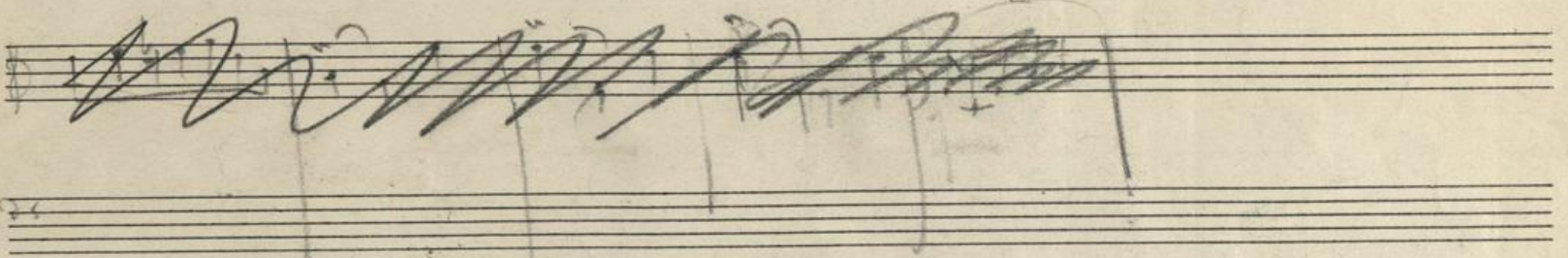
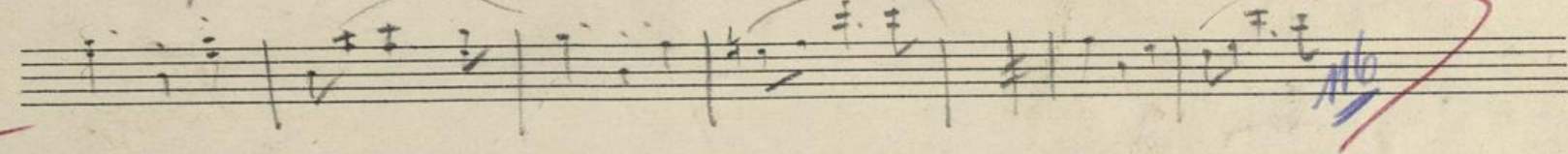
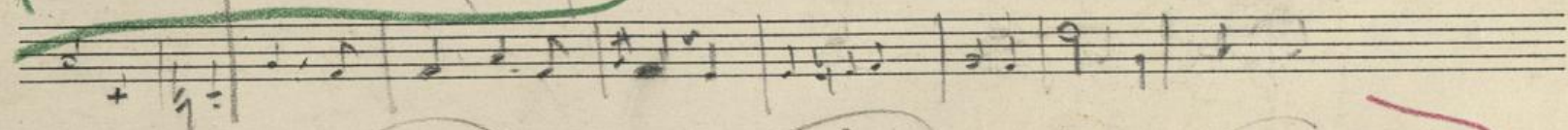

№ 3.
14 linig.

X

~~unbenutzt!~~

48-4

117

49-12 *in As*

~~unbenutzt~~

118

49-16

in Es
52-14

~~unbenutzt~~

119

56-4

f an Sextaccorden

81-18

86

Nachlass Johann Strauss

Oboe

Clarinet

[Red scribbles]

120

X

Mit 5 (höchstzähl.) Fingern 53 13-14 Ziffern

X⁹

Fin des *g.*

121

122

X in des

123

Nachlass Johann Strauss

⊗

w.

Handwritten red markings, possibly a stylized signature or initials.

⊗ w. G. B.

124

Eight empty musical staves for further notation.

9

Handwritten notes at the bottom of the page, possibly indicating a list of notes or a specific musical instruction.

Min. aration

W.

Bl.
XIV

42

X

W.

X

W.

X

P. M.

X

unbemerkt

125

126

126

~~W.~~ W.

136

W.

137

138

~~W.~~ W.

139

*Trübe Augenblicke sind
 I Teil meines Schicksals!*

Handwritten red scribble

Handwritten green text: "für Ballet symphonisch."

Handwritten blue 'X' mark

Handwritten green text: "w."

Handwritten blue number: 140

Handwritten blue number: 141

Handwritten blue number: 142

Handwritten blue number: 142

Handwritten blue number: 143

~~Handwritten scribble~~

A staff of music that has been completely obscured by a thick blue horizontal scribble.

A staff of music that has been completely obscured by a thick red horizontal scribble.

Faint, illegible handwritten text, possibly a title or subtitle, written across the second staff.

manife Wilhelm...
Handwritten text in German, likely a title or subtitle, written across the third staff.

Handwritten notes in the left margin, possibly including the name 'Langham'.

Handwritten initials in red and blue ink.

251.

90

99 under
~~condes~~
 256

||

Handwritten red scribbles

Träumerei (3.) Par. Littere.

77
h

in Gerggen

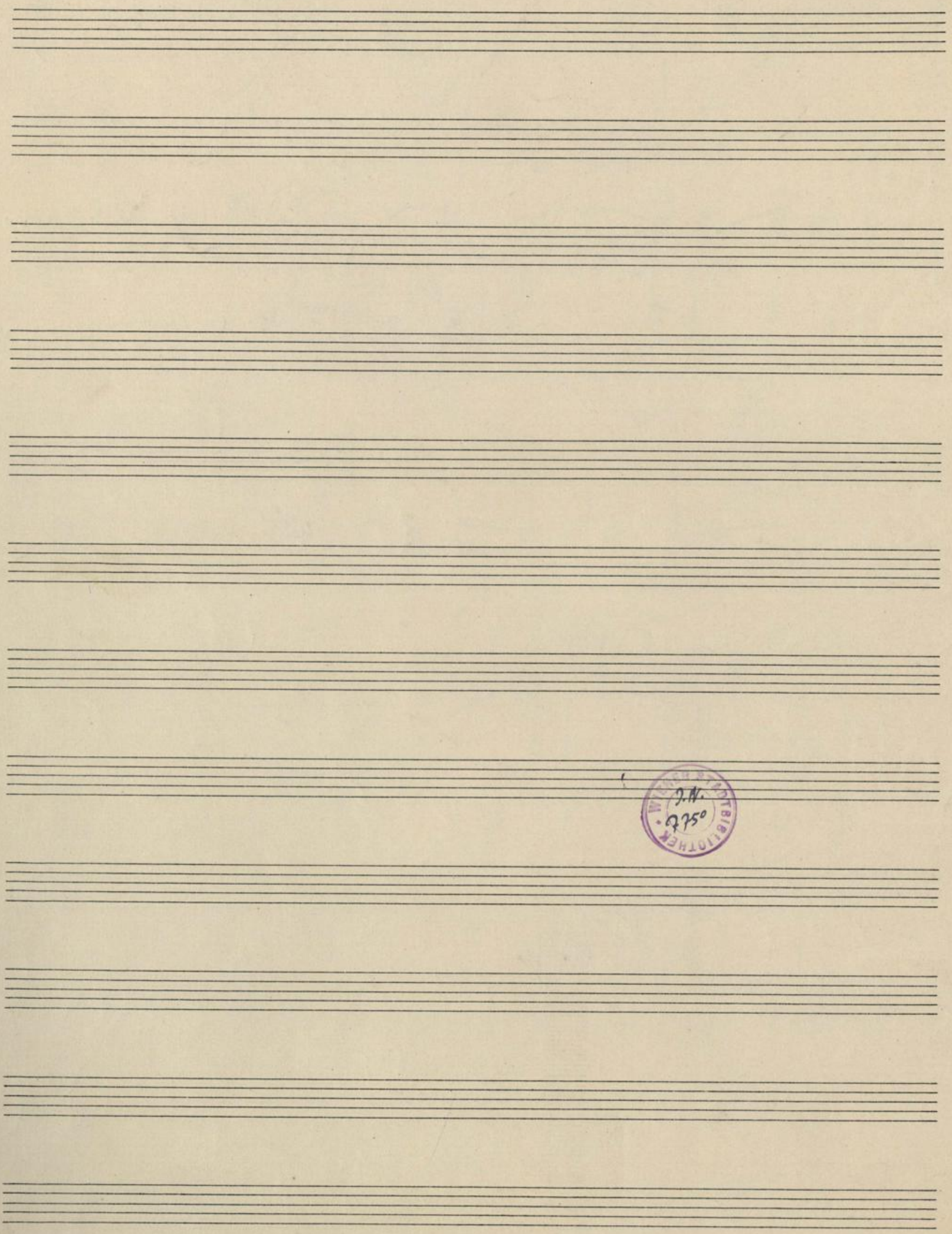

Ten empty musical staves for writing.

[Handwritten scribbles and a circled 'X' in green]

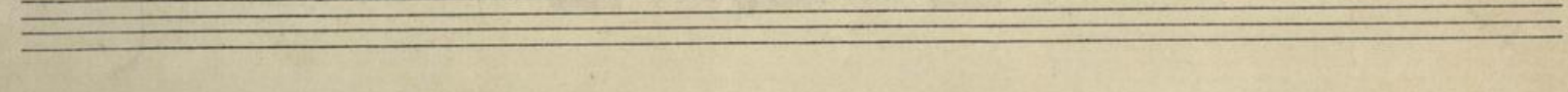
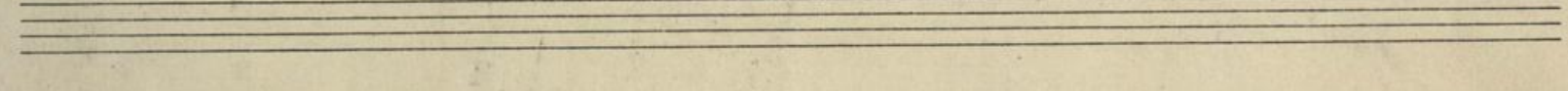
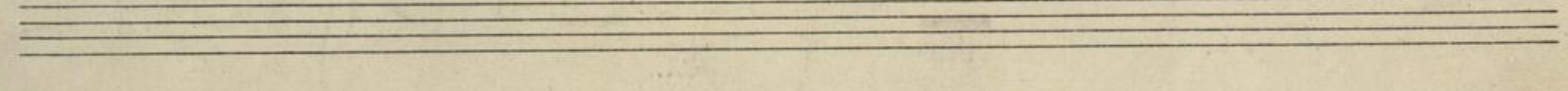
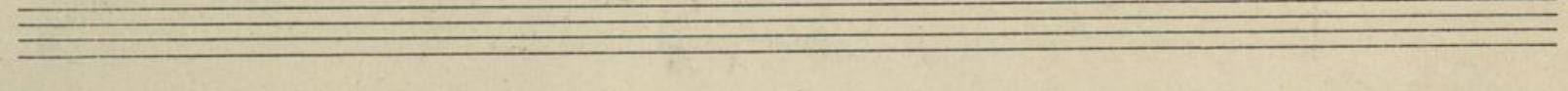
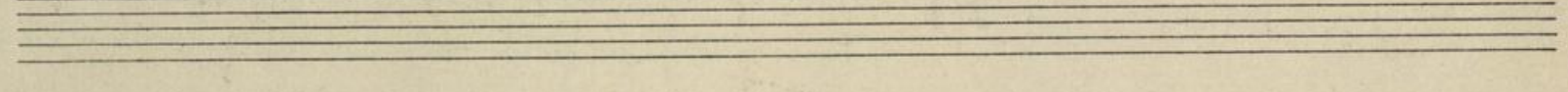
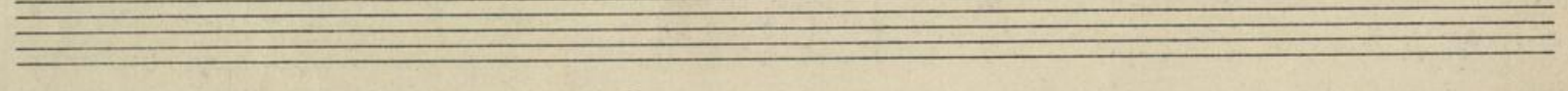
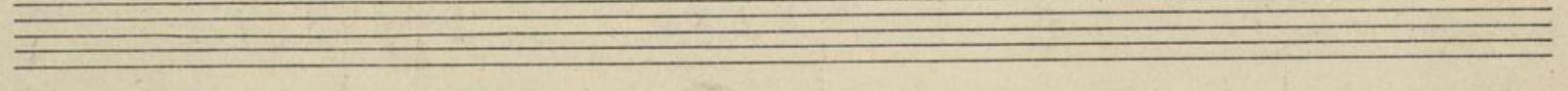
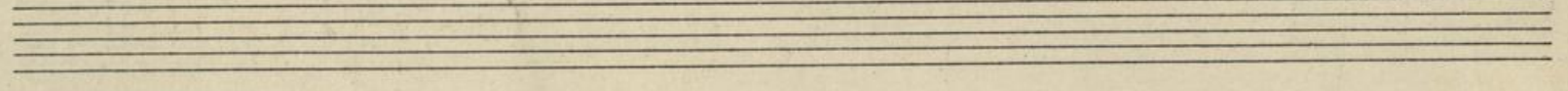
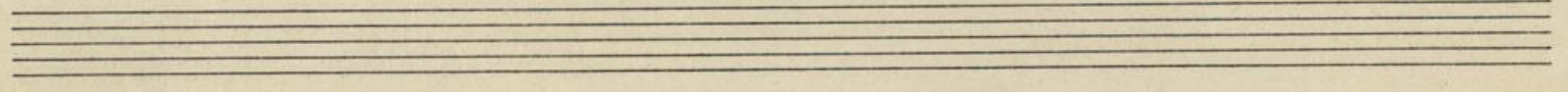
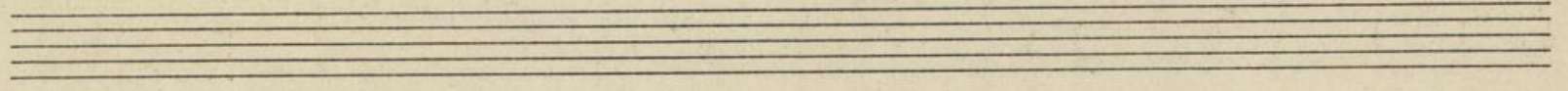
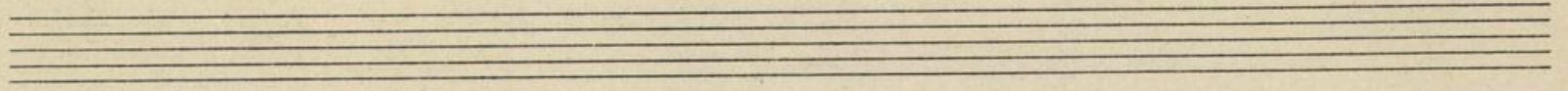
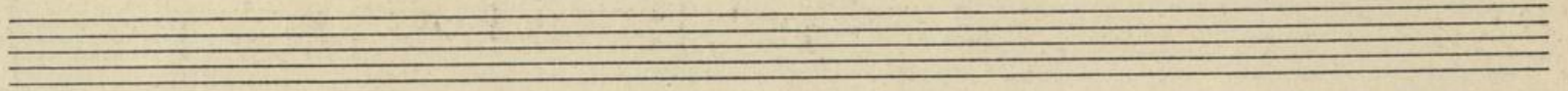

gk

1 2 3 4 \sharp *vi:*

ritard.

Handwritten red scribble

Handwritten purple text at the top of the page

Two empty musical staves.

Handwritten blue number 282

Handwritten word ritard

Handwritten word ritard

Handwritten word a.t.

Handwritten word a.t.

Nachlass Johann Strauss

F

M *a meno*

181

Siehe Rückseite als Chor

mit Contrapunkt

Nachlass Johann Strauss

Handwritten red and green markings on the left margin, including a large red bracket and a green circle with an 'X'.

Handwritten text 'Polka' written vertically on the left side of the grand staff.

Handwritten text at the top of the page, possibly a title or reference number, which is mostly illegible due to fading.

Multiple empty musical staves arranged vertically on the page, providing space for further musical notation.

Empty musical staff.

Empty musical staff.

Empty musical staff.

Empty musical staff.

Empty musical staff.

90

Nachlass Johann Strauss

Faint purple markings at the top of the page.

Twelve sets of blank musical staves, each consisting of five horizontal lines, arranged vertically down the page.

a

Nachlass Johann Strauss

chor

[Handwritten red mark]

307

Geistliche Liedlein

Band 13

1 1 1

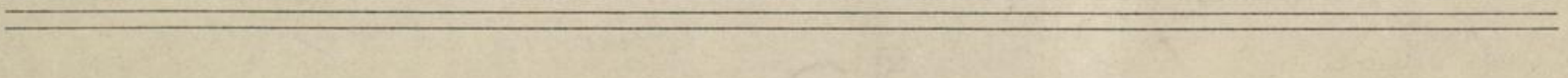
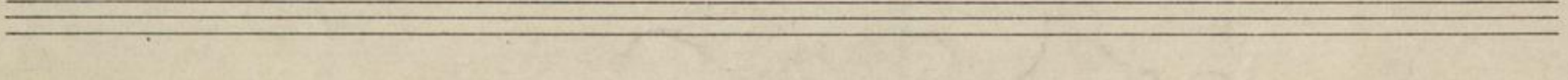
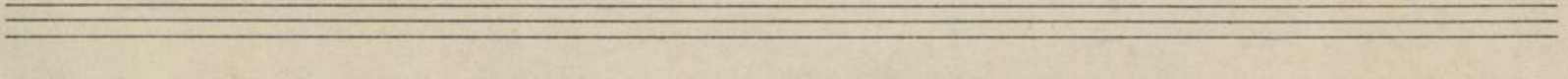
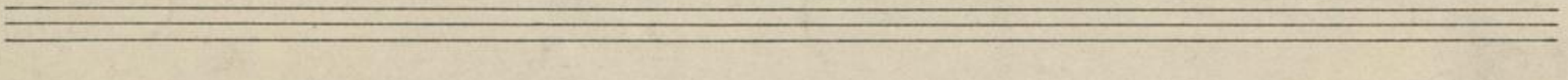
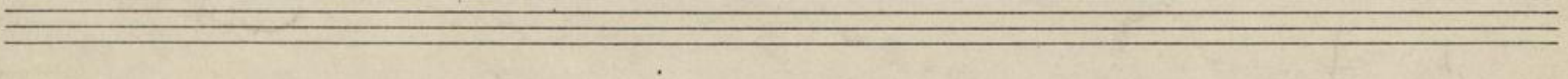
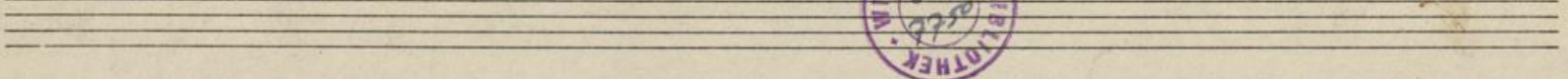
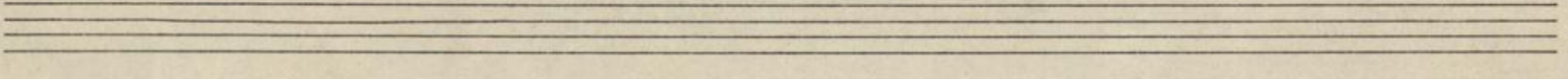
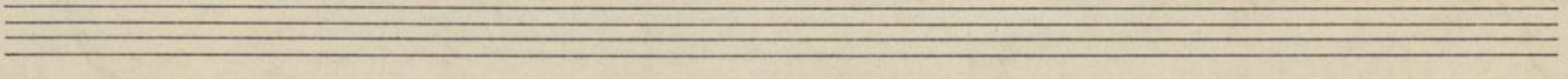
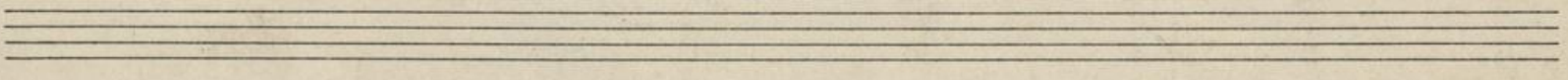
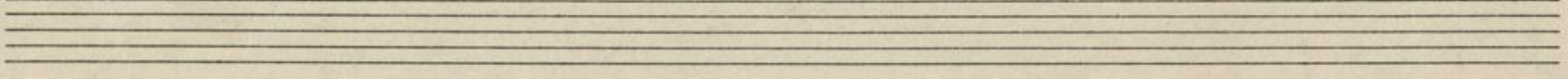
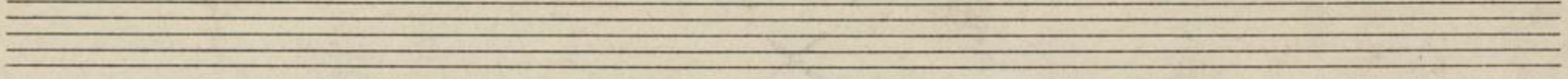
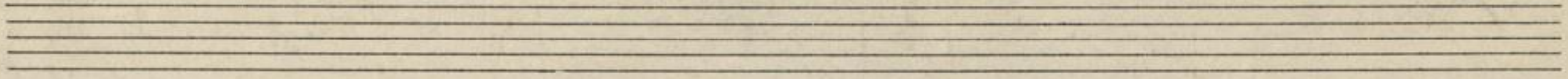

⊕ 2

9/8

Die Stunden am Frey-lings d. — baus

ots

Die Stunden am Frey-lings d. — baus in der blauen

Lamm Die Fräulein von Lub u. Lonia voll in T. meligen Trauer die

Käspi-gall die Kämpferin Aug in /u/ Kiff- Lieder Sang kampf für die

Seven empty musical staves for notation.

⊕ 2

310

Andantino

Nachlass Johann Strauss

④

Handwritten initials in green and red ink.

Handwritten sharp sign (#).

Handwritten number 312 with a red bracket and a blue underline.

Blank musical staff.

Blank musical staff.

Es
34

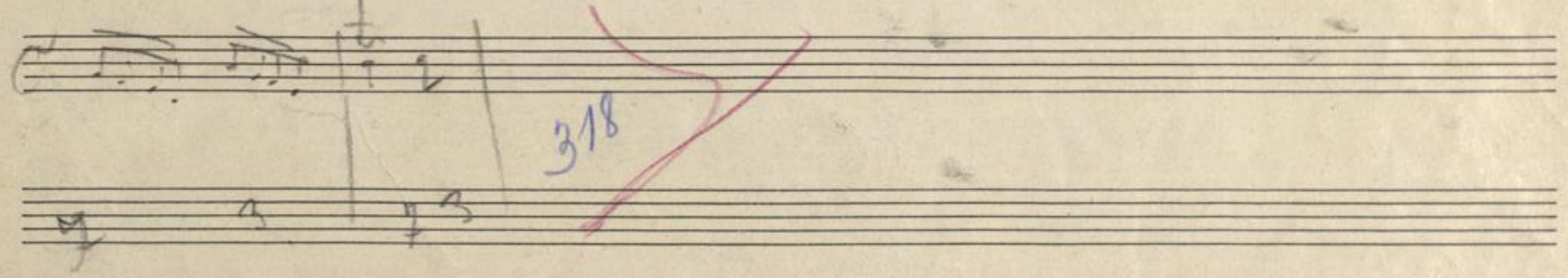
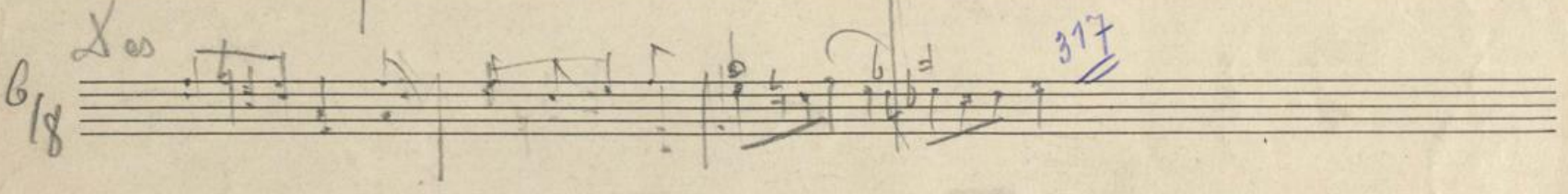
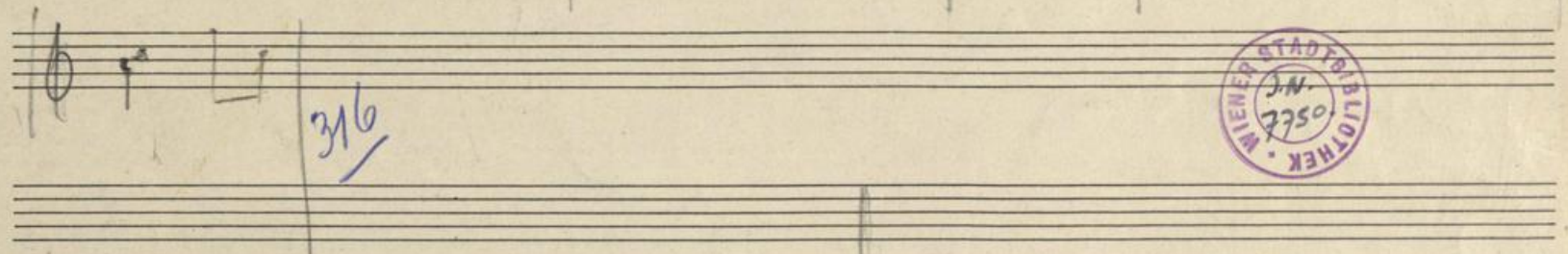
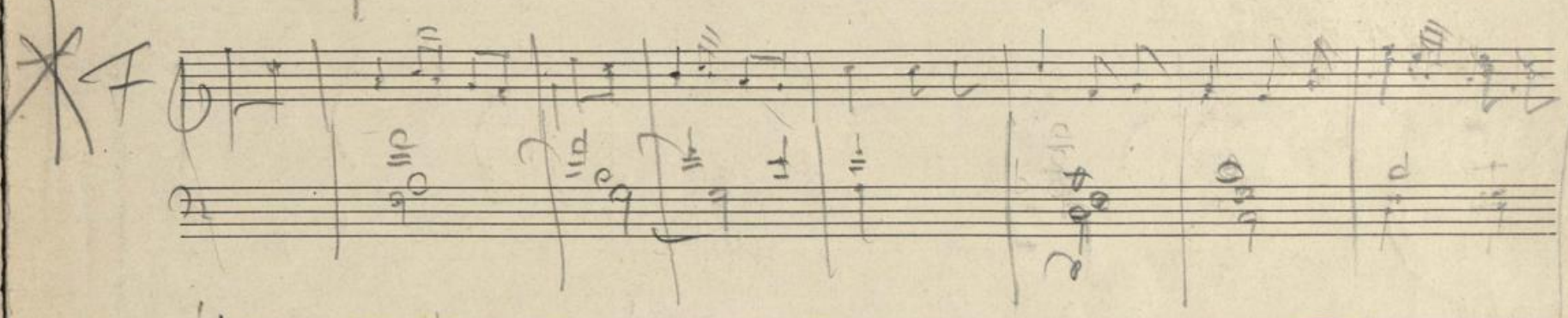
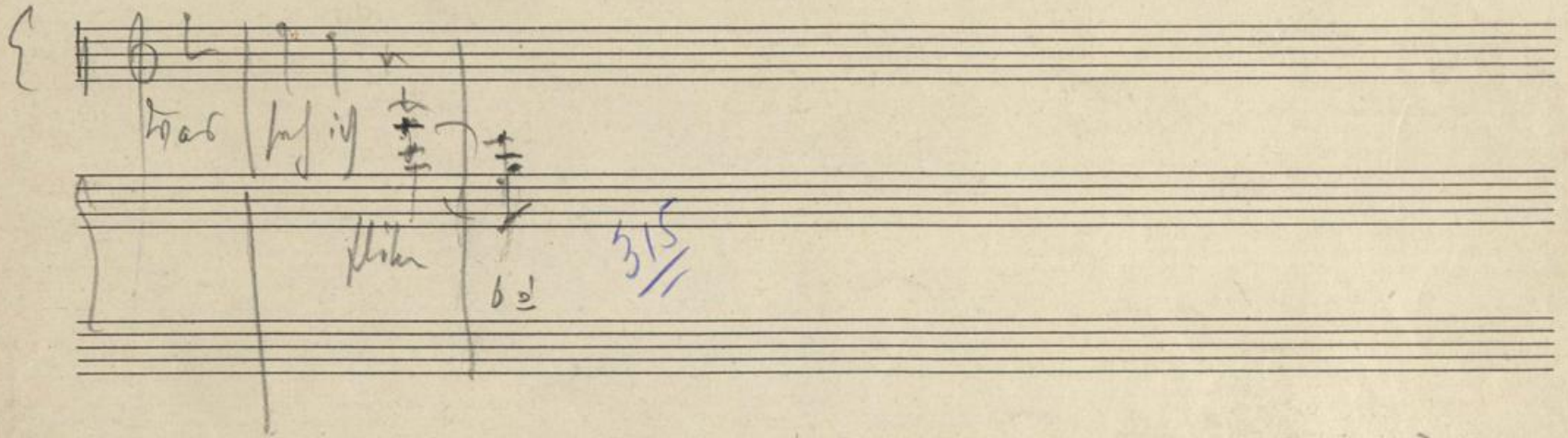
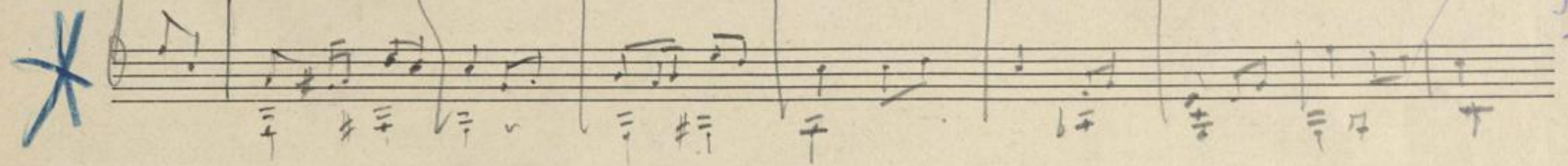
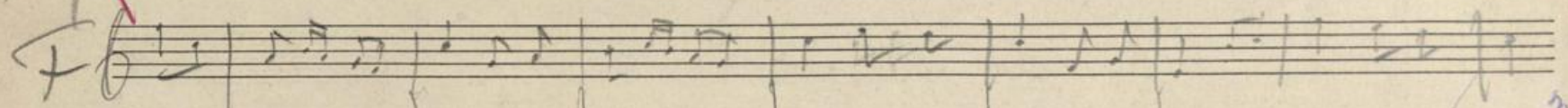
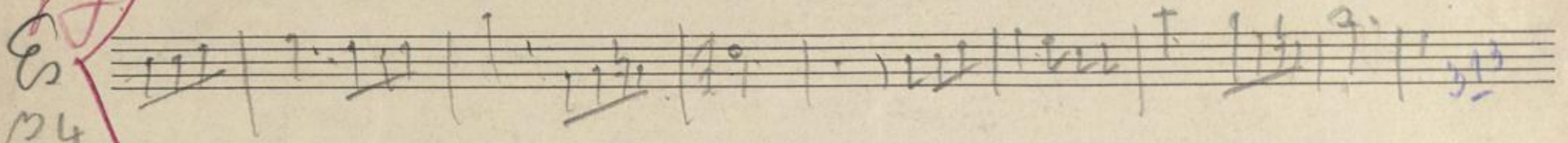

1. Violon

2. Violon

Small
Allegro

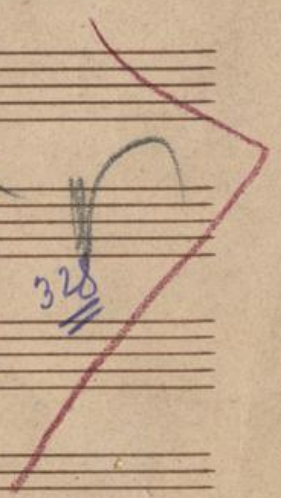

Allegro

~~20~~
~~Emoll~~
Ballet

Class Johann Strauss

~~Emoll~~
Ballet

Handwritten signature in red ink.

333

334

335

Groll

336

337

338

Handwritten note in cursive.

Handwritten red initials

Handwritten red initials

Small

Handwritten red initials

338

67

~~9 moll~~ ~~Handwritten musical notation, heavily crossed out with red ink.~~

~~9~~ ~~Handwritten musical notation, heavily obscured by black ink.~~

Amoll ~~Handwritten musical notation, including notes and rests.~~ Anfang

Klassik Johann Strauss

Nachlass Johann Strauss

Allegro

345

Allegro

346

⊗ P

347

348

Four empty musical staves.

Nachlass Johann Strauss

Handwritten red ink scribbles and a large bracket on the left side of the page.

336a

Gavotte

Nachlass Johann Strauss

337 a

Gavotte

Trumba

fang

Das das Reglement gar wichtig

Hollan

Verbreitigt
Göllin

wir genau in fällen

Op. 10

Violin

Viola

Two empty musical staves at the bottom of the page, with the number "44" written in the left margin.

1st Viol
No 2

2nd Viol
X

No 3
C

2nd Viol

8. C. al Fine

No 4
in B

2nd Viol

Handwritten in red ink:
Wunderlich
Wunderlich

Large section of handwritten musical notation, heavily scribbled over with dark ink. It spans across multiple staves and includes various notes, rests, and markings.

X

(Es)

1.

2. In G major

D. C. al Fine

338 a

3. (C)

may Godur

4. In G major

No. 2.

74

in C

3

ad libit

4 *in F*

Whisper may C

△

2nd hand

2nd hand

△

Handwritten red scribbles and a triangle symbol.

Two empty musical staves.

Handwritten red scribbles.

~~Handwritten scribbles and a red mark on the left margin.~~

WIEN
STADTBIBLIOTHEK
211
275

Empty musical staff lines.

Handwritten signature or initials in red ink.

Handwritten number 242 in blue ink.

Handwritten number 83 in green ink.

2mal

60N

Nachlass Johann Strauss

Blank musical notation paper with 12 systems of five-line staves.

Nachlass Johann Strauss

349

(33)

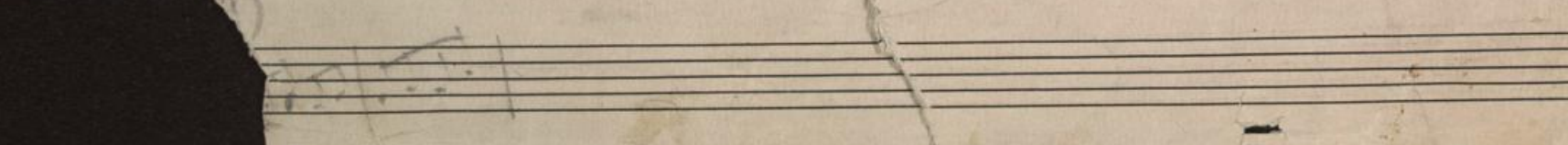
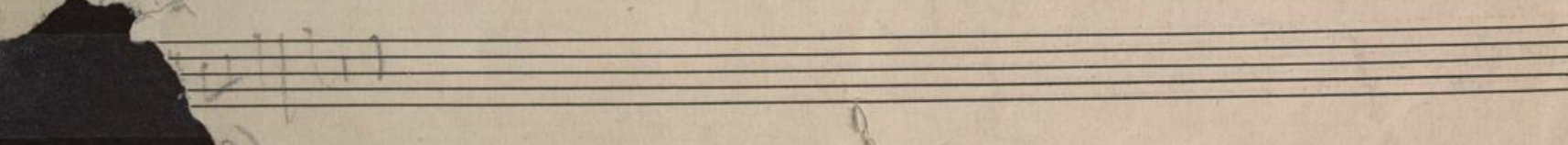
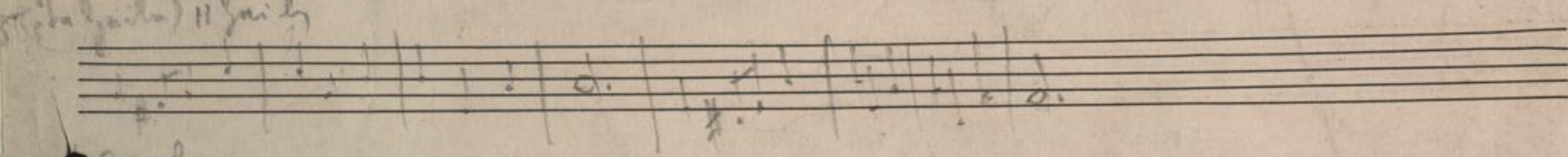
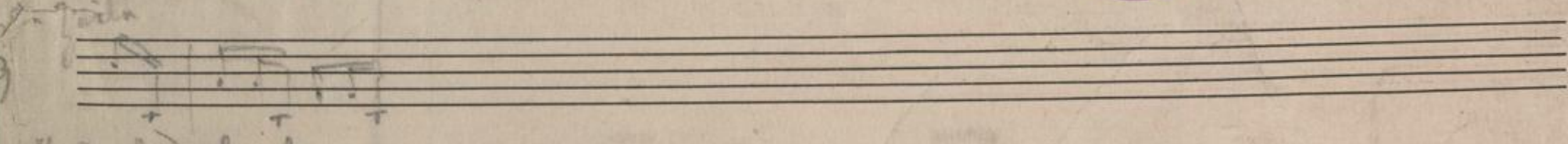
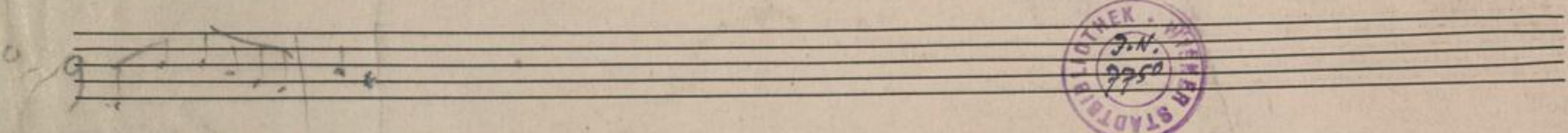
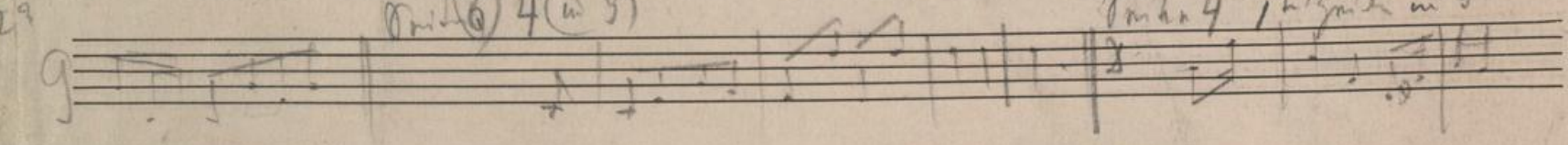
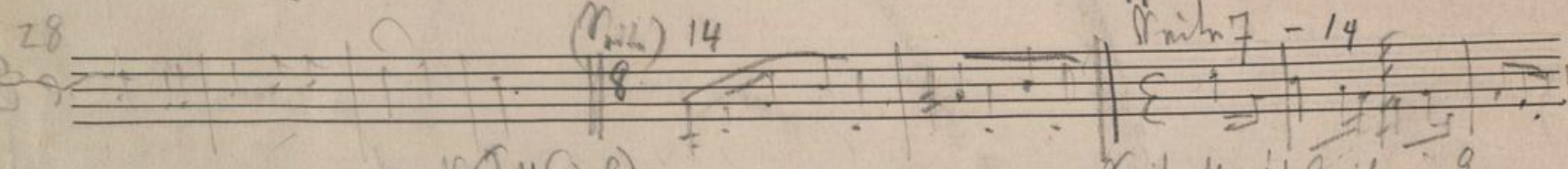
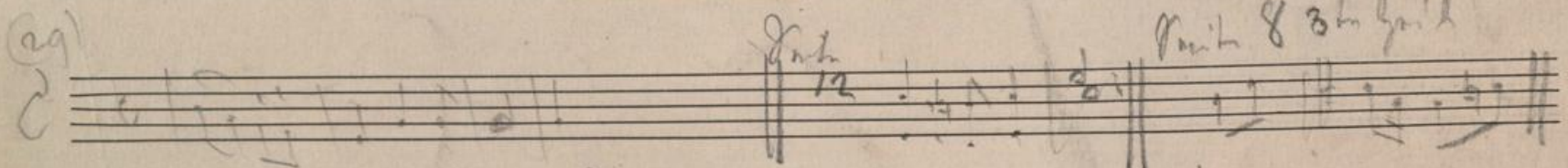
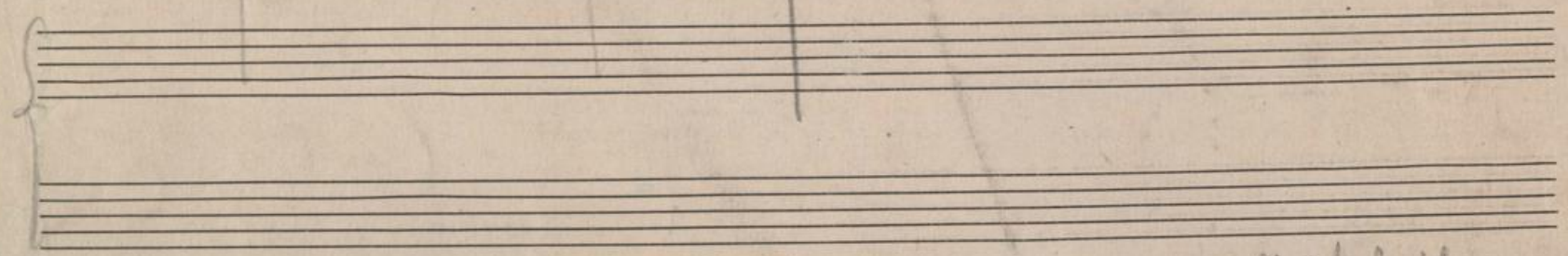
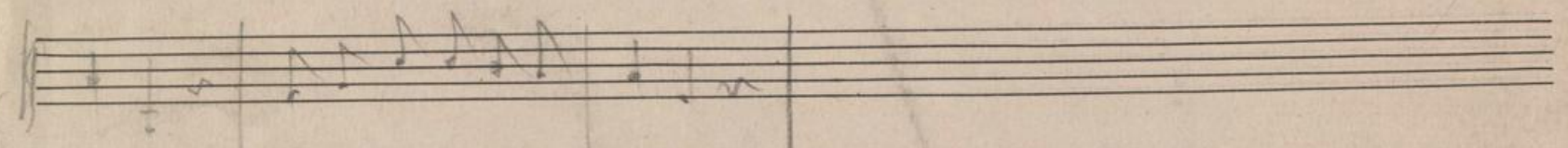
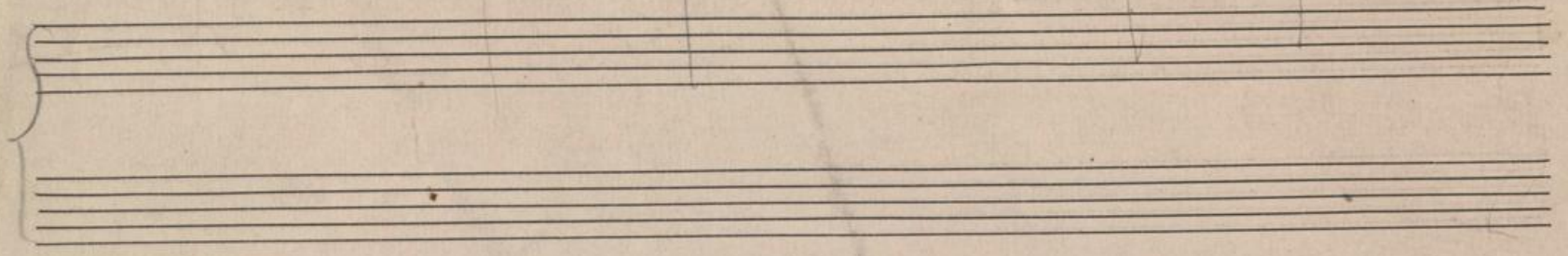
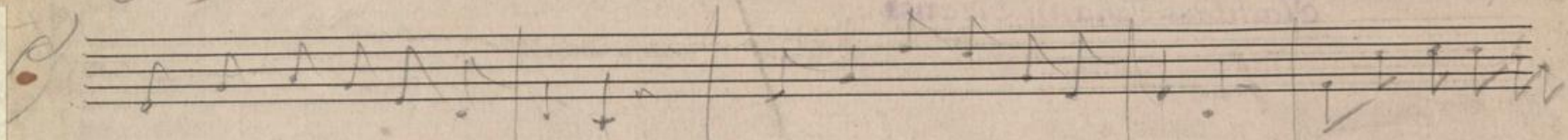

DL

Haly

+

354

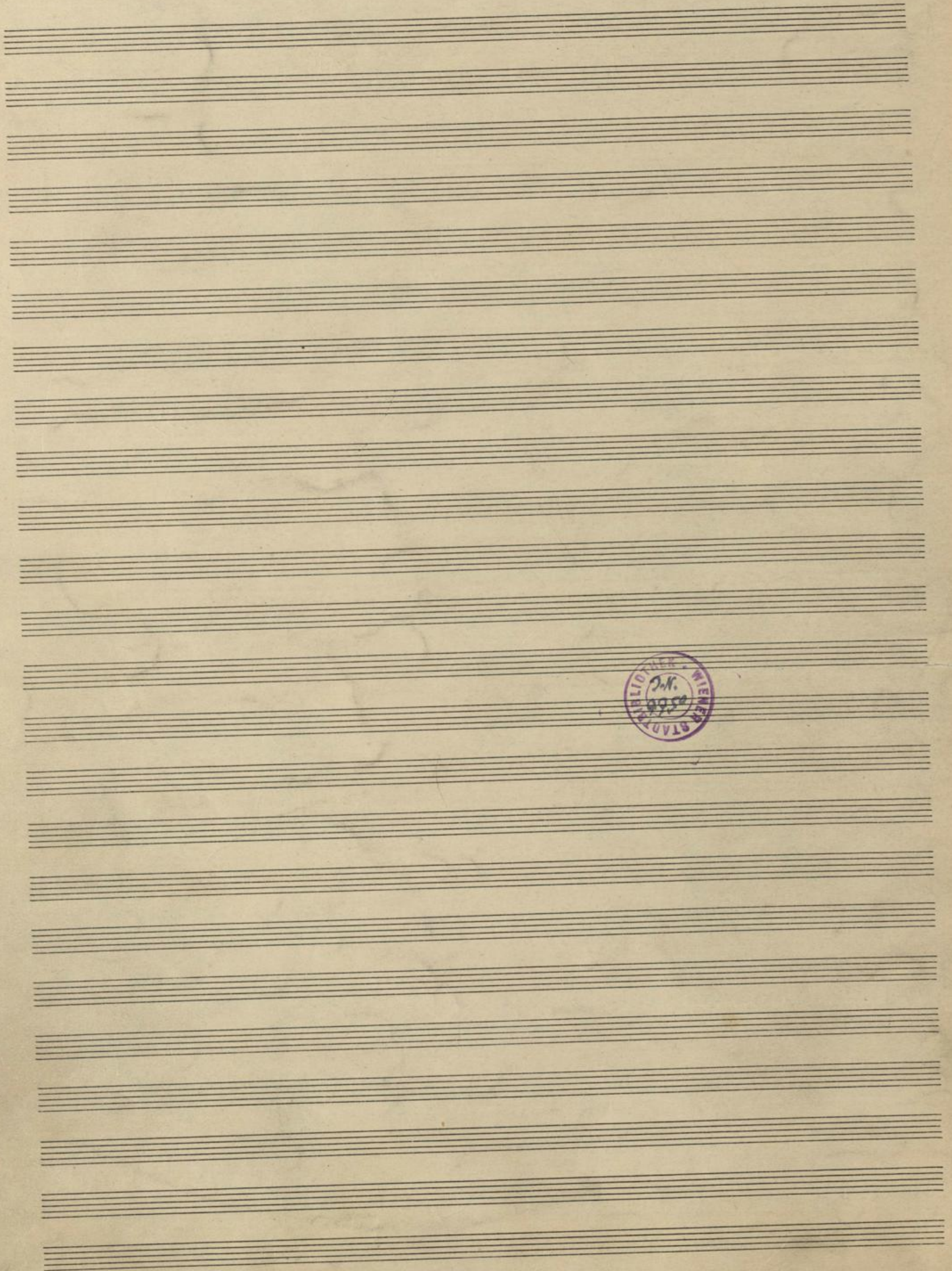

92

Nachlass Johann Strauss

allegro

Nº 3.
14 linig.

mit Hilfe von
Dap

Handwritten initials in red ink.

423

424

425
425a

426

427

amoll
428

429

430

431

432

433

Handwritten signature

*W Kopiert
ist!*

[Handwritten signature]

Nachlass Johann Strauss

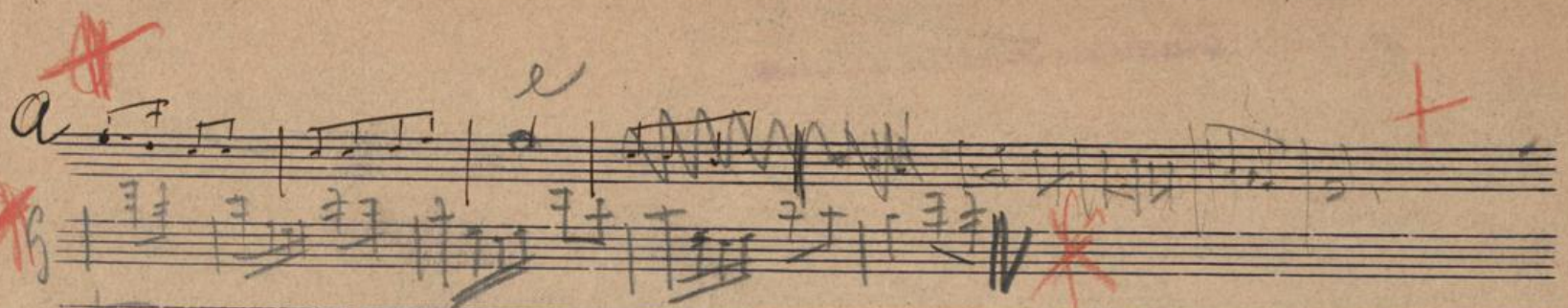
~~A~~
a 

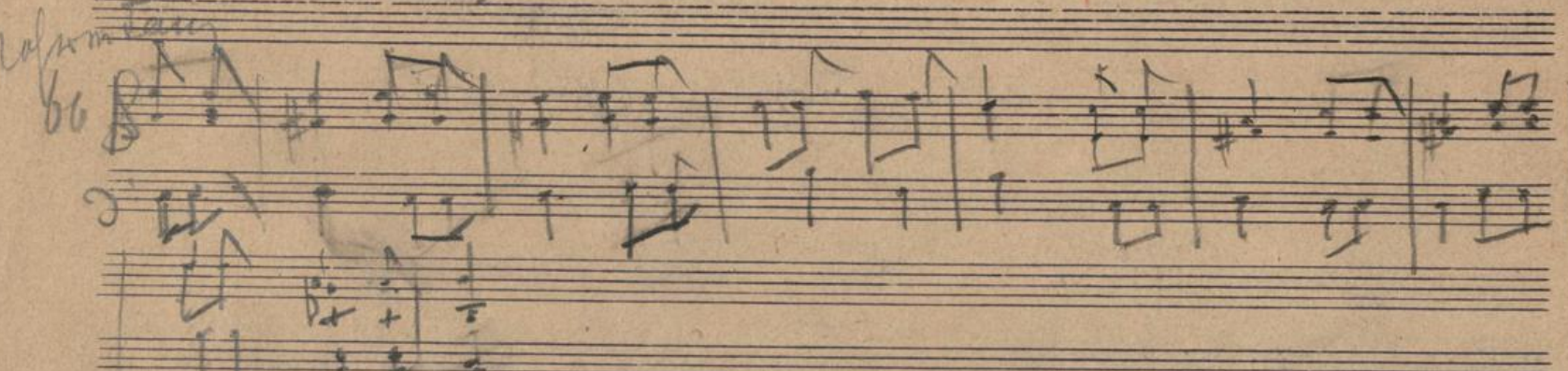
~~B~~
b 

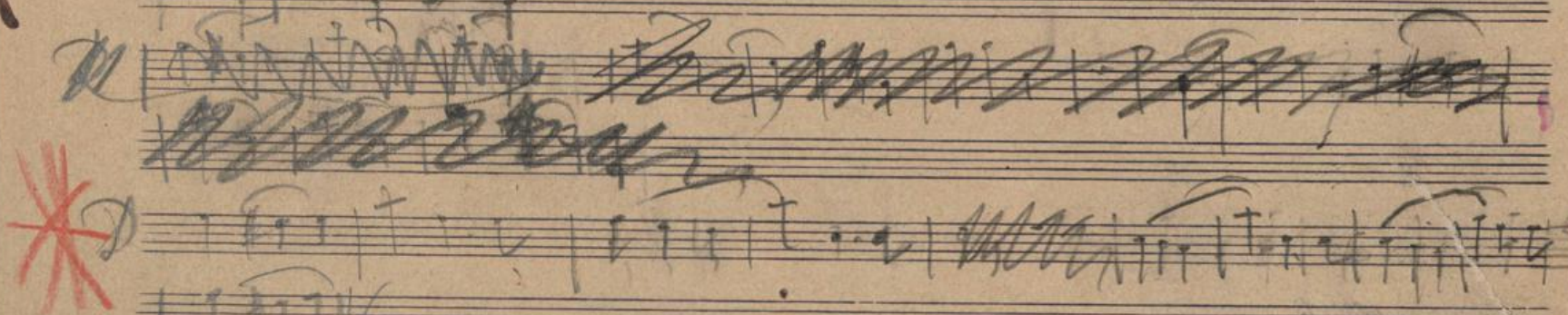
Mahmud
c 

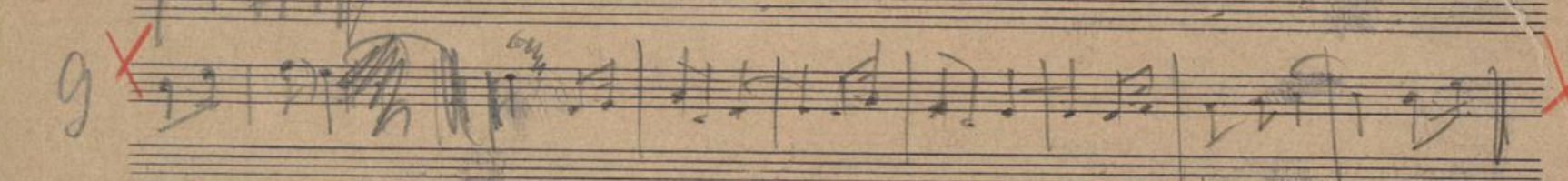
~~d~~
d 

~~e~~
e 

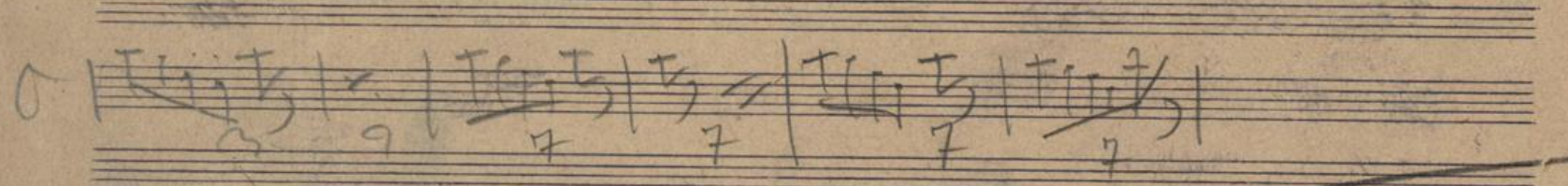
f 

g 

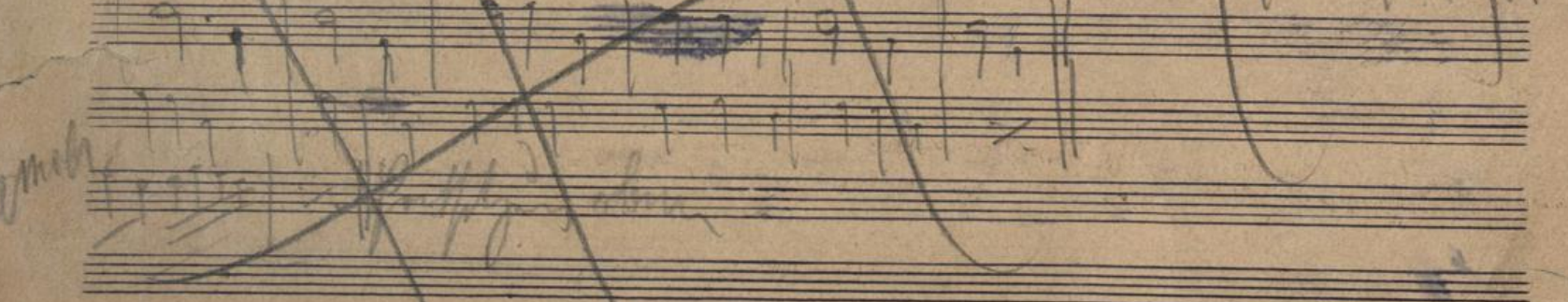
~~h~~
h 

amib

two
km

Corvillier

Ballet

X

X

Hay

A section of the score that has been completely crossed out with heavy black ink scribbles.

X

X

X

Handwritten red flourish

453

454

455

Finis

456

457

458

Handwritten red flourish

Empty musical staff

Empty musical staff

Empty musical staff

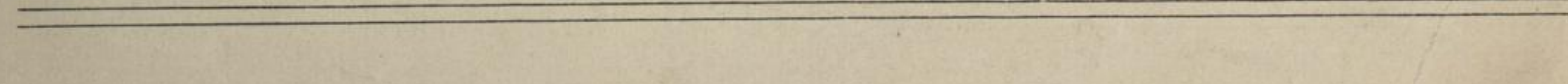
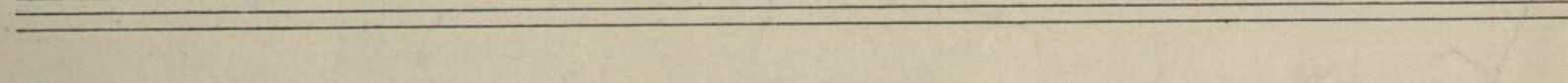
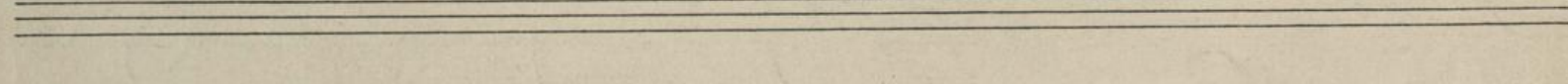
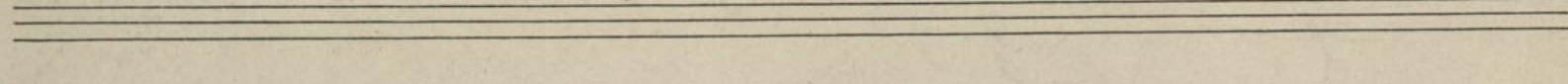
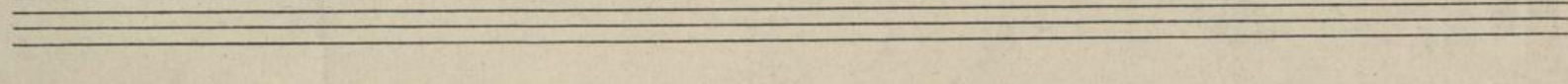
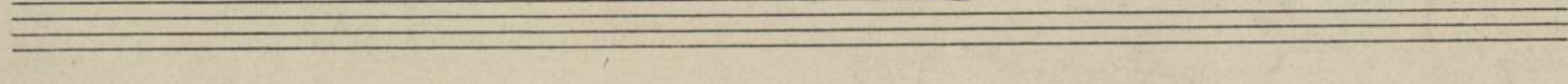
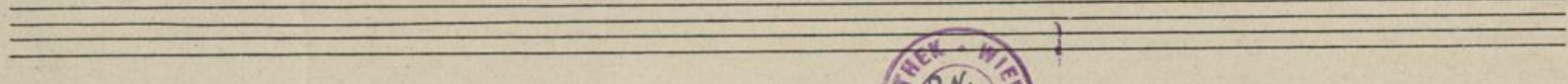
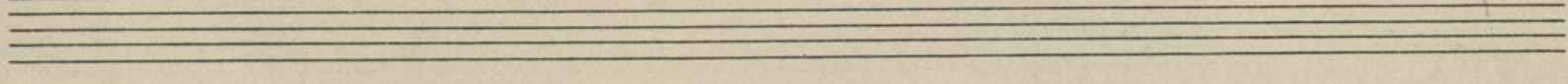
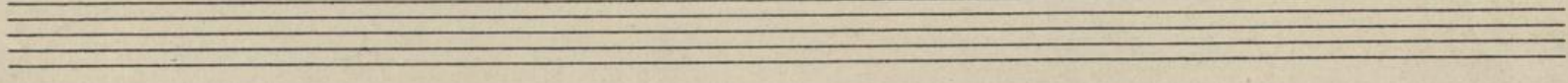
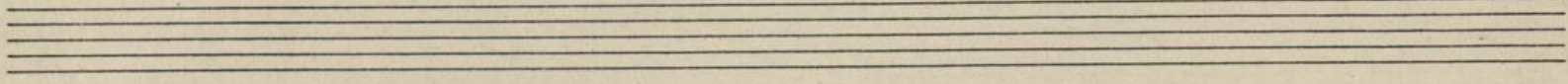
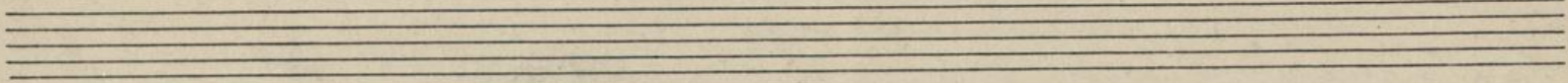
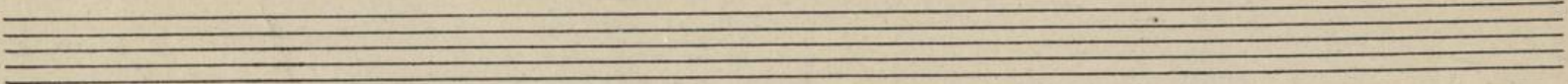

Handwritten signature or initials in red ink.

459
=

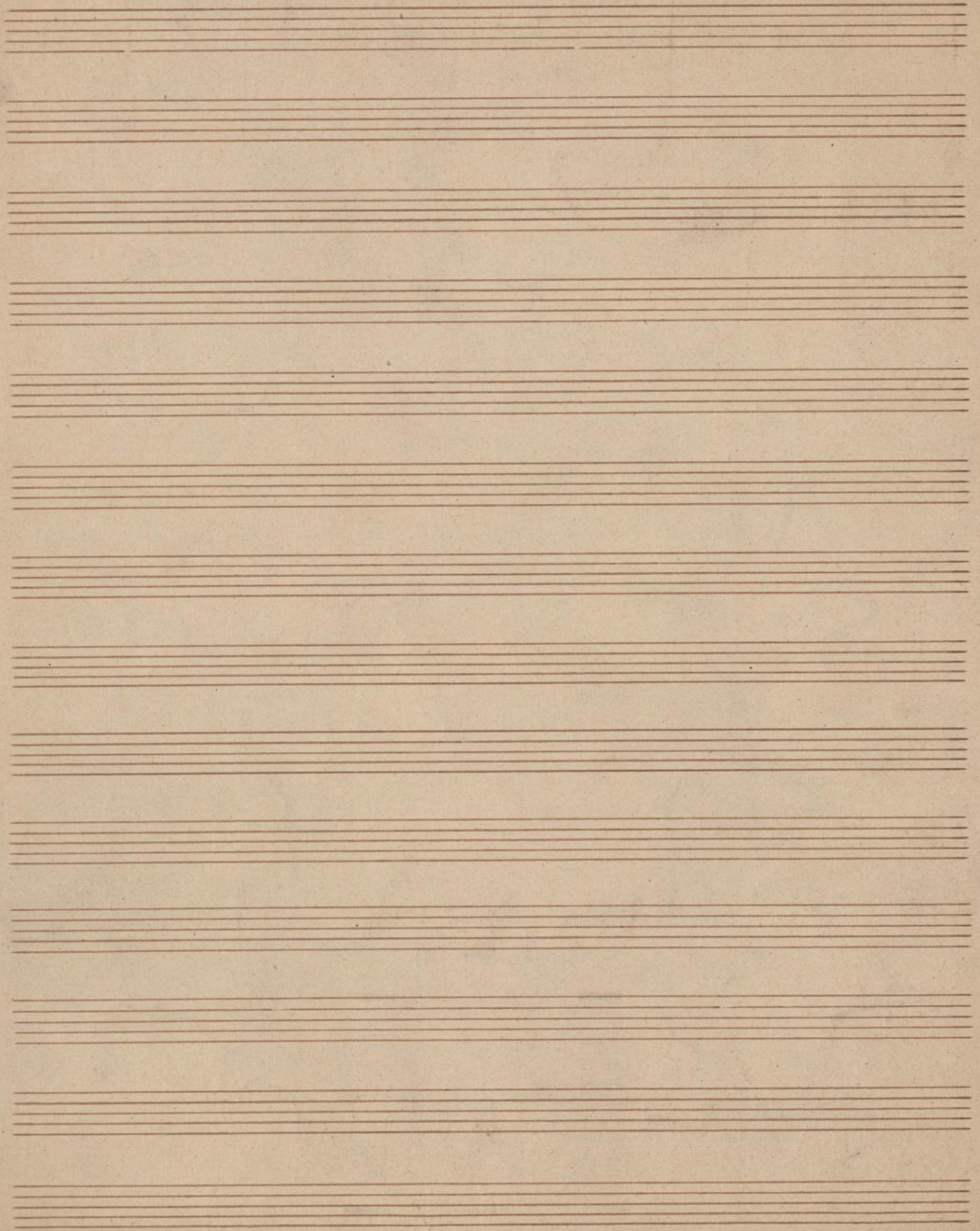

80

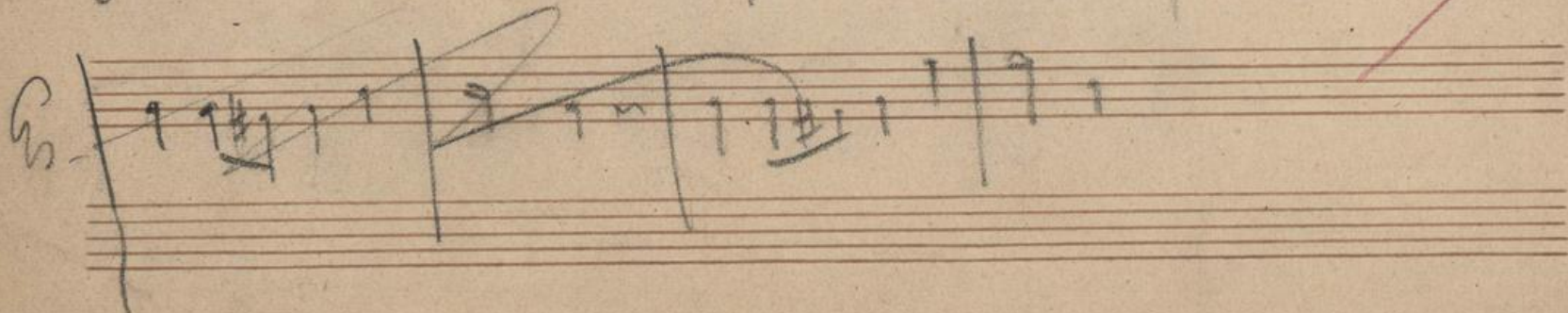
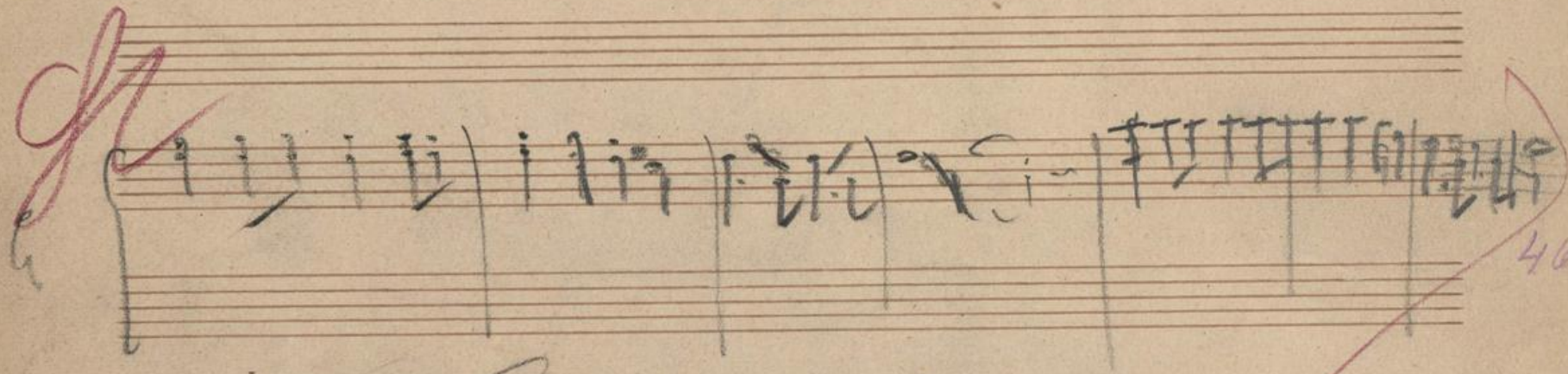
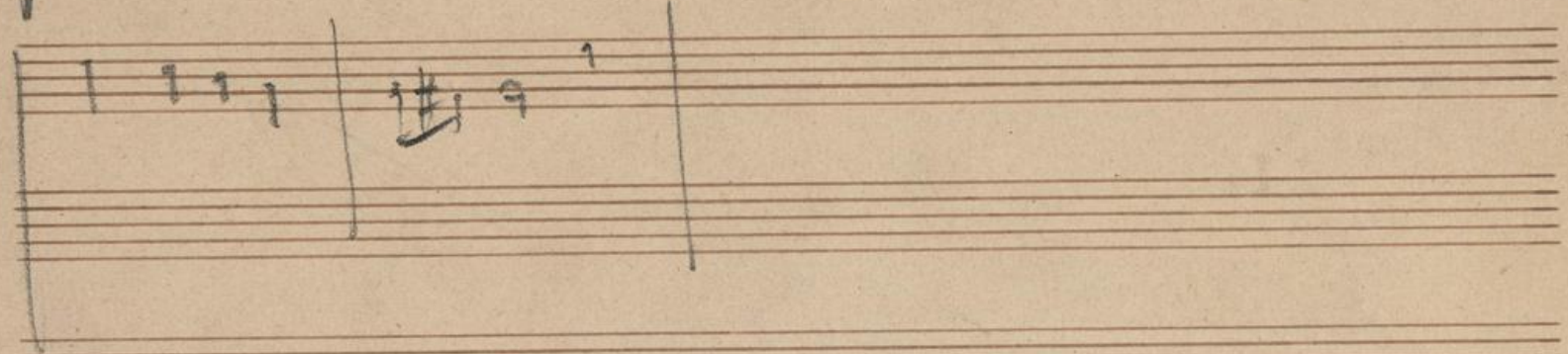
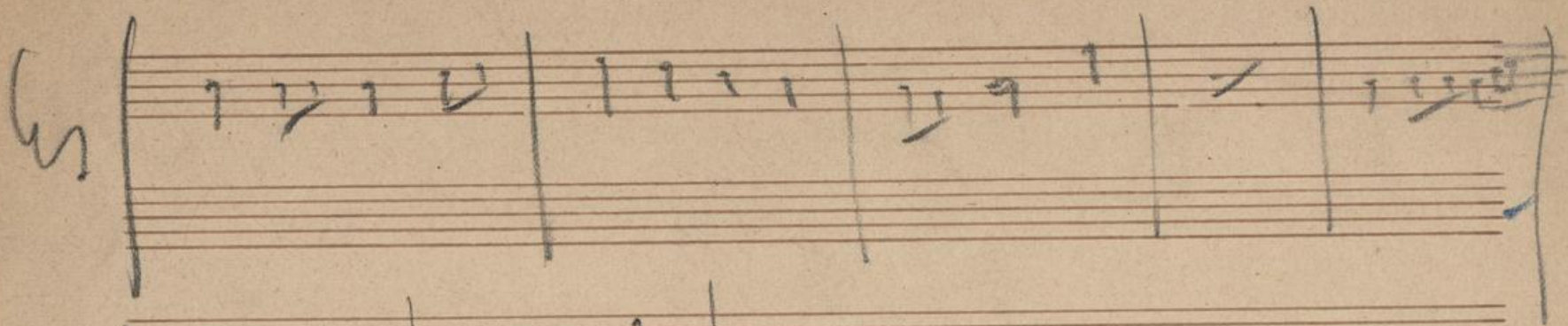

9
And

Handwritten signature

461

Seven empty musical staves.

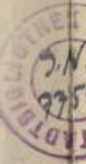
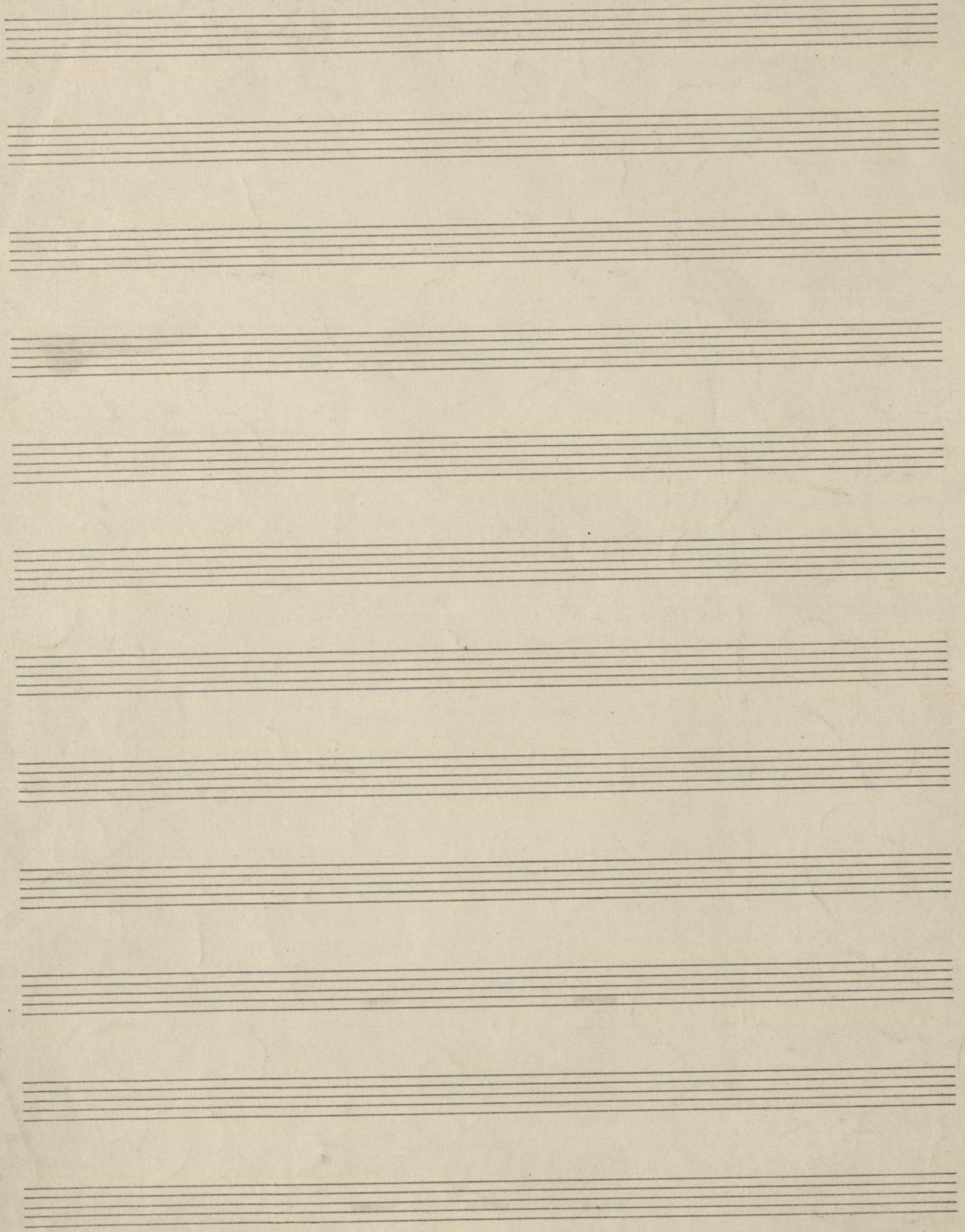

112

2

molto

meno

molto

~~Handwritten scribble~~

Handwritten scribble or signature in the left margin.

Five sets of empty musical staves, each consisting of five horizontal lines.

Handwritten red scribbles on the left margin.

462

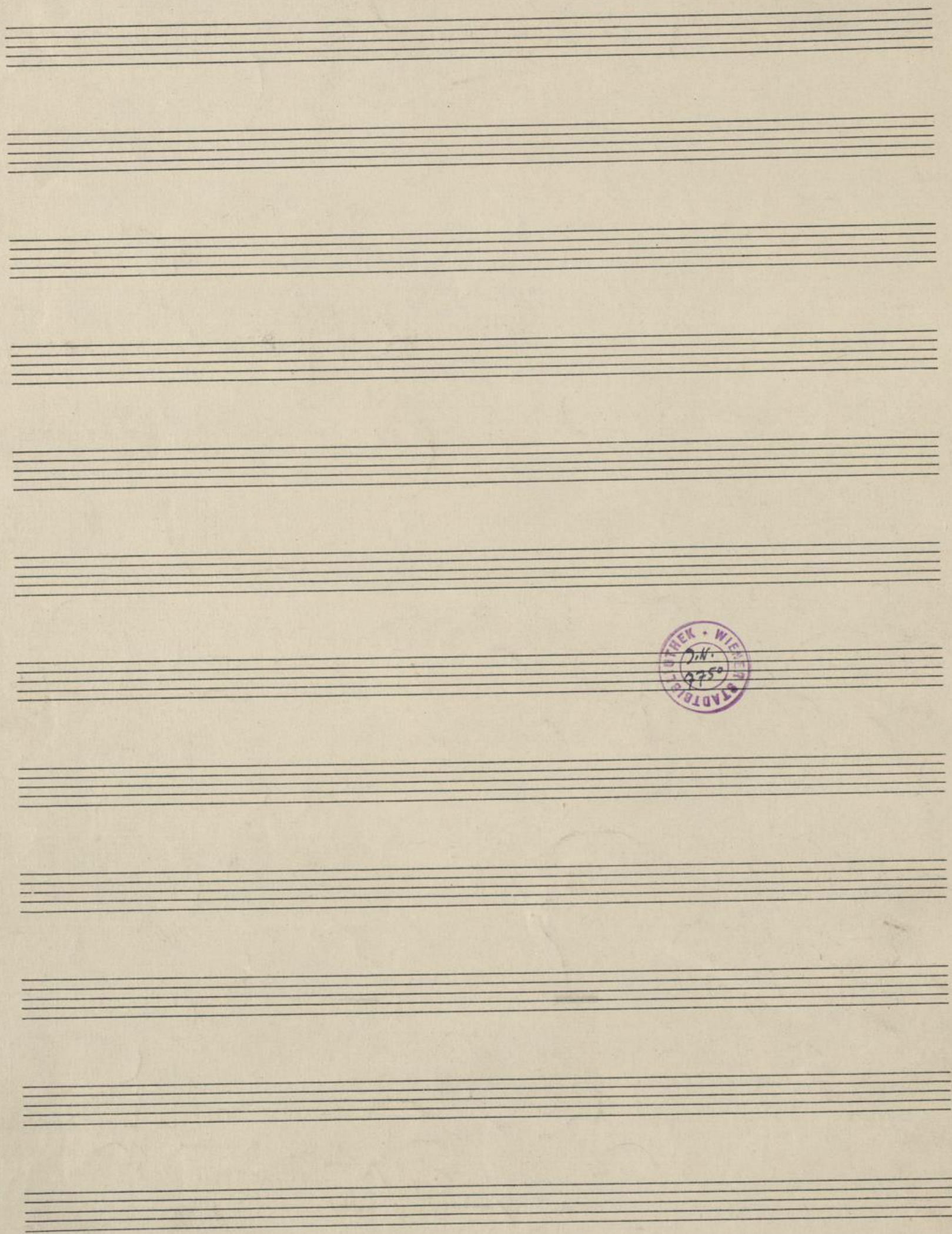

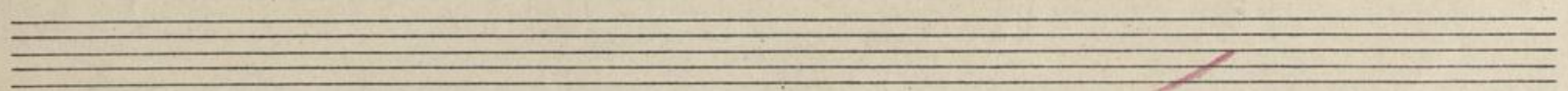
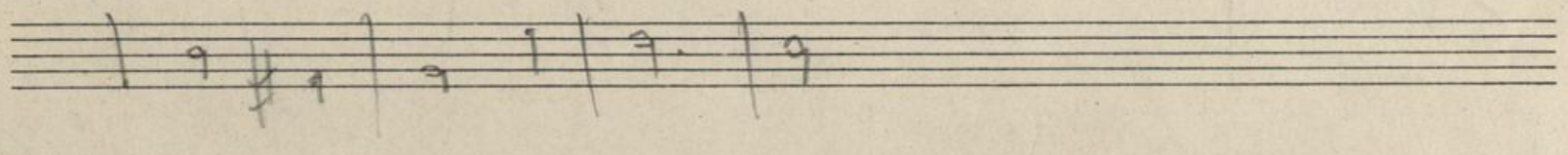
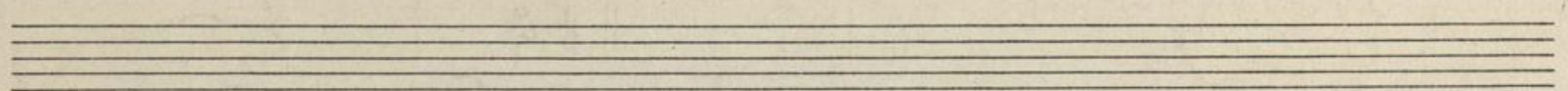
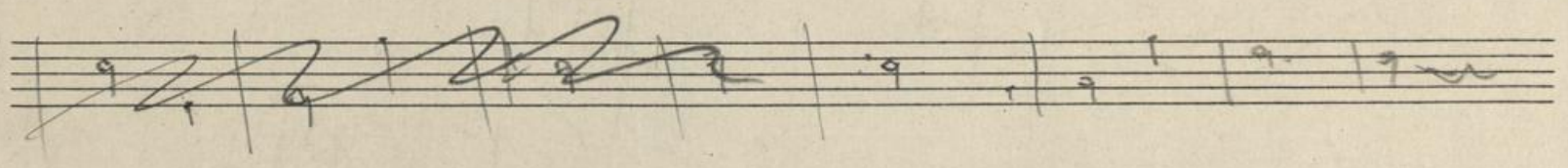
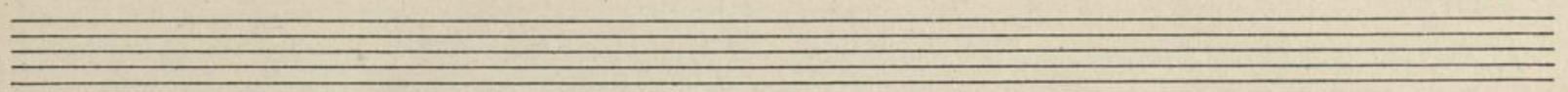
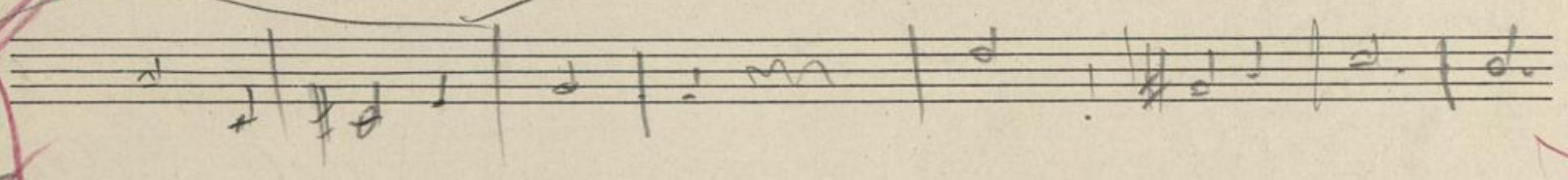
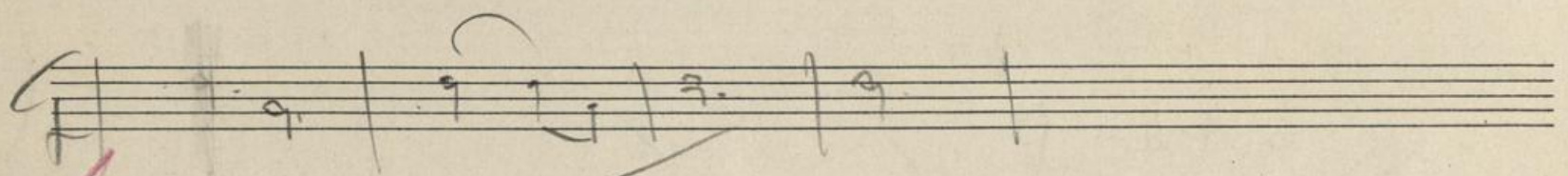
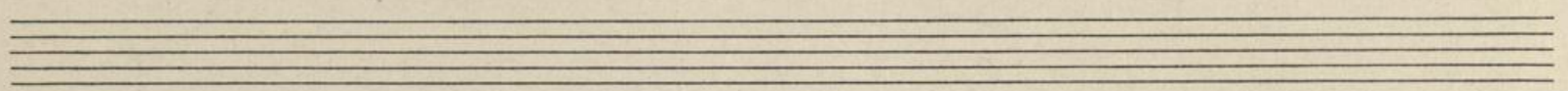
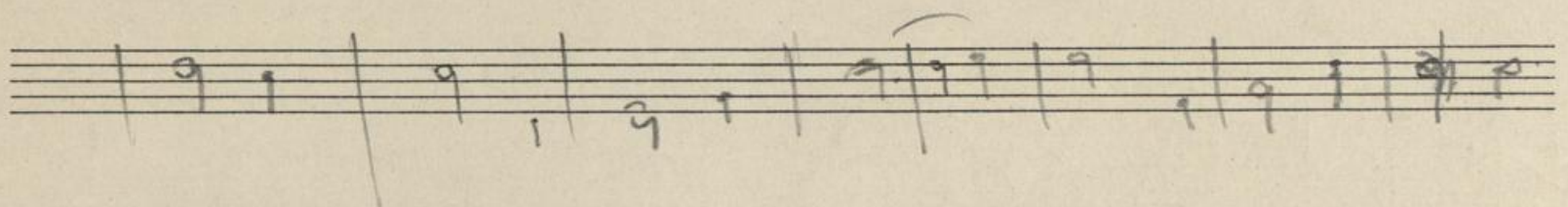
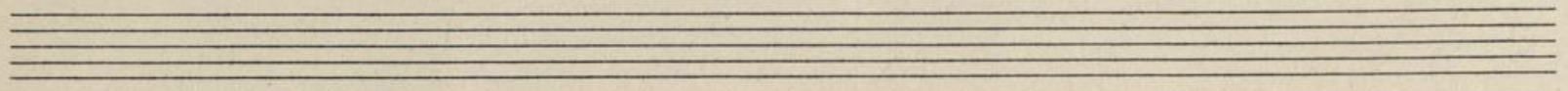
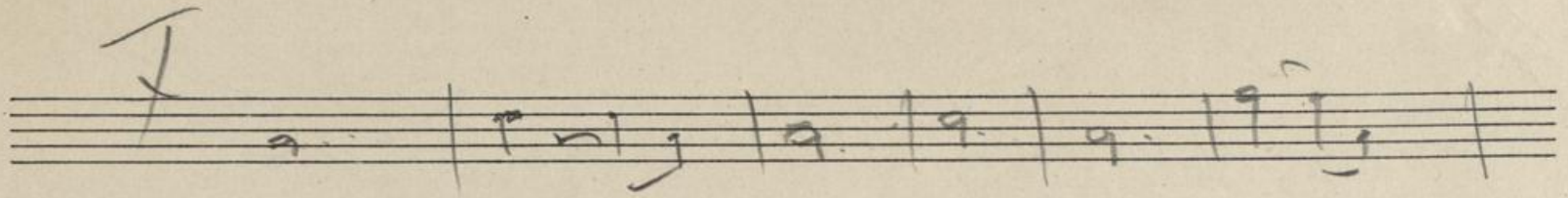

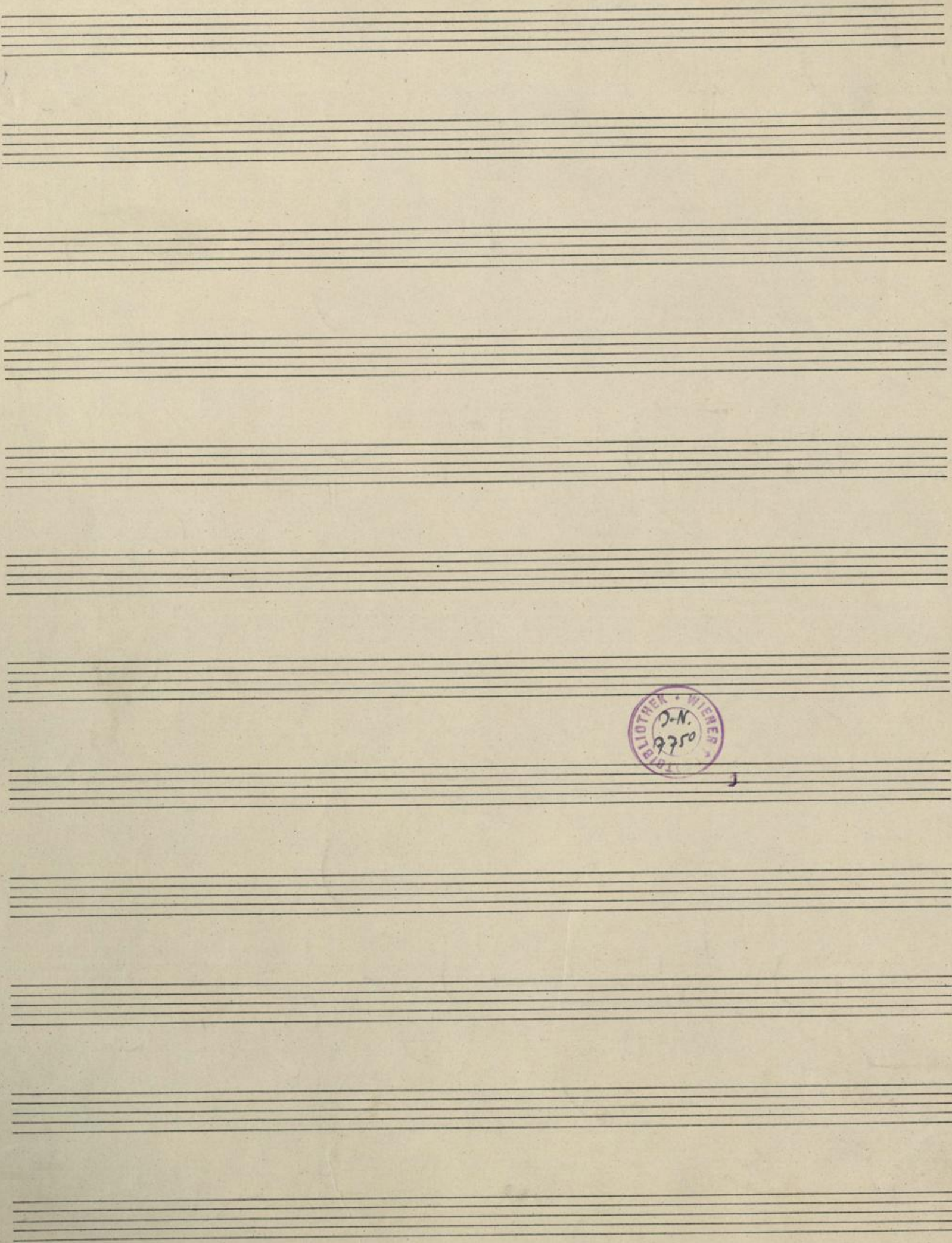

BIBLIOTHEK WIENER
D-N.
9750

Valzer Themen

Nachlass Johann Strauss

464

465

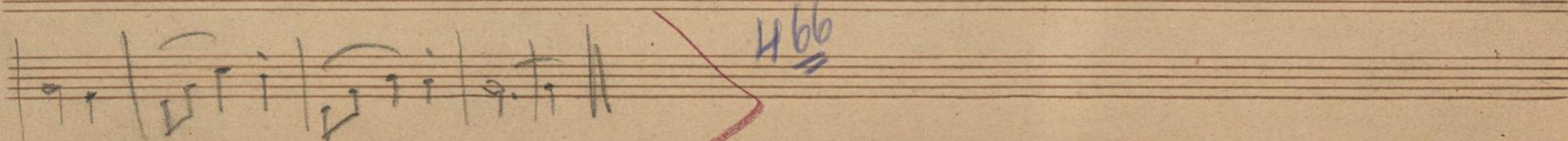
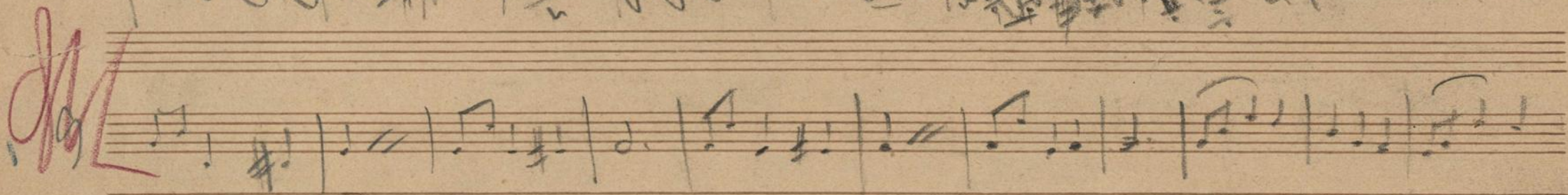
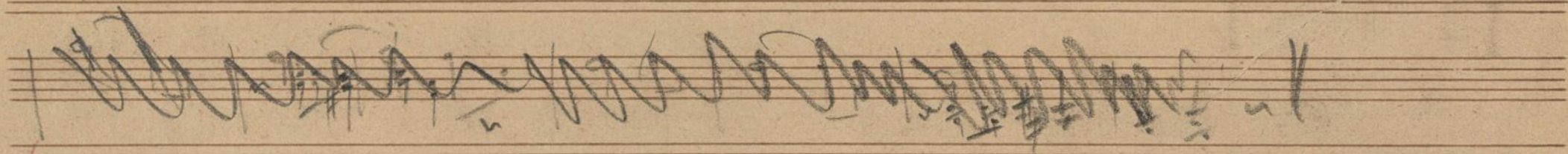
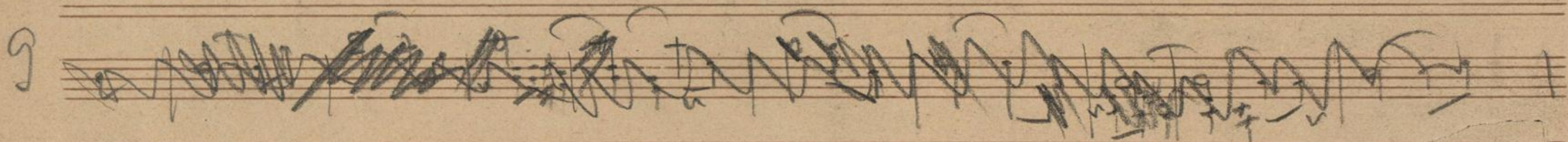
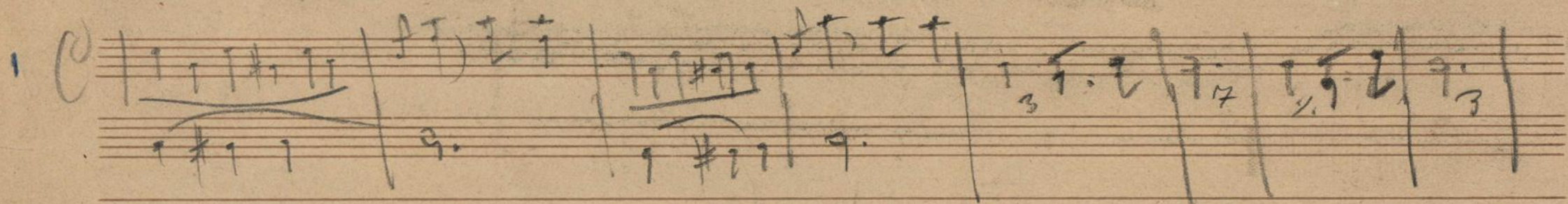
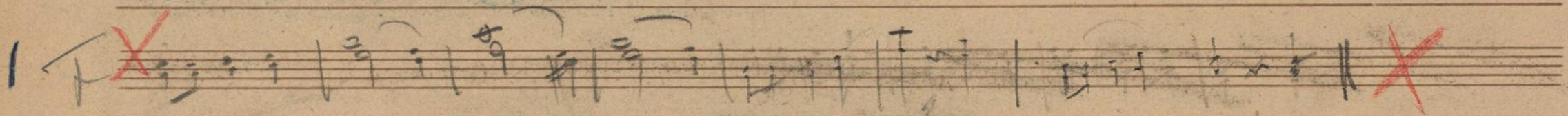
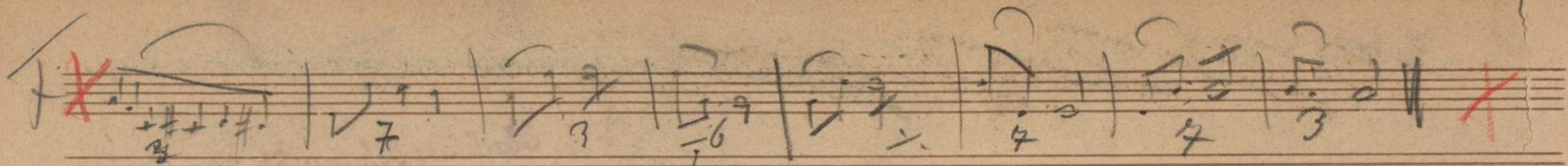

F ~~Handwritten text~~

H68

H67

122

Nachlass Johann Strauss

Empty five-line musical staff.

Empty five-line musical staff.

H/69

H/70

Handwritten initials in red ink, possibly "JH".

Handwritten number '473' in red ink.

Handwritten number '124' in green ink.

Moravien

Woyon

Aller

Handwritten musical notes and symbols at the bottom of the page.

min

B

Min blühe mir ganz für ~~die~~ für die warm Min brühte für in mir

Min
 Die ganz so für Min bei in der

Soj kont brühte für mir für

Don Alfonso

Nachlass Johann Strauß

Handwritten red markings on the left margin, including a large bracket and some illegible characters.

476

Alte / man wußt in mannen Jahren hat die Weiber manchen

diut hat mancherlei er probirt sein

hat gesündigt / ist bla mist Mit seiner jungenen

zu charmiren sein Besitzt von geliebte hat den müde Lärm was

hief hi zu ges fief - man Land ist wenig Sympat

hien daß man lang ganz jungen Weibchen den man

Alte man nicht / ist ein Mal in hief das ist kein Weibchen / jünger alt / man nicht

1. *pp*
Hör' ich mich mit Jüngern mit der Jüngern der

mit aber davon will nicht mit wird geht an

pp
Jüngern man hat sich nicht an-geht
entand!

9
Aber man ist in seinen Taten

H77

B

unbenig (W 2/?)

Mit Güte mit allen Menschen liebend sein und liebend sein

St.

9

Mit Güte mit allen wie zur Zeitigung sein von...

Allum sind wie informiert auf allum sind wie gräde mit...

Gegenstand wird debattiert was man nicht weiß das wie...

Hoff der Raate füllt Maßfakt mit...

Lärmhaft bei mit Lausfeligkeit...

Bannst die Zeit mit...

545

7 6 6 # 1 | 7 2 2 2 1 | 7 2 2 1 | 7 2 2 1 |
Tunm laßt bei Dir | Gerechtigkeit | Gerechtigkeit | Willkürlichkeit

7 7 7 7 7 | 7 # 2 9 | 7 7 7 7 7 | 7 7 7 7 7 |
Gerechtigkeit ist | unerschrocken | dann wird geküßt nach

7 7 7 7 7 | 7 7 7 7 7 | 7 # 2 9 | 7 7 7 7 7 | 7 7 7 7 7 |
nach Möglichkeit | geküßt nach Möglichkeit | dann wird geküßt nach Möglichkeit

7 7 7 7 7 | 7 7 7 7 7 | 7 7 7 7 7 | 7 7 7 7 7 |
küst | dann wird geküßt | nach Es
Dominan

Nachlass Johann Strauss

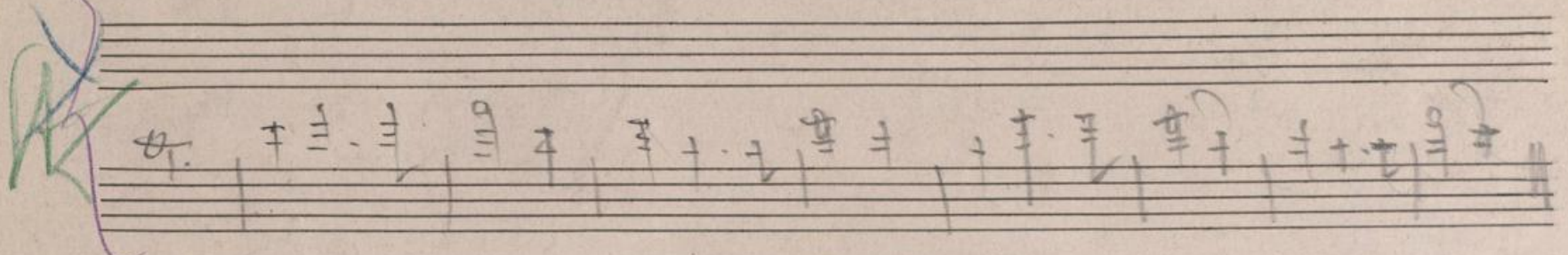
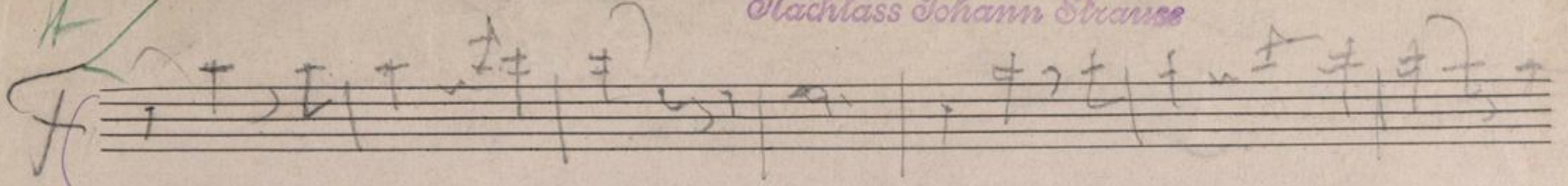

549

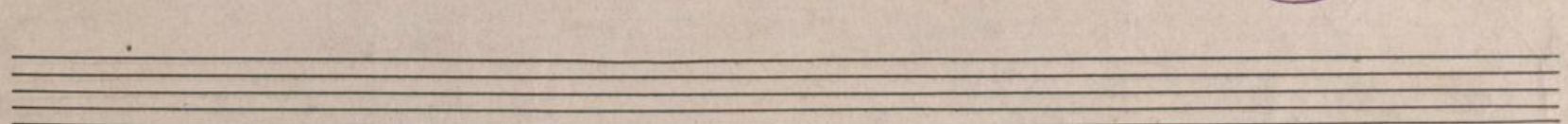
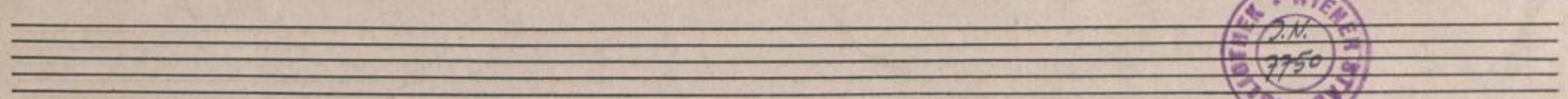
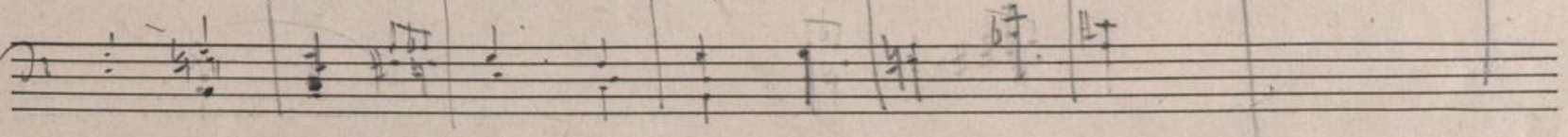
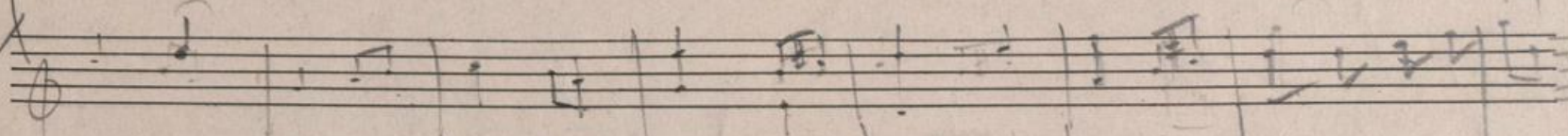
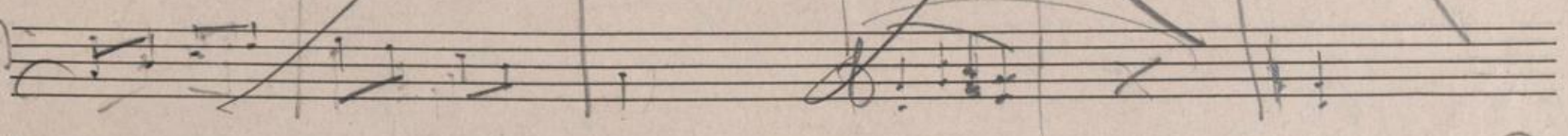
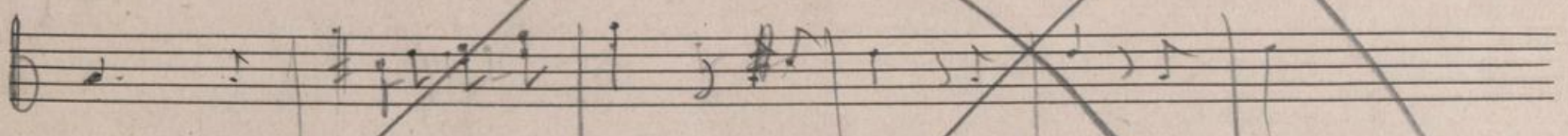
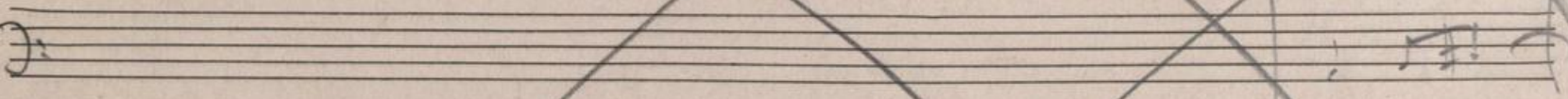
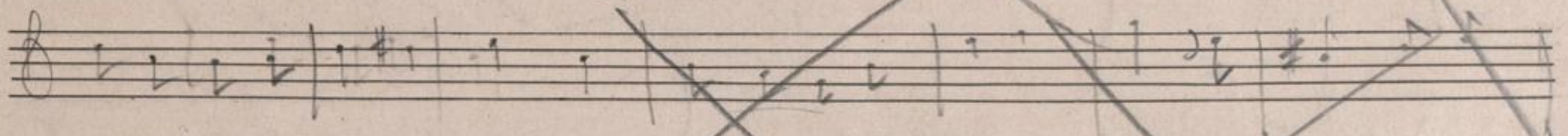
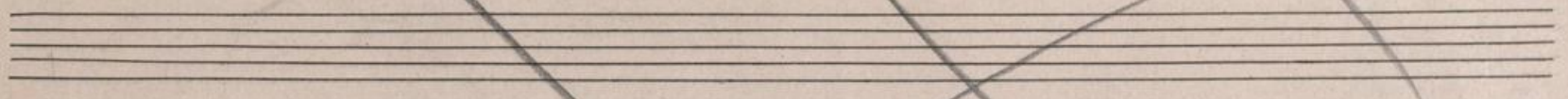
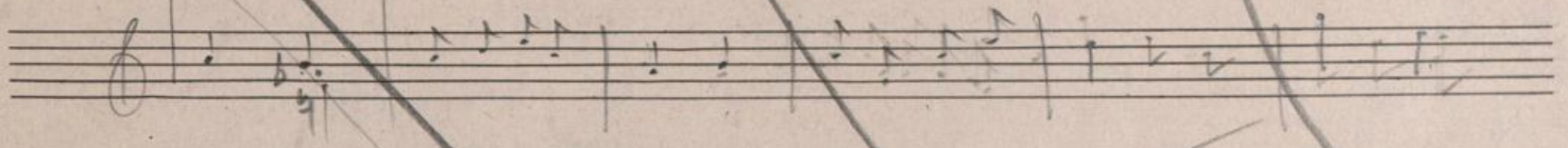
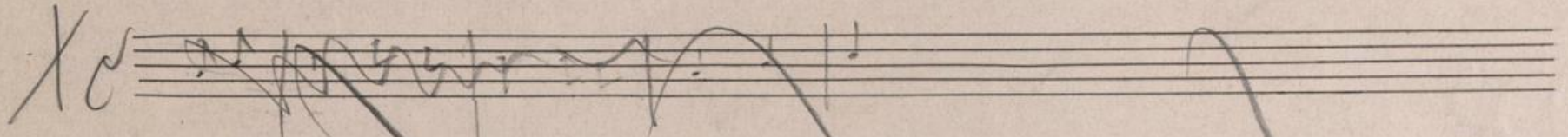

147

+

Four empty musical staves.

Intang

X

dk

1

dk *1st Viol*

2

2nd Viol

3

dk *3rd Viol*

3

dk

4

dk *F. 2a*

7/2

(Ballet!)

Nachlass Johann Strauss

2/3

Four empty musical staves at the bottom of the page.

H. 7750/c

Nachlass Johann Strauss

2h. Fikantur in B-Dur

zum Theil unbet. u. l. Skizze

10

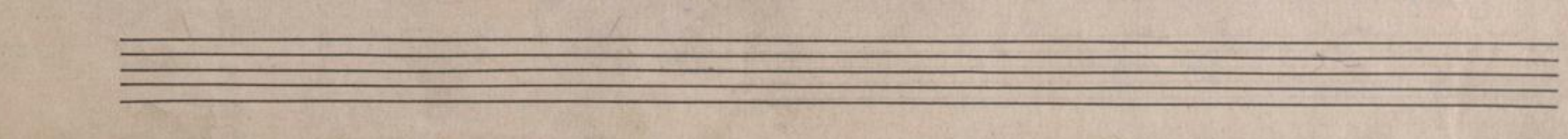
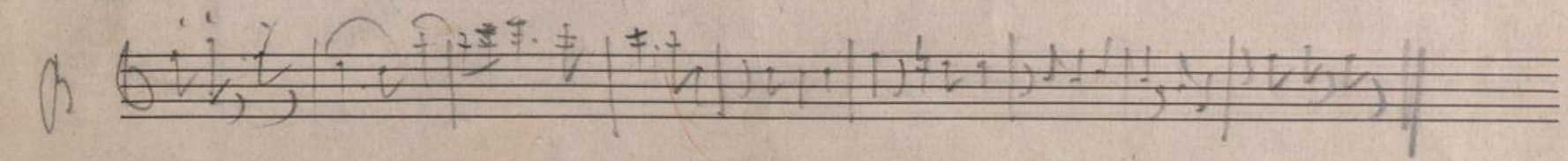
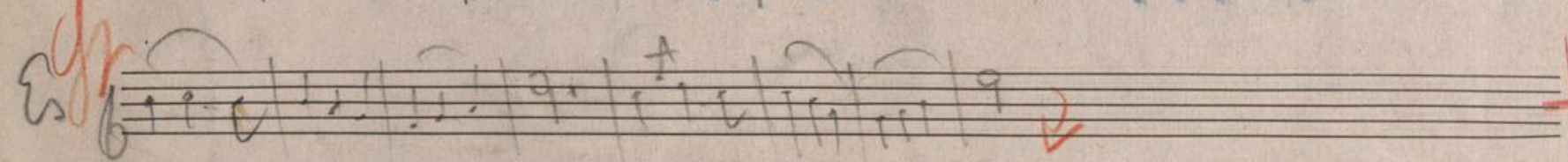
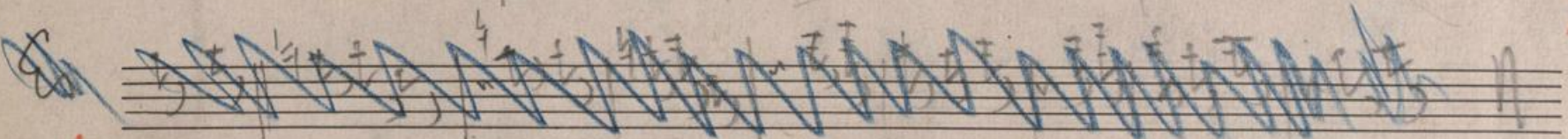
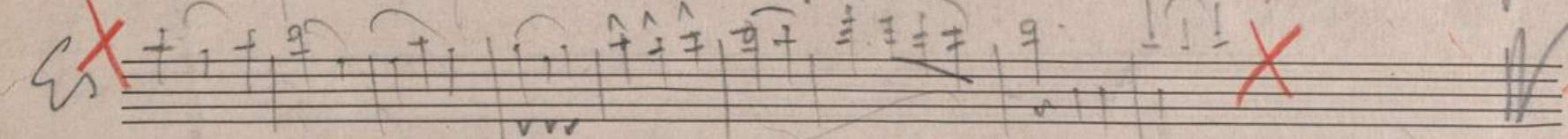
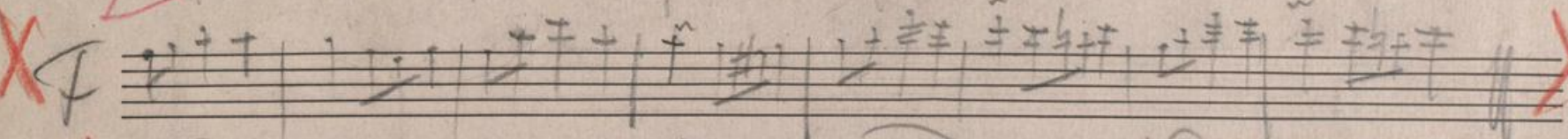
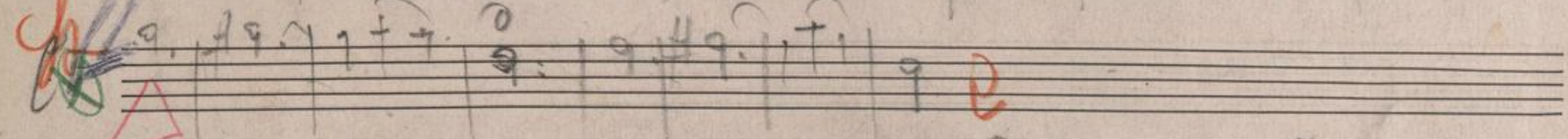
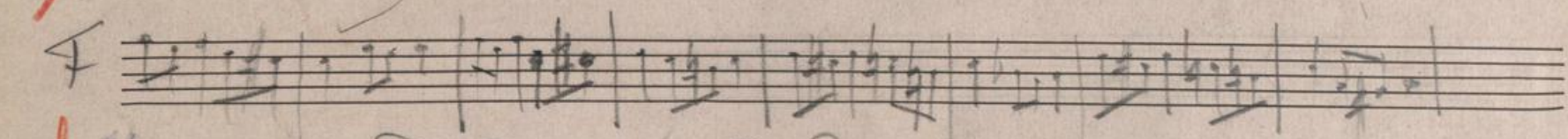
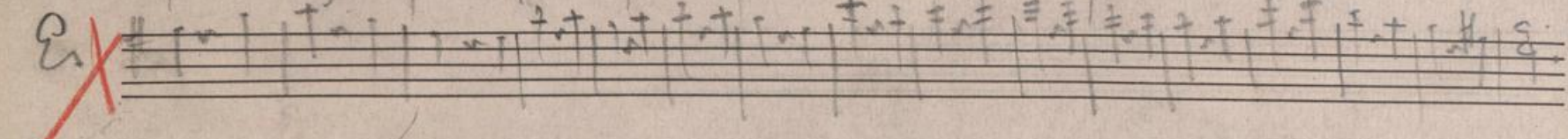
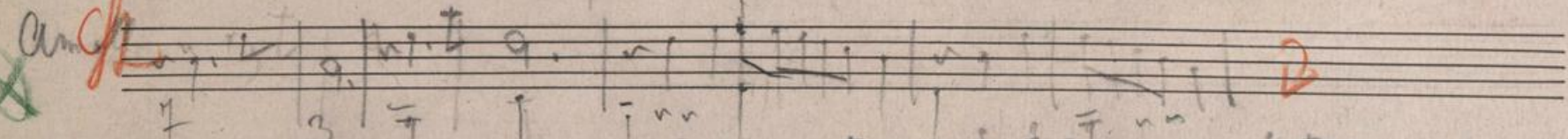
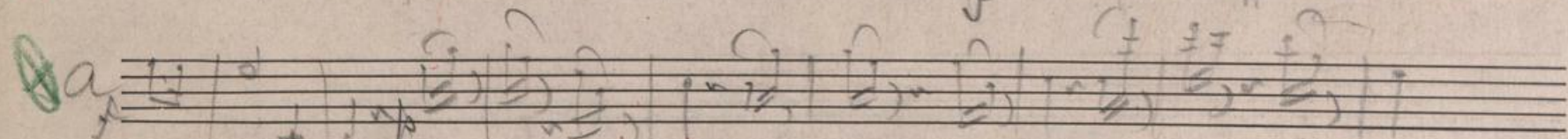
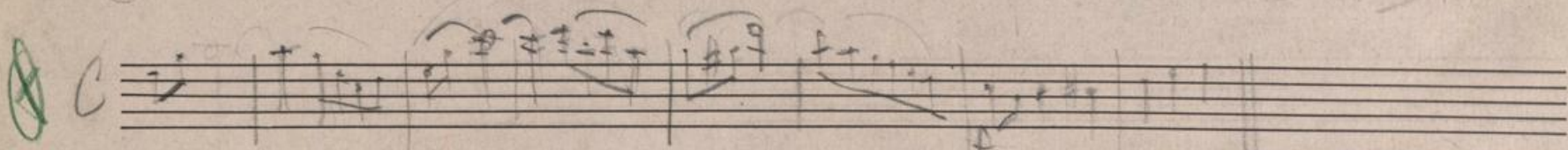
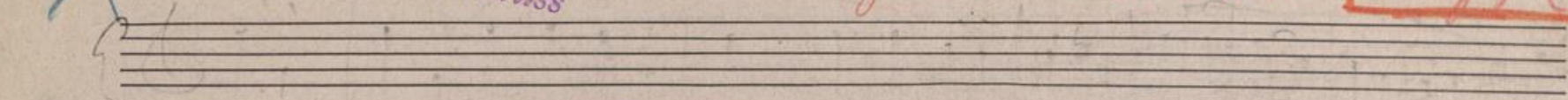

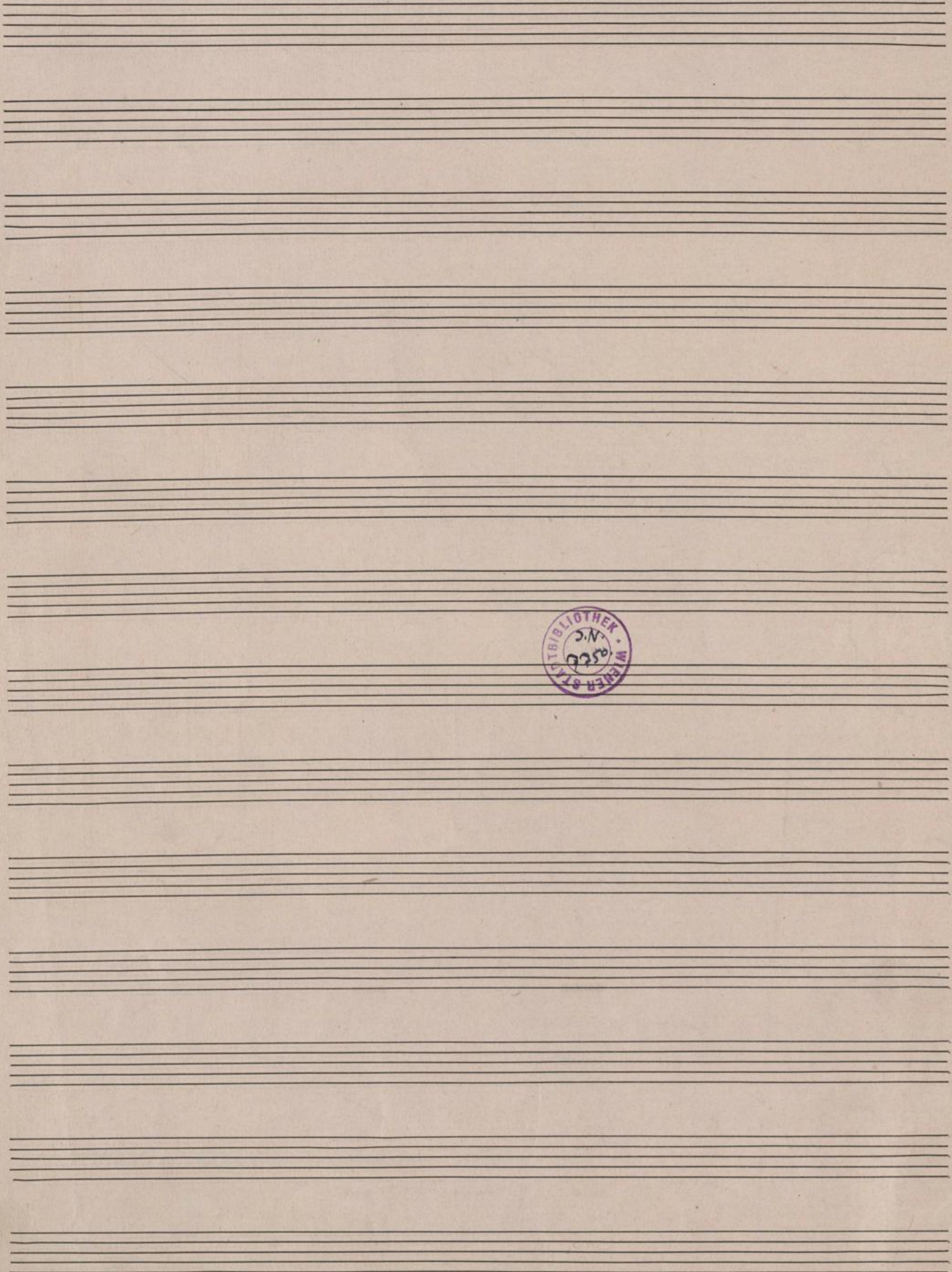

60 10 Zeilen
in C

Neu No 2

Emoll
I 91

I 91
I 95

I 98

II 2 C

II 2 C

II 4

II 4

II 4

24

25

26

Polka

Nachlass Johann Strauss

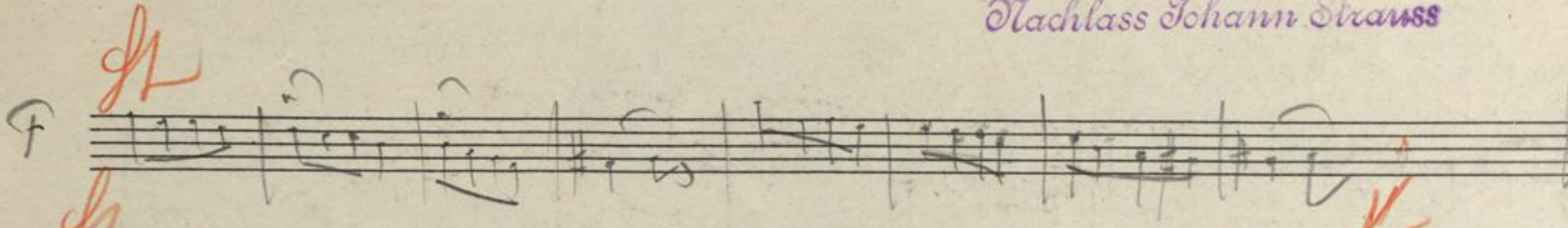
F *ff*  27

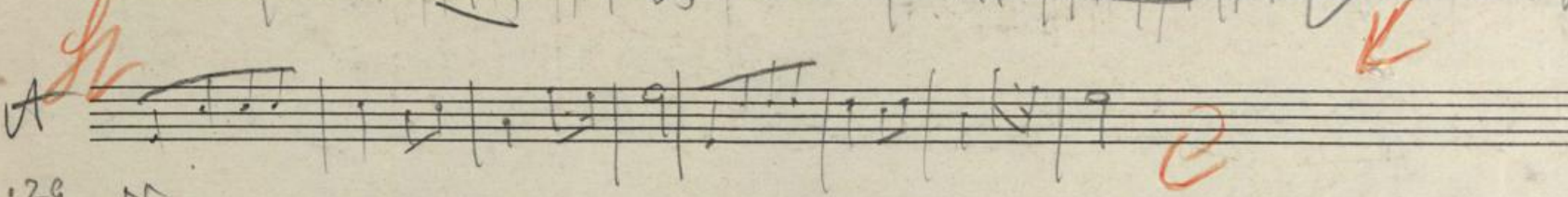
A *ff*  28

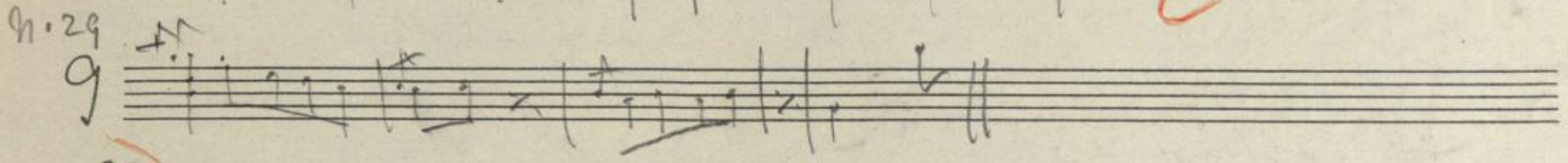
9.29 *ff* 

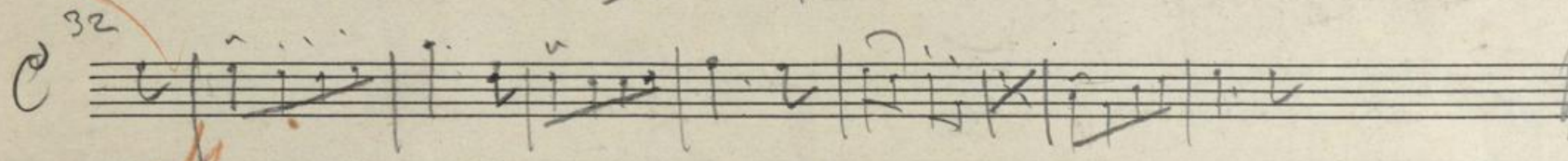
C ³² 

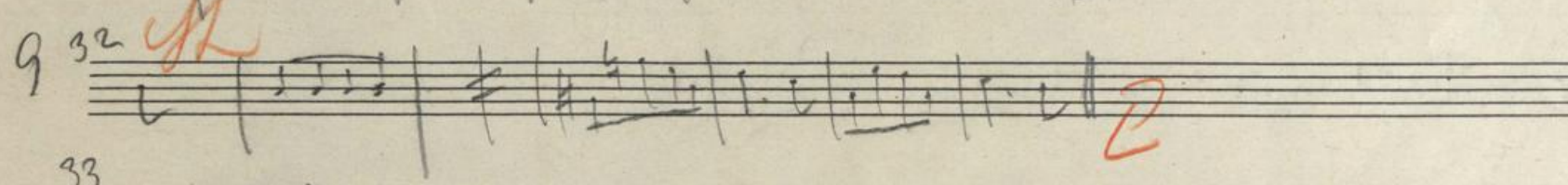
G ³² *ff*  29

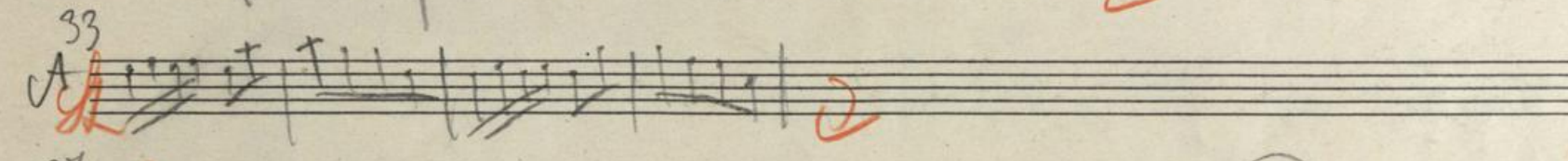
A ³³ *ff*  31

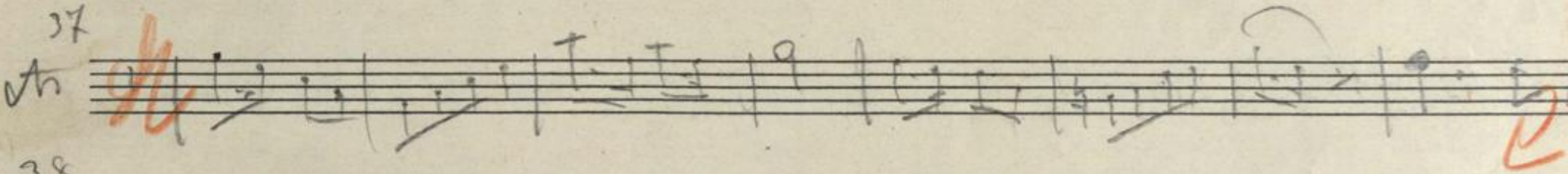
Vn ³⁷ *ff*  30

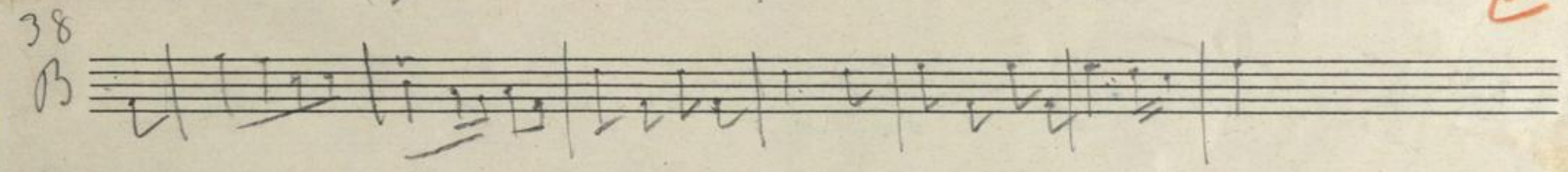
B ³⁸ 

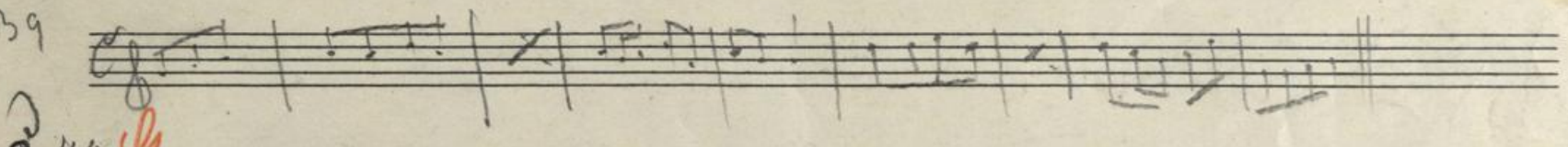
G ³⁹ 

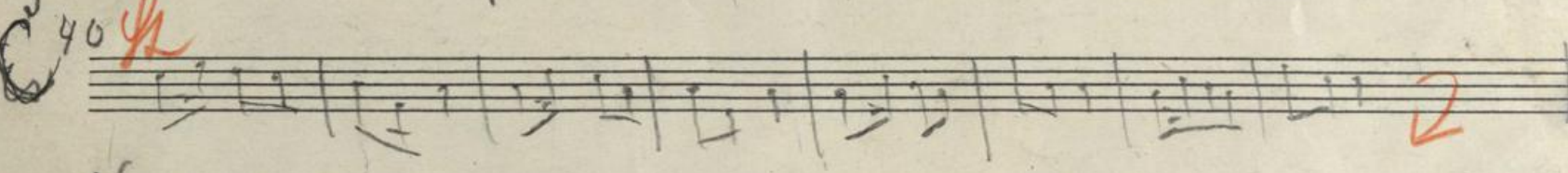
C ⁴⁰ *ff*  32

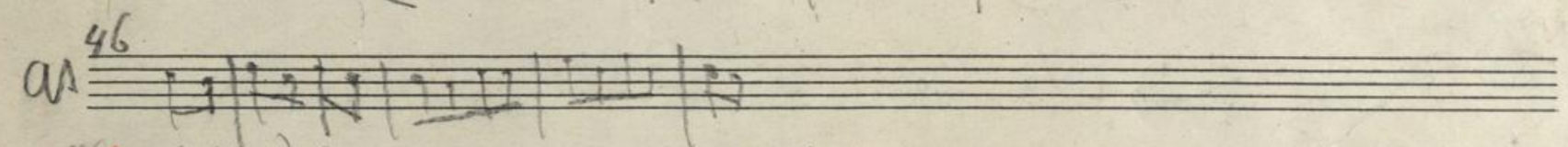
an ⁴⁶ 

G ^{48 (nur ein Satz) (nicht verwenden)} *ff*  33

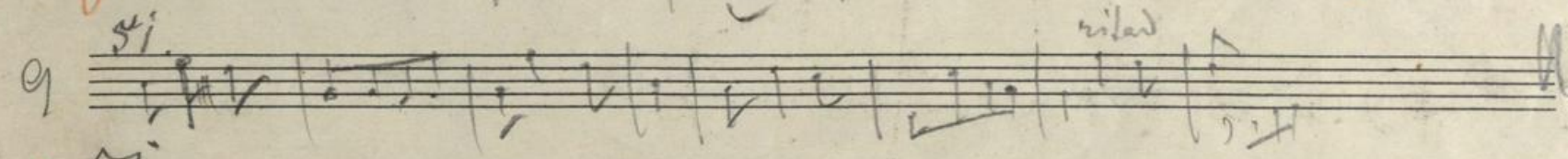
G ⁵¹ 

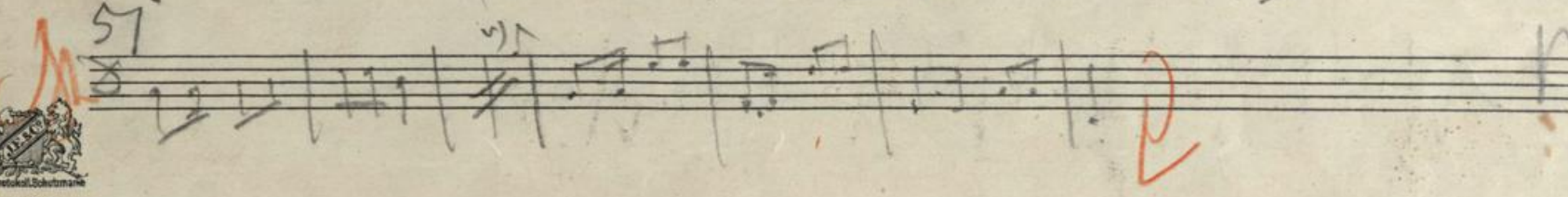
G ⁵¹  34

10

11

15

cl. 35

12

13

14

Small handwritten musical notation at the bottom of the page.

Nachlass Johann Strauss

unbek. Kl. Krzyzka 73.

© J.S.

Cl. 8. 89
II/13

37

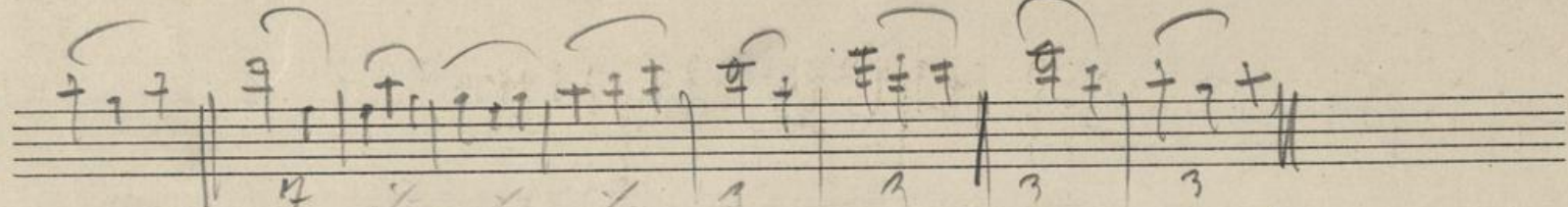

Arta 88

B E_2 

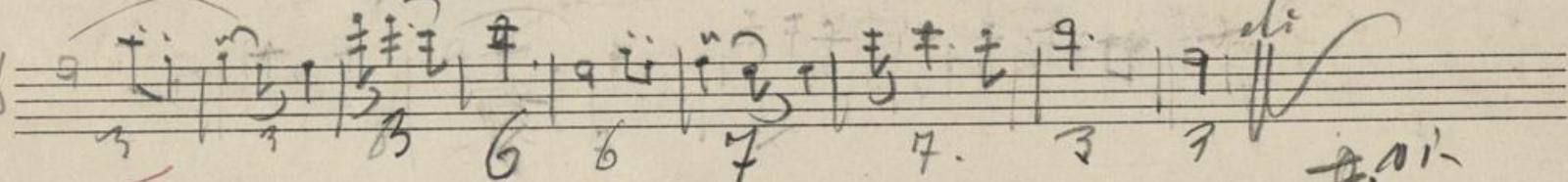
B X 

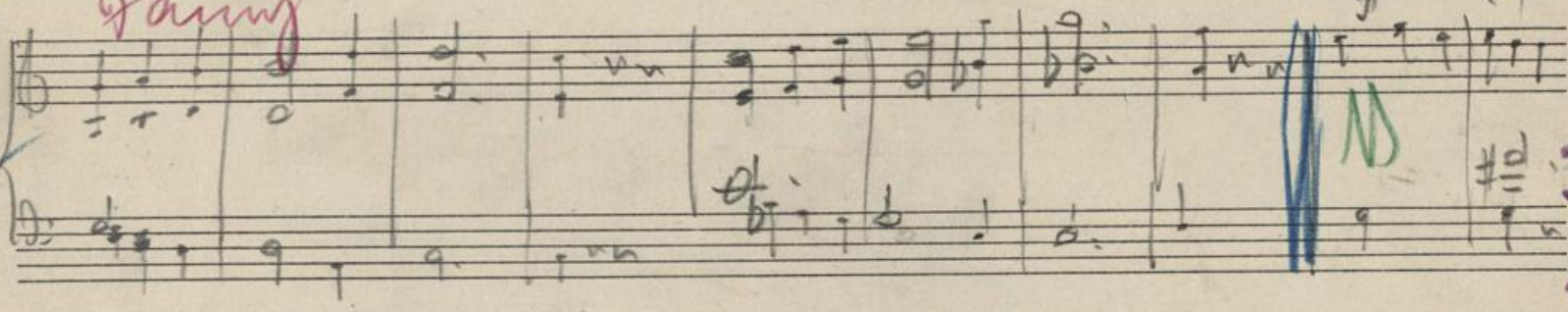
M ev *Traning*  **N** $\text{I}/6$

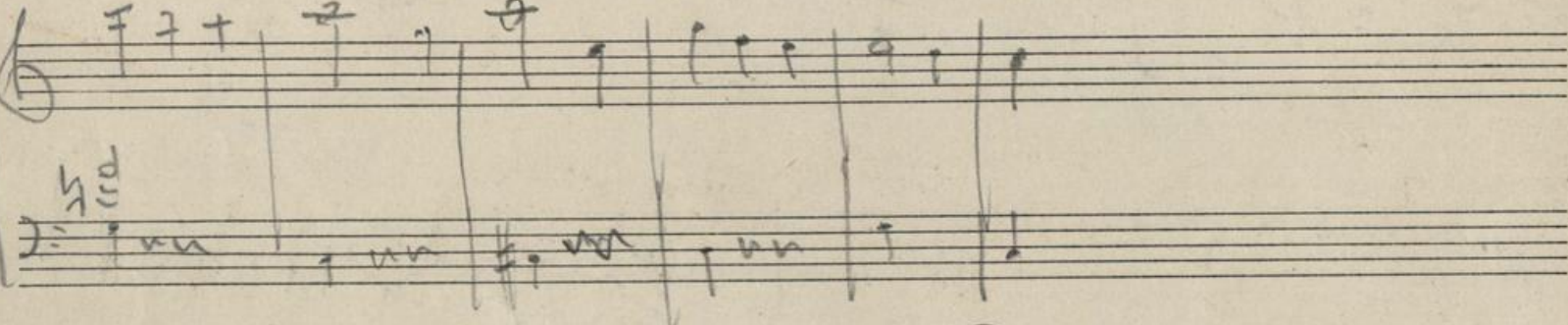
H d 

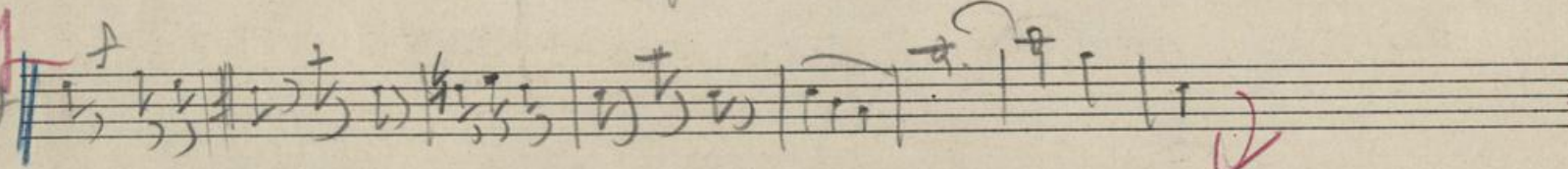
X off  38

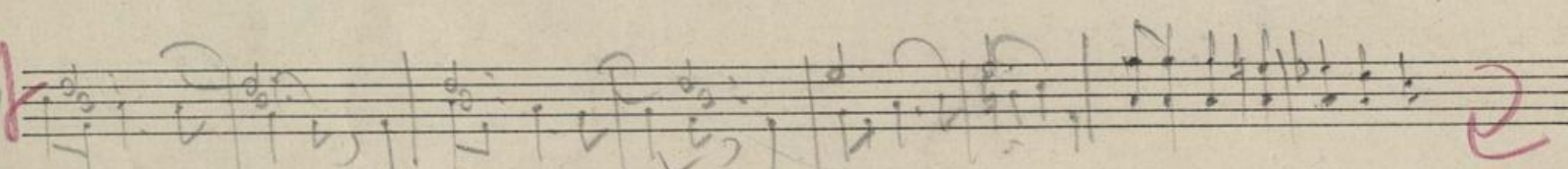
M off  39

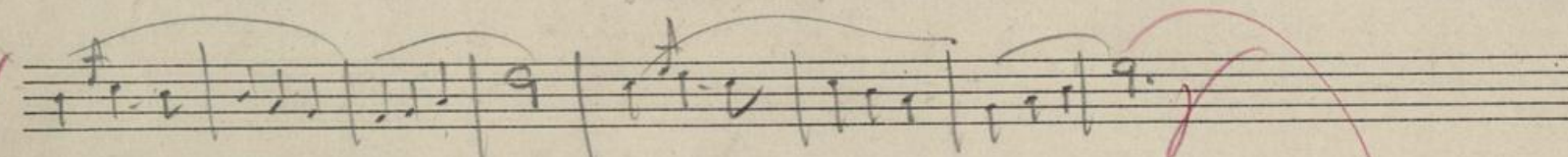
M off  40

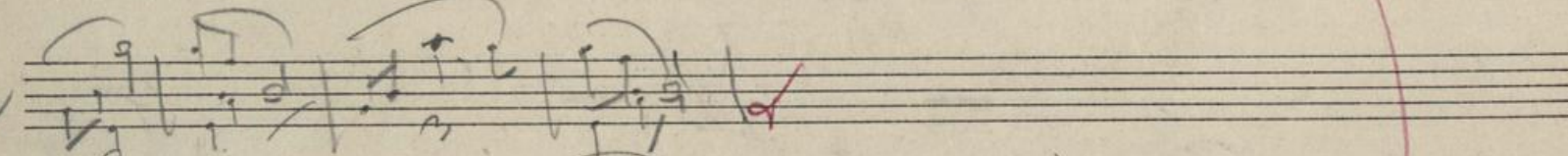
E  41

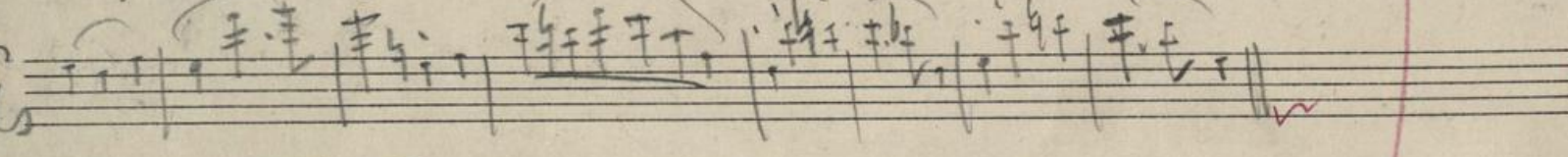
X E  42

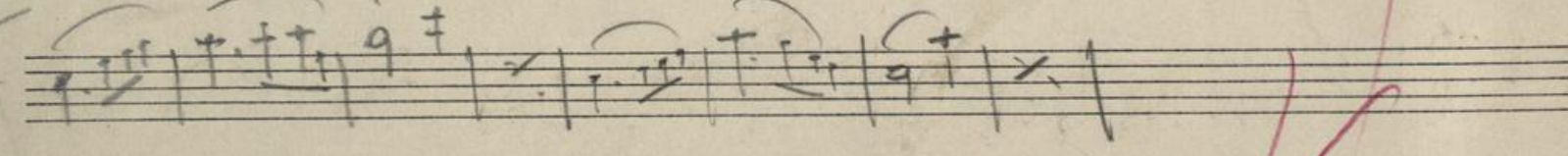
F  43

Handwritten signature

ff

57

Fanny!

57

Andante

58

58

Andante

59

W. J. J. J.

9

Langer Ingalz 75

$\frac{11}{10}$

X

71

$\frac{9}{8}$
3 Takte
in einem

Handwritten mark resembling a stylized 'V' or checkmark.

X ~~Handwritten musical notation, possibly a vocal line, with various notes and rests.~~

72
72

X ~~Handwritten musical notation, possibly a vocal line, with various notes and rests.~~

Instrumental für Violin

*Des
Fylakt
in a m*

73

X ~~Handwritten musical notation, possibly a vocal line, with various notes and rests.~~

2

Nachlass Johann Strauss

zu den ungewöhnlichen Rhythmen (Wagner)

WV

mas

~~Op. 1~~

74

Op. M.

75

Op. M.

II /
nicht in
Klarin
Fanny

Op. M.

76

Handwritten initials in red ink.

Handwritten number '77' in blue ink.

Schlussatz Ensemble Luthi
in Fuggen

ganzer Bogen
zu Kopieren

(in 9)

Violin I
Prestissimo

80

Violin II

81

Violin III

82

Violin IV

83

Violoncello

84

Violoncello

85

Violoncello

86

Violoncello

87

Violoncello

88

Violoncello

89

Violoncello

90

Stadtklass Johann Strauss

89

90

91

92

93

94

Dmol

Ballet

9

9

B

C

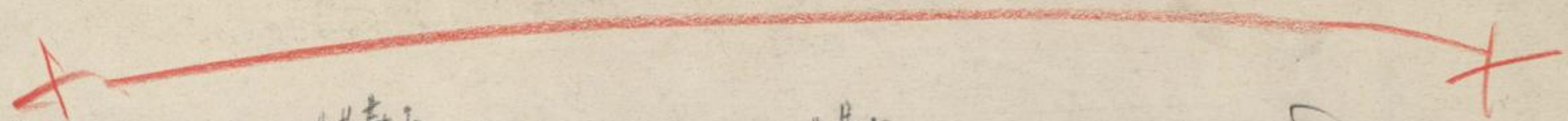

13. 3. Sonneraufgang!
benutz' Guldenerödel

Madness Johann Strauss

zu No 28

2/4!

⊕ (n)

Ouvert. Entwurf f. Gitarre
unbestimmt.

No 20

Signature

6/8

~~11~~

97

97

Einlage!

Allegro

Instrumentation and Staff Labels:

Performance Markings and Annotations:

- Tempo:** *Allegro* is written at the top right.
- Section Markers:** The letters *a* and *b* are written in blue ink on the lower right side of the page.
- Articulation:** *stacc* (staccato) is written in the bottom right corner.

The majority of the musical notation in the upper and middle sections of the page is obscured by several thick, diagonal black lines.

Andante
meno

Handwritten musical score on 24-line paper. The score is organized into systems with the following labels on the left:

- te* (Tenor)
- 6* (Violin I)
- el* (Violin II)
- leg* (Viola)
- 12* (Cello)
- 34* (Double Bass)
- 12* (Tuba)
- 120* (Drum)
- Tympan* (Tympani)

fz {

o

cl. {

fag

12 {

34 {

12

123

Tromp

{

- 1e (Violin I)
- 2e (Violin II)
- 3e (Violin III)
- 12 (Viola)
- 34 (Cello)
- 12 (Double Bass)
- 123 (Trompe)
- 123 (Trompe)

e d a c

- 123 (Trompe)
- 123 (Trompe)

-H-

System 1: *fc* (Violin I and II), *cl* (Clarinet), *facg* (Flute and Clarinet/Guitar).
 System 2: *12* (Violin I), *34* (Violin II).
 System 3: *12* (Violin I), *123* (Violin II).
 System 4: *Tymp* (Tympani).

d d

System 1: *col B* (Cello and Bass).
 System 2: *mfz* (Piano).
 System 3: *mf* (Piano).

A large section of the manuscript consisting of multiple empty musical staves, indicating a section where the notation was not written or has been completely removed.

6-

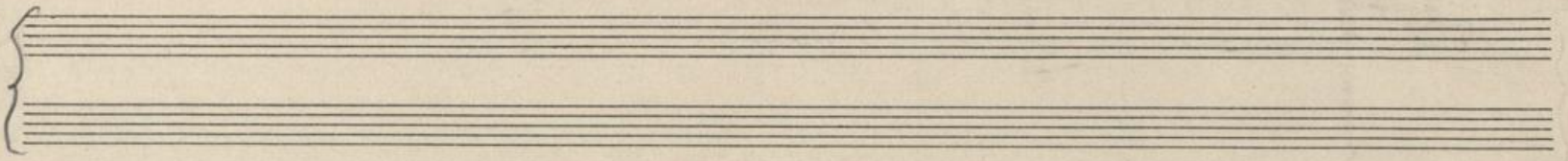

fc { 

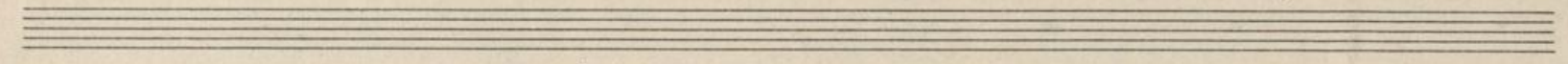
b 

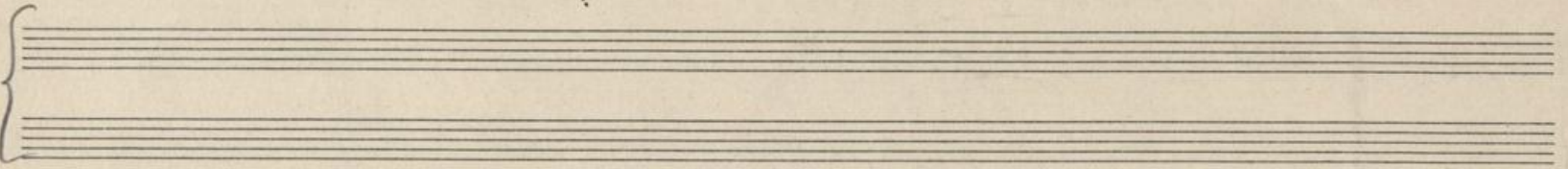
ce { 

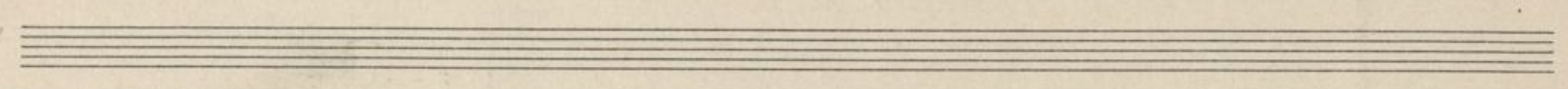
pag 

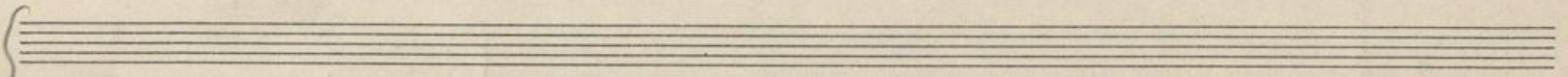
12 { 

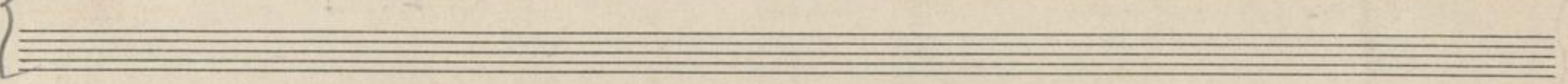
24 { 

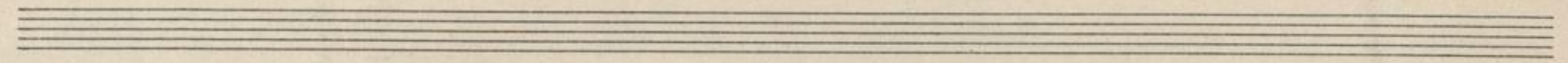
12 

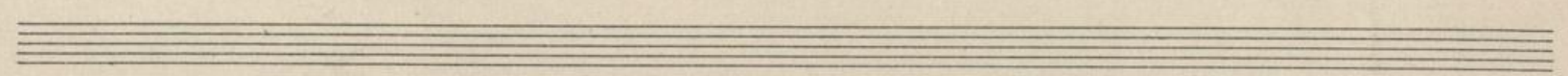
123 

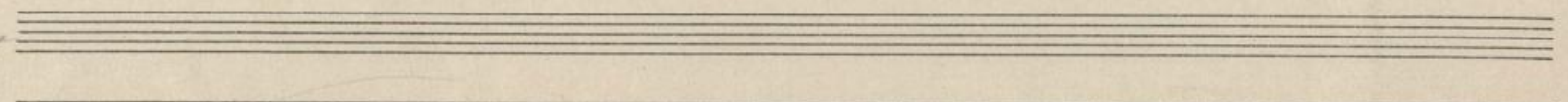
Trumpet 

{ 