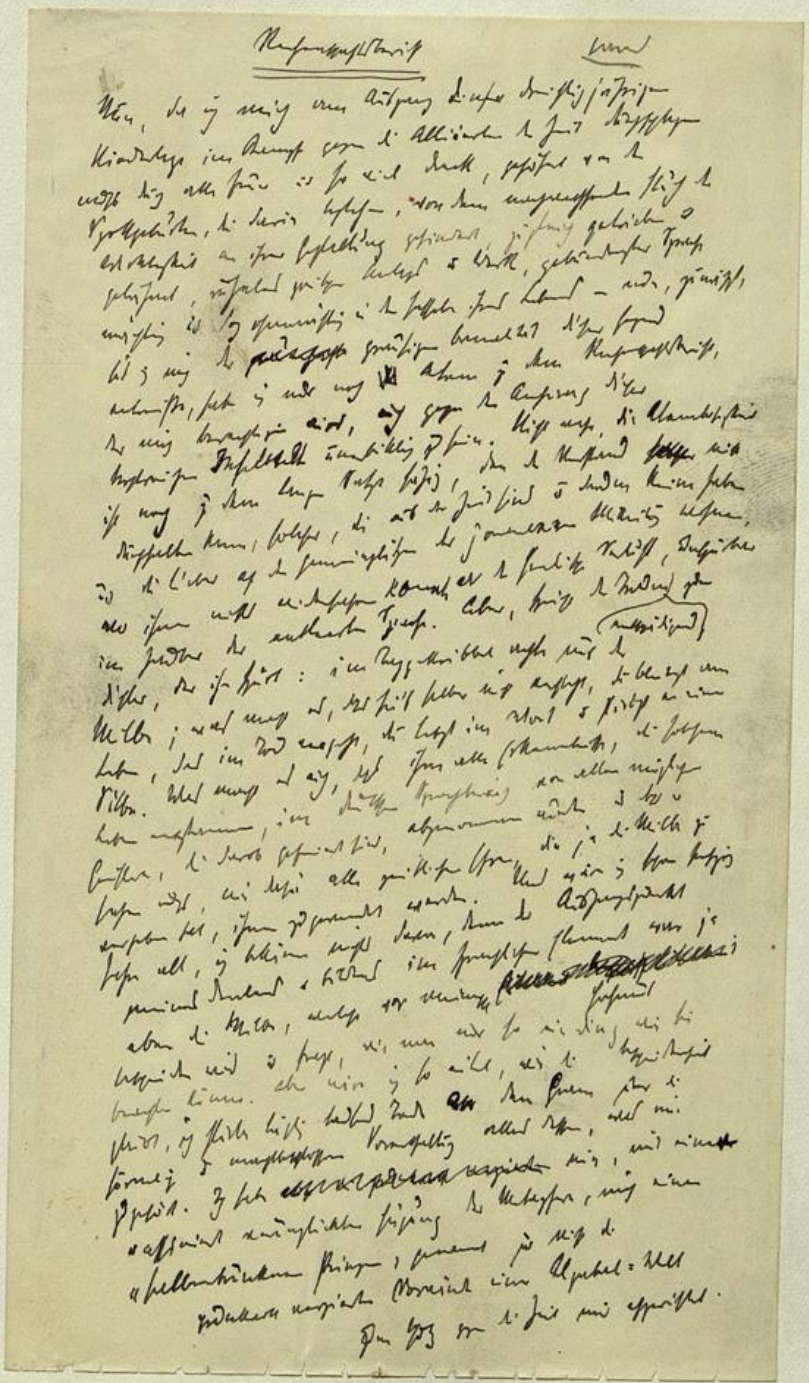

WIENER STADTBIBLIOTHEK

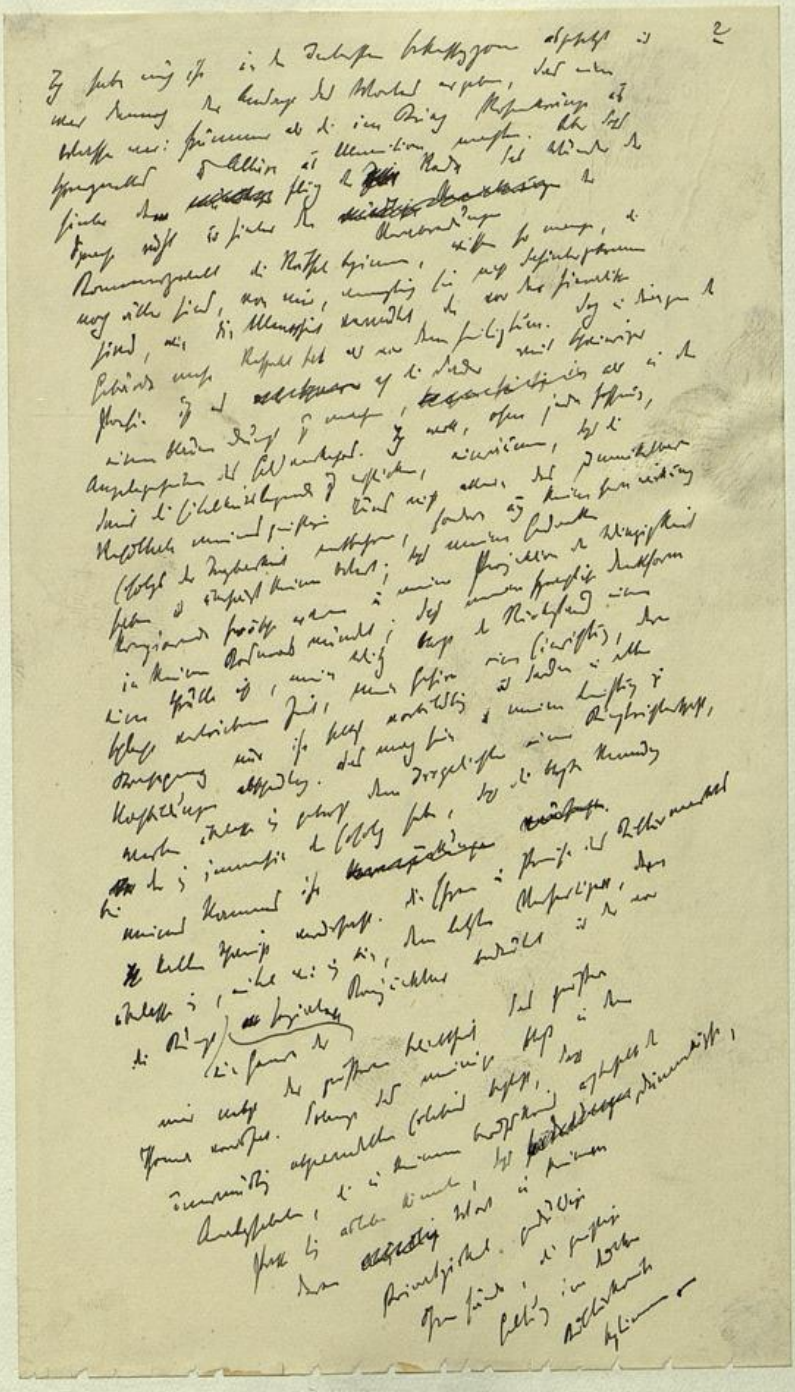

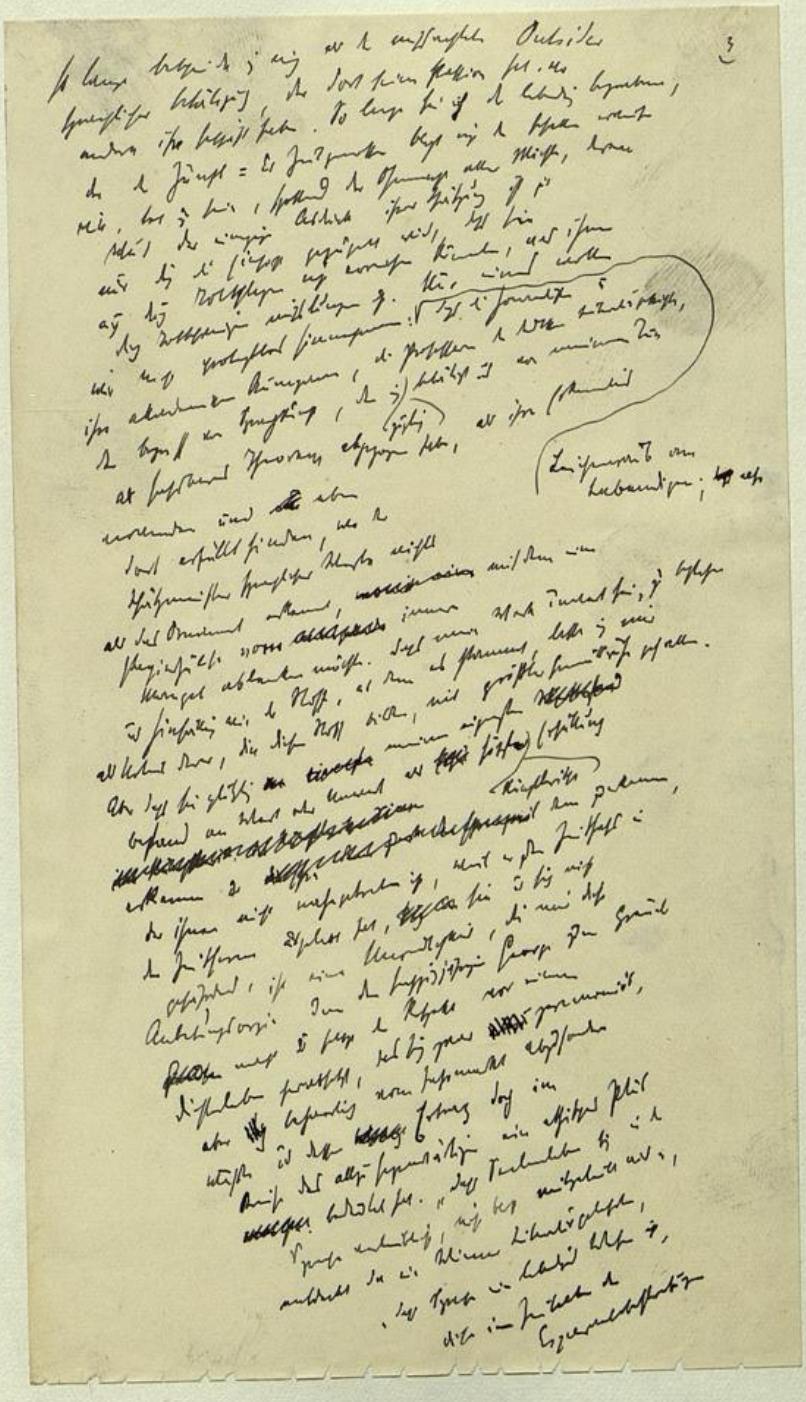

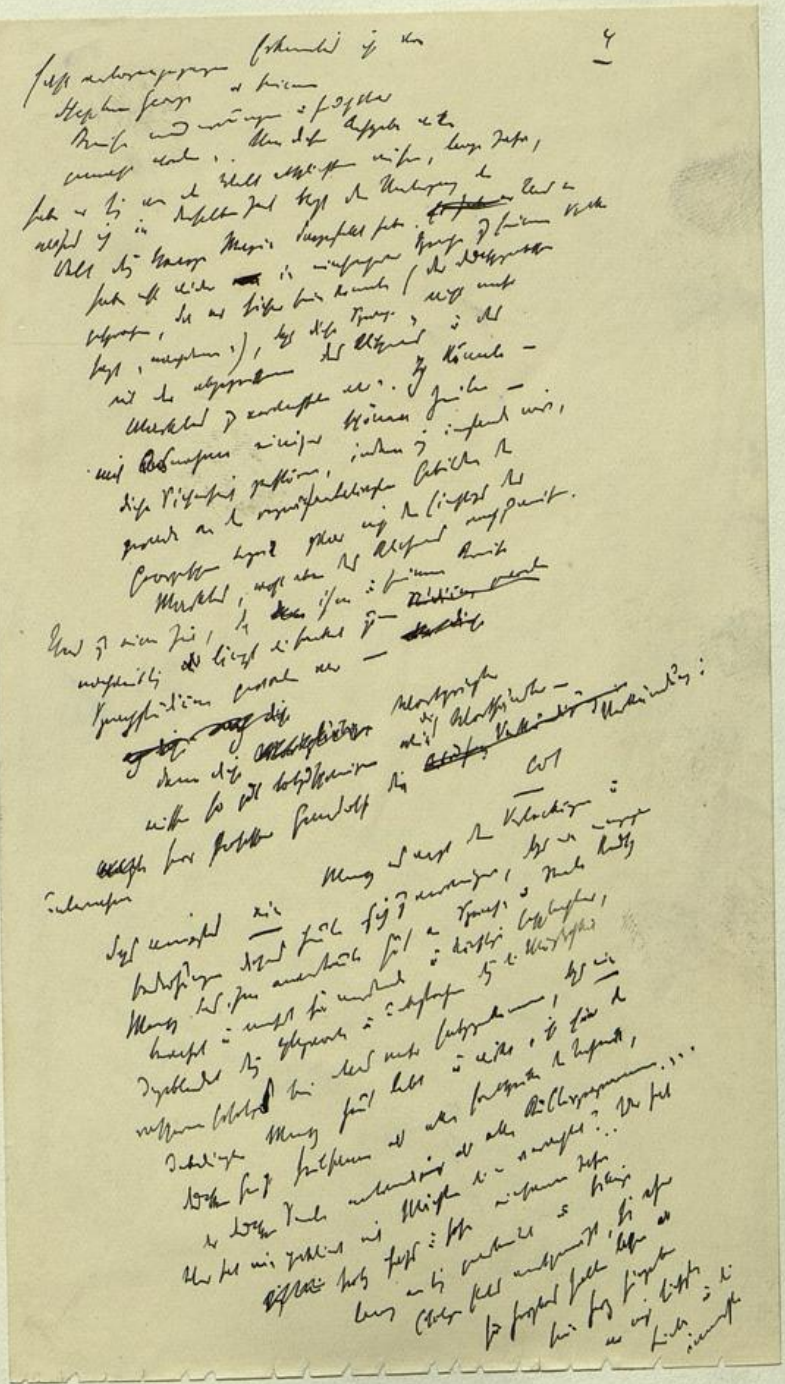

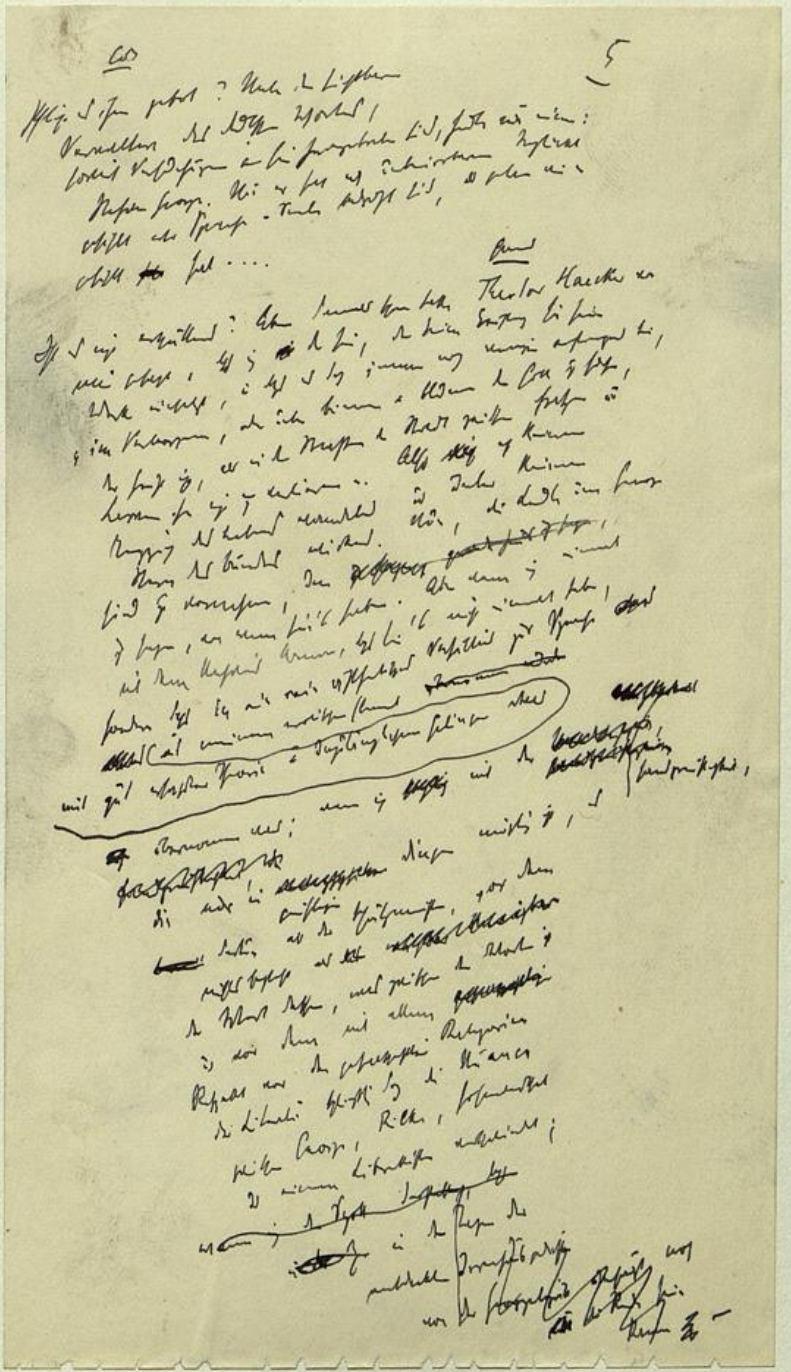

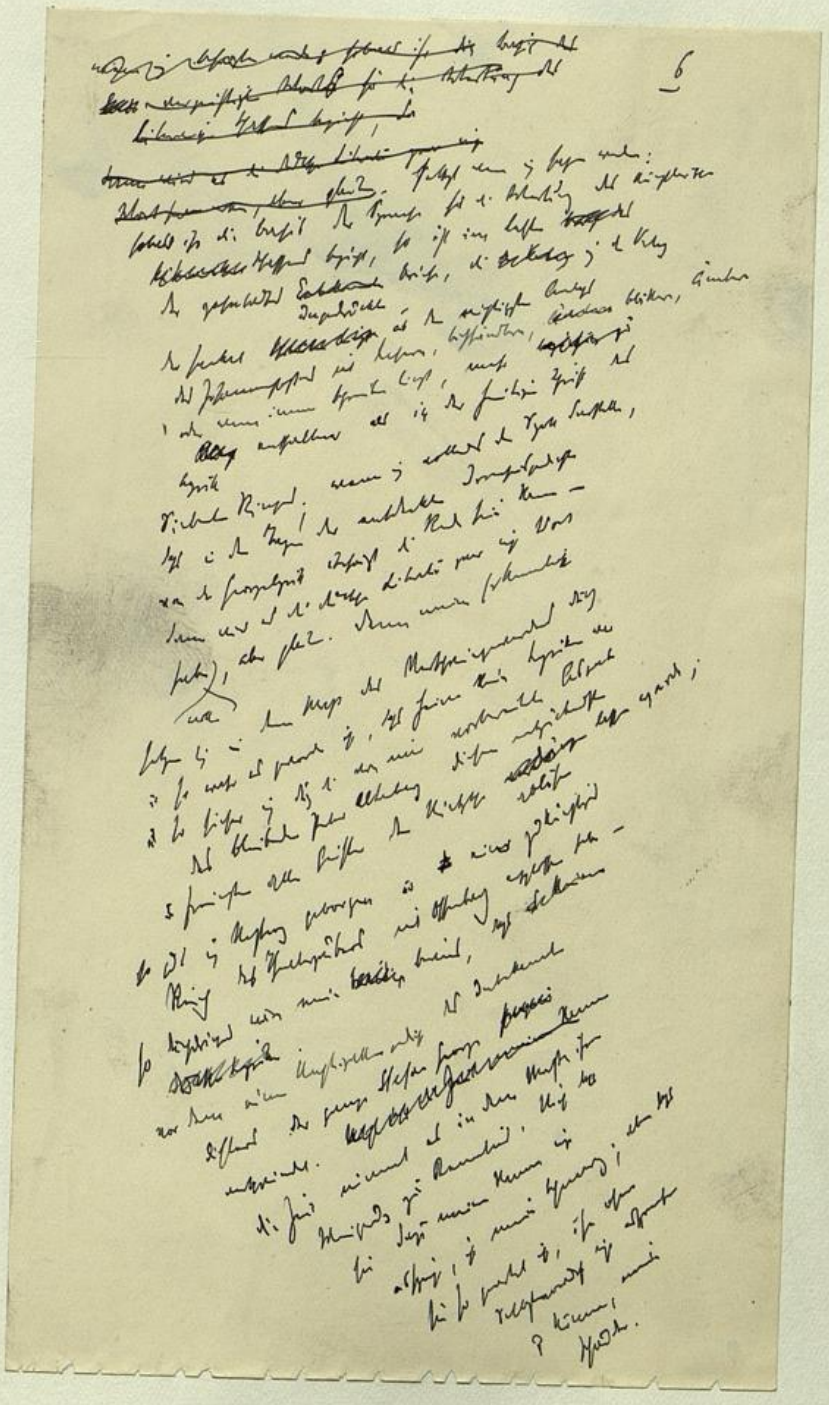

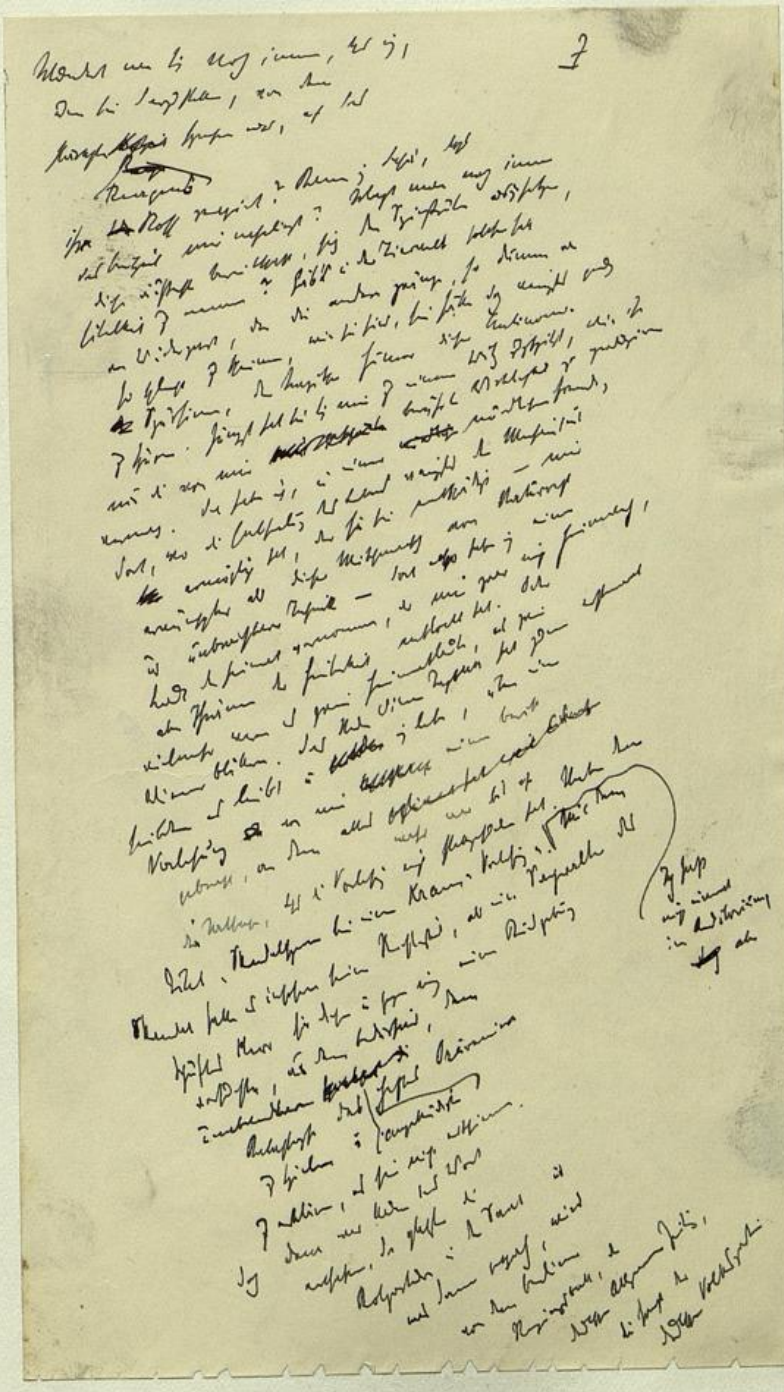

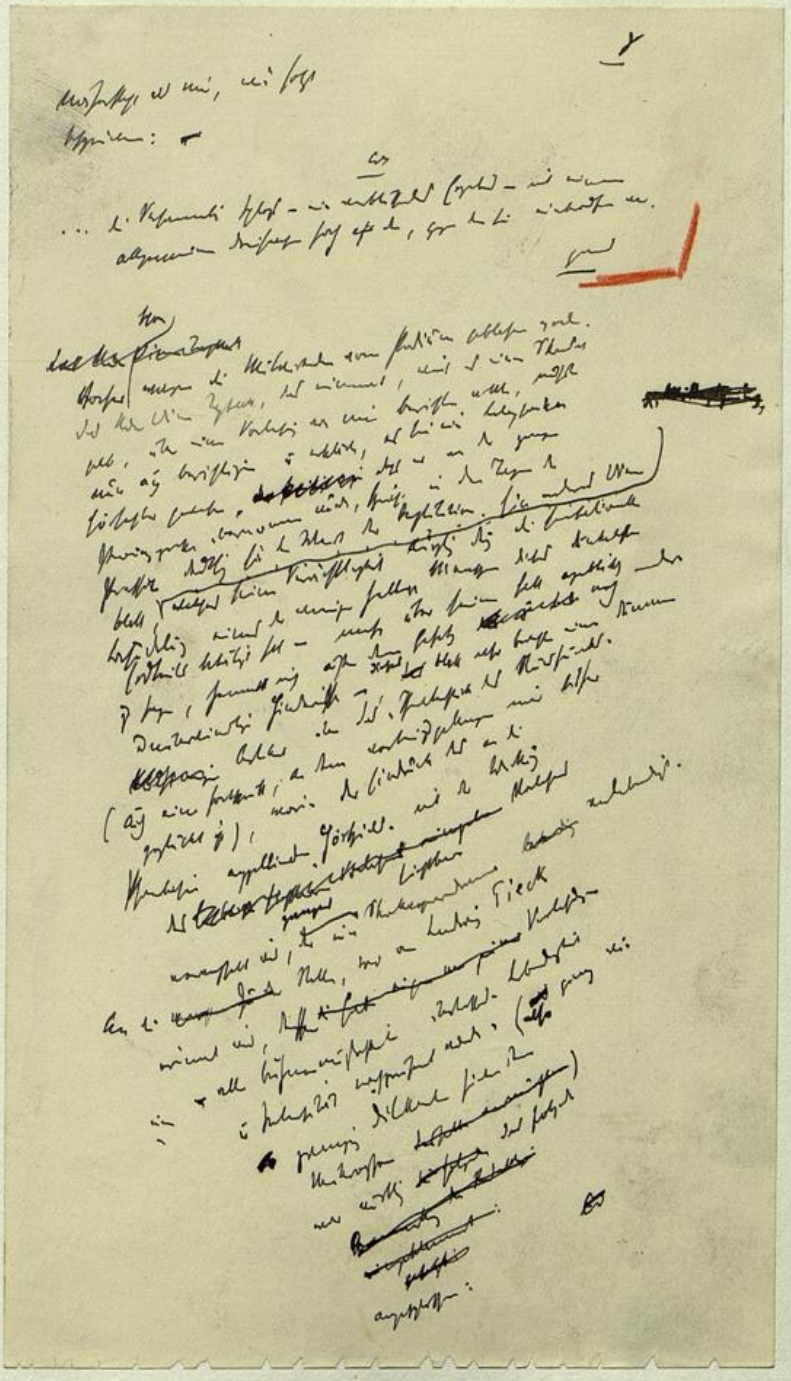

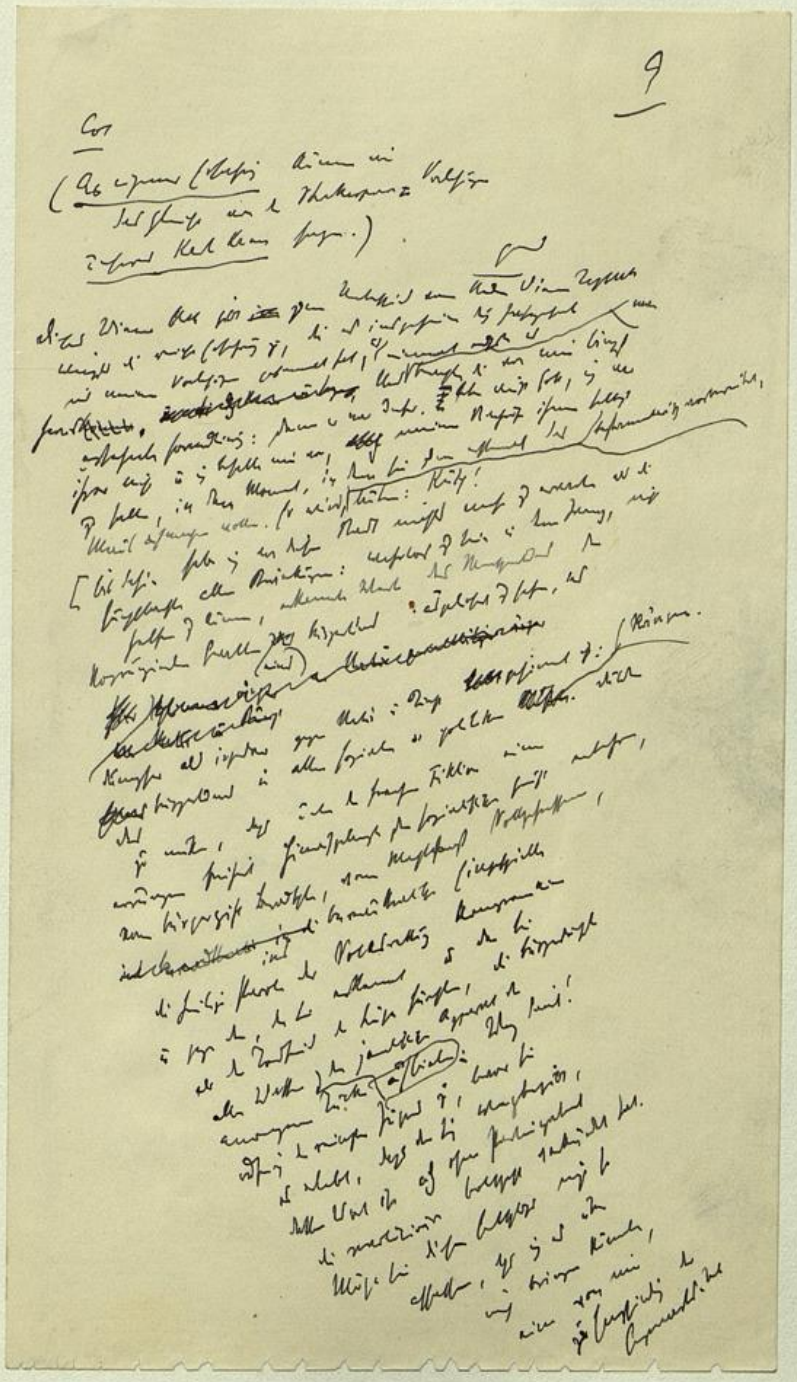

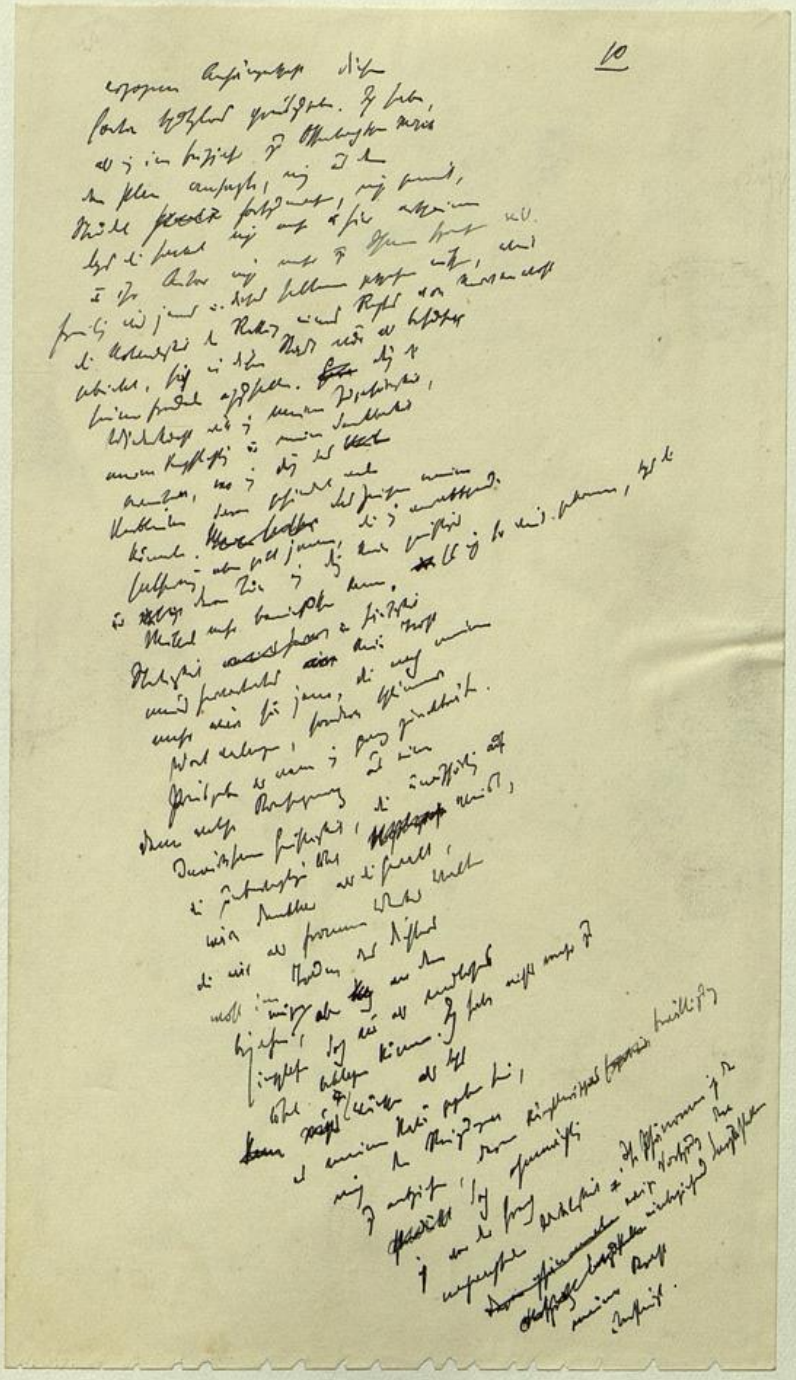

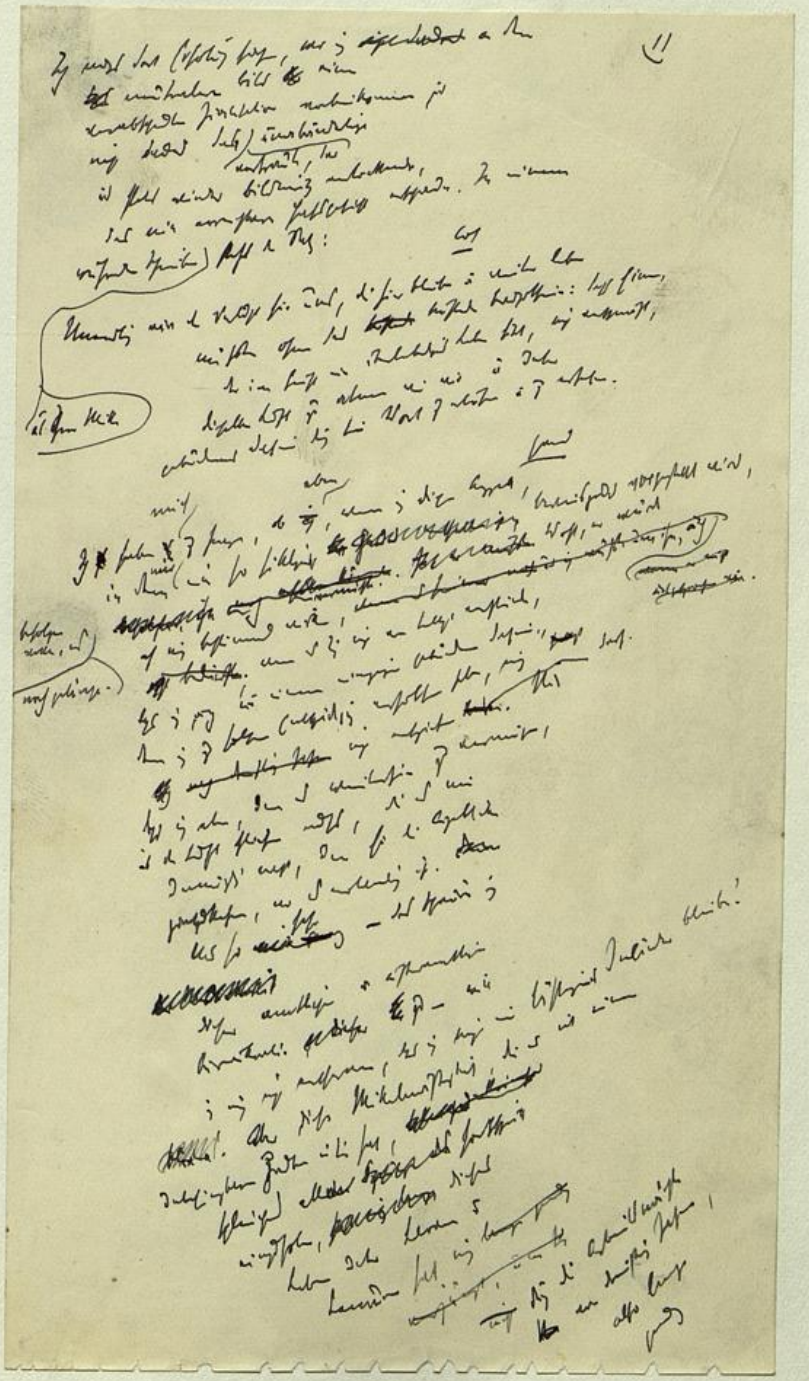

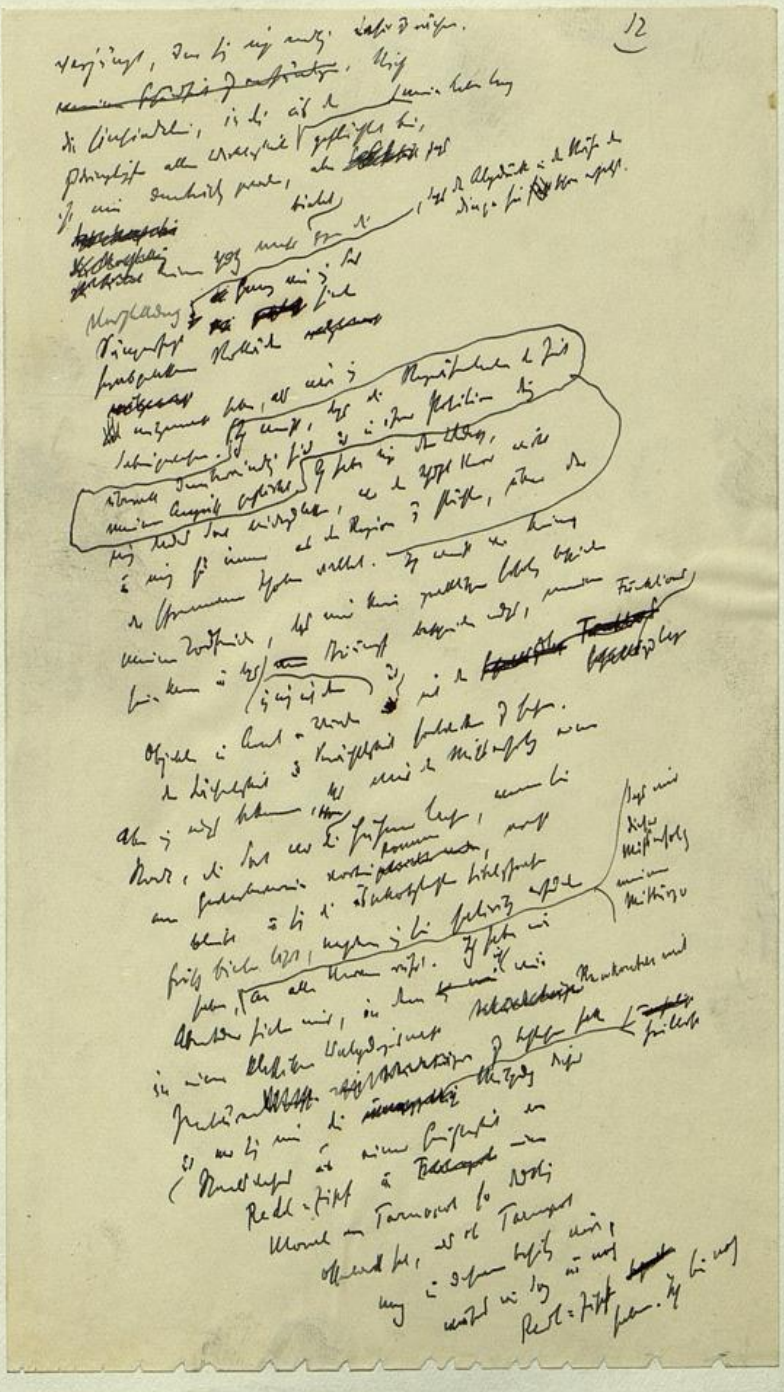

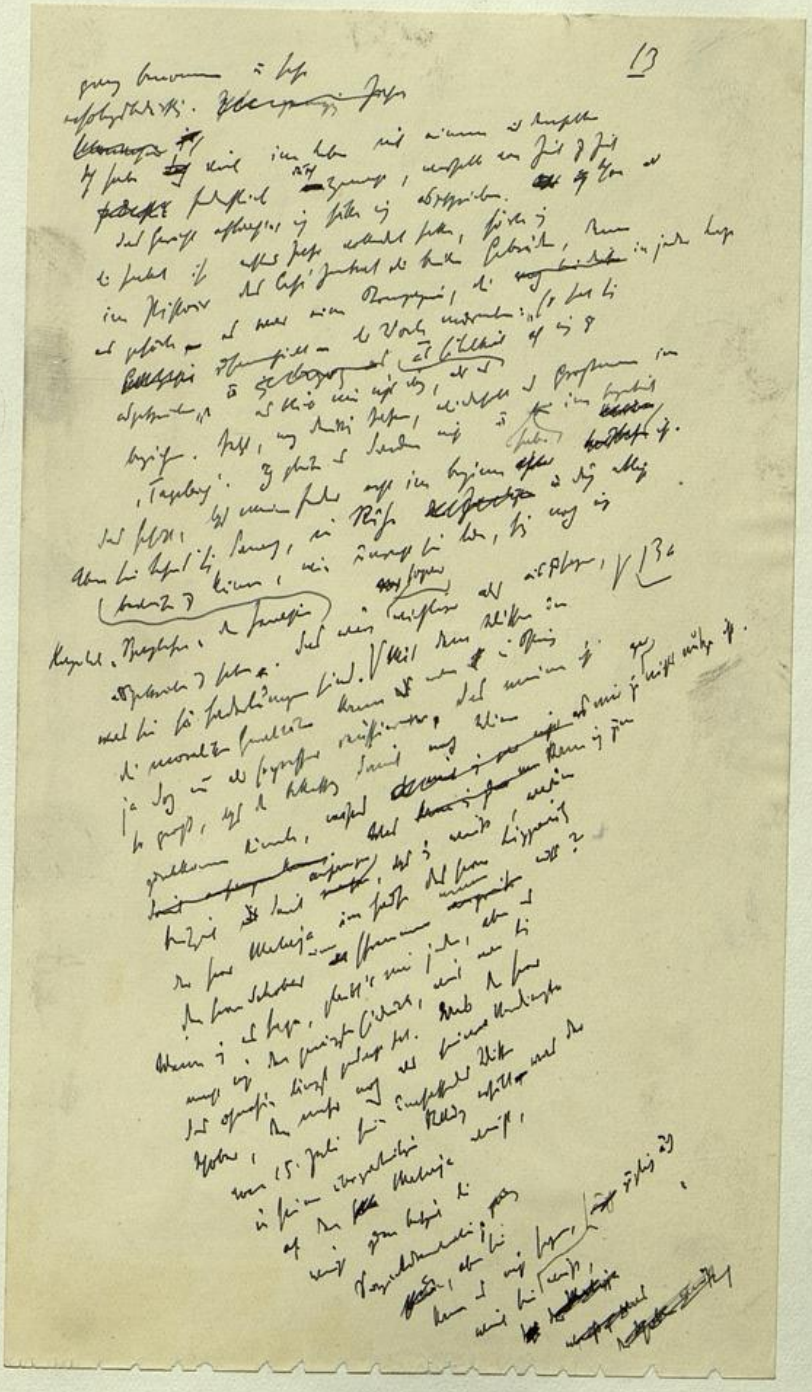

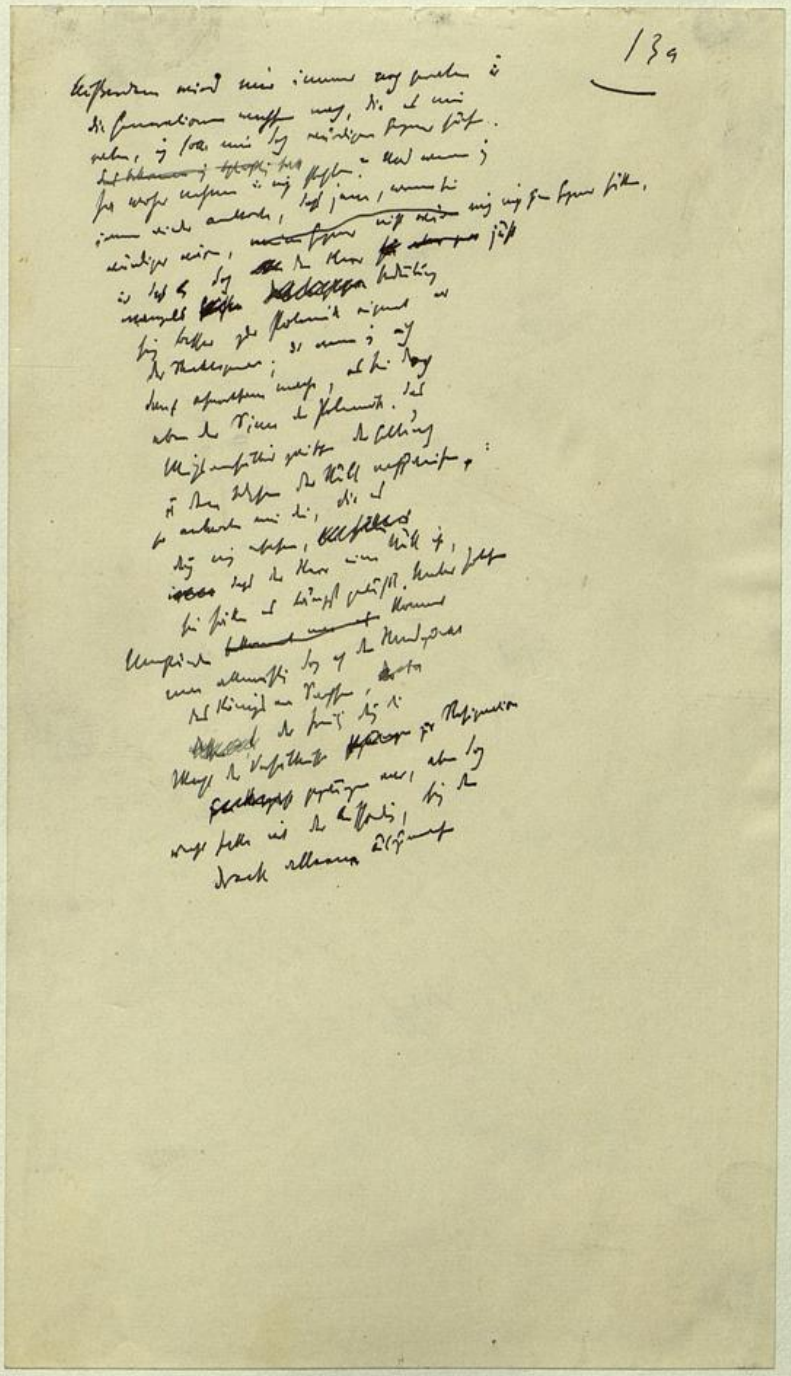

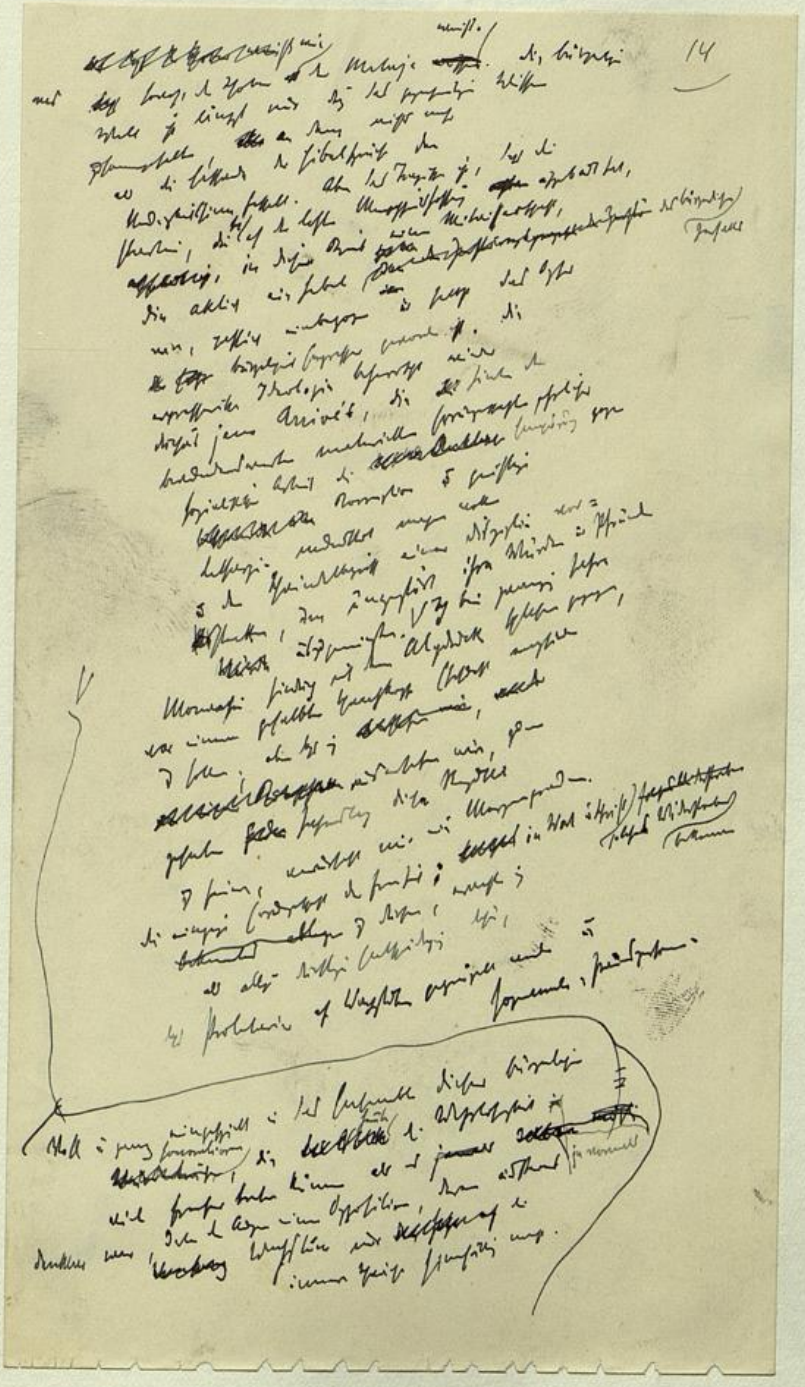

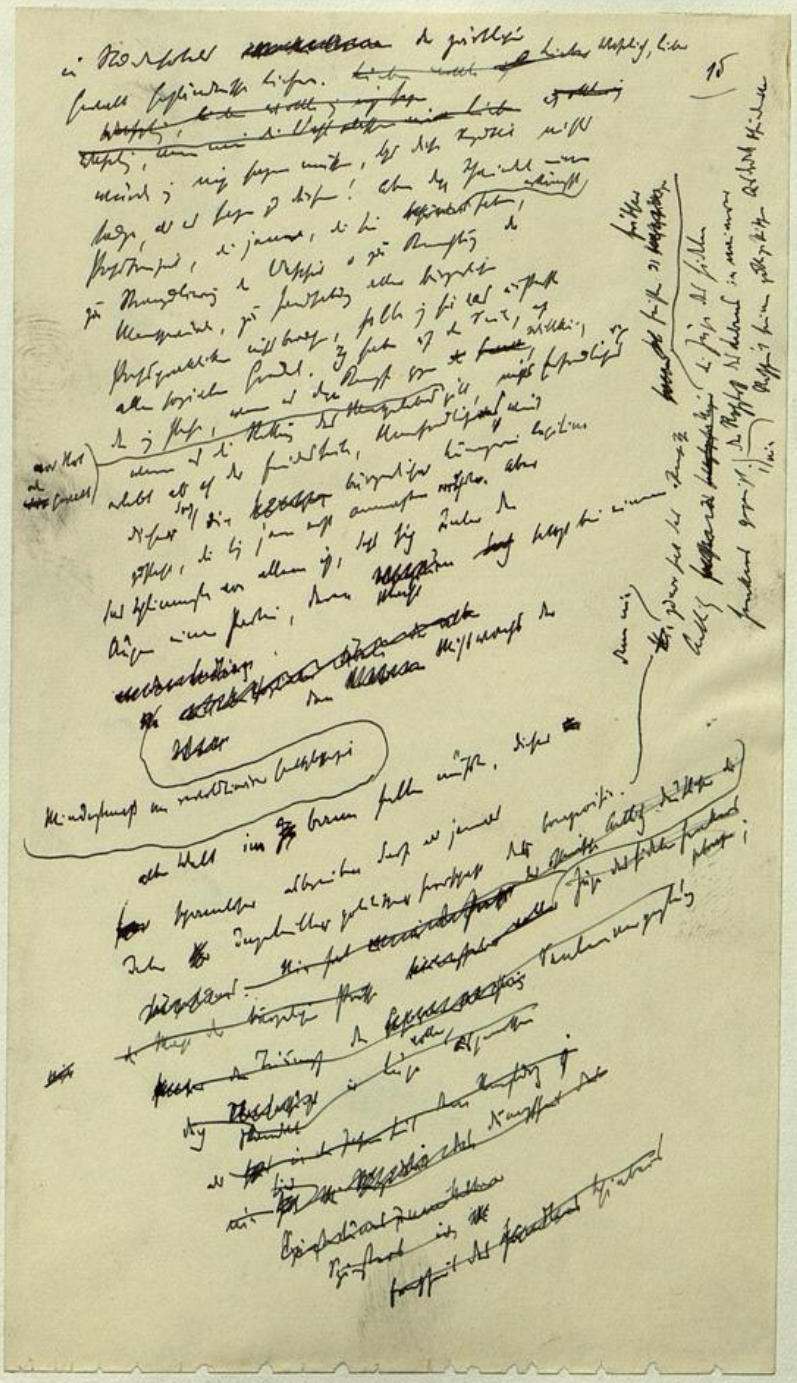

16

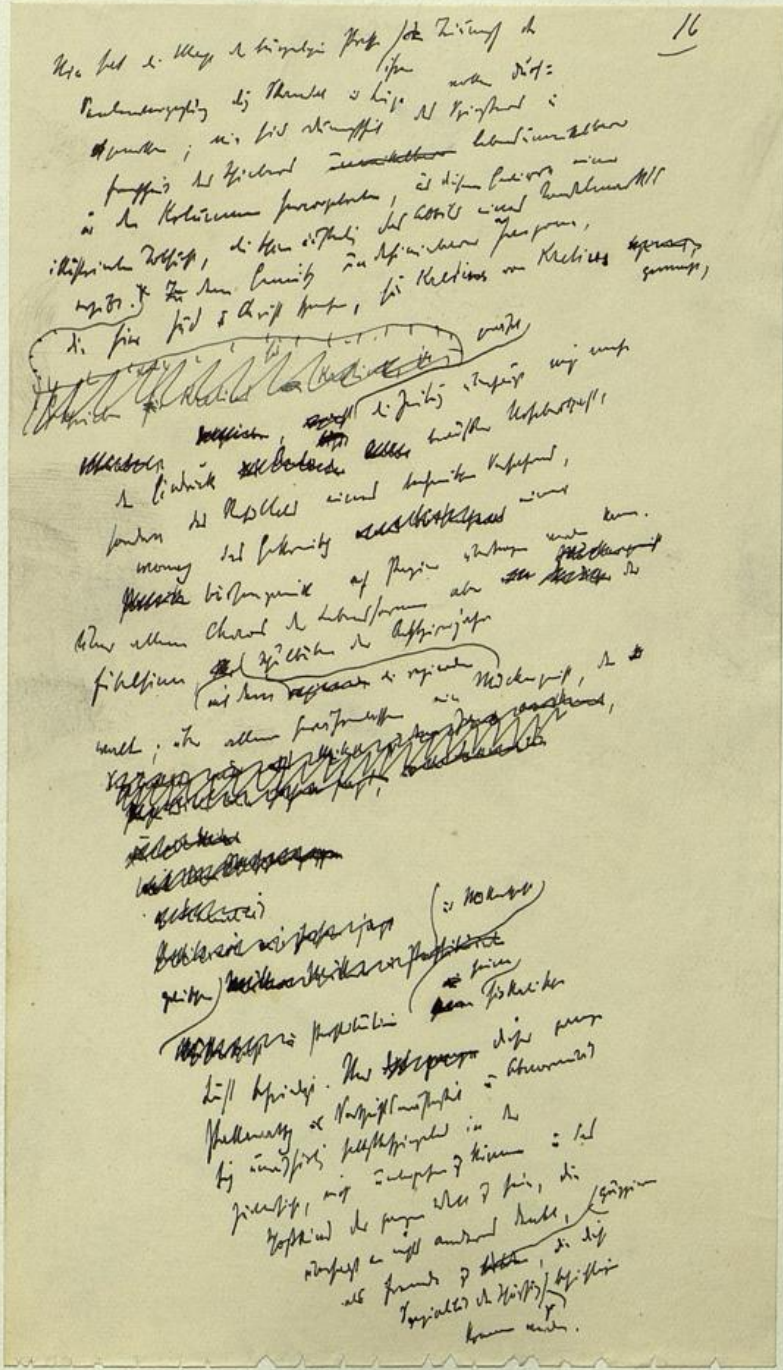

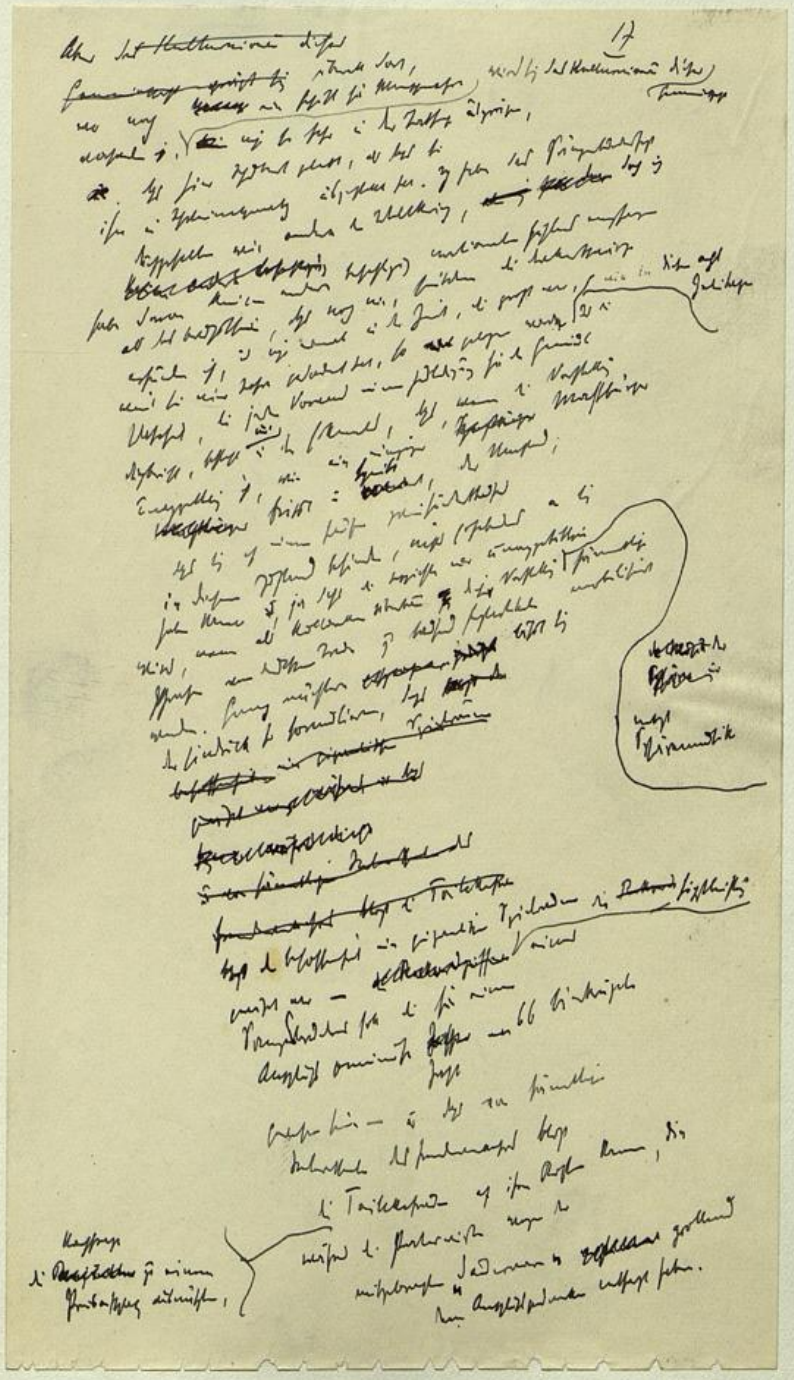

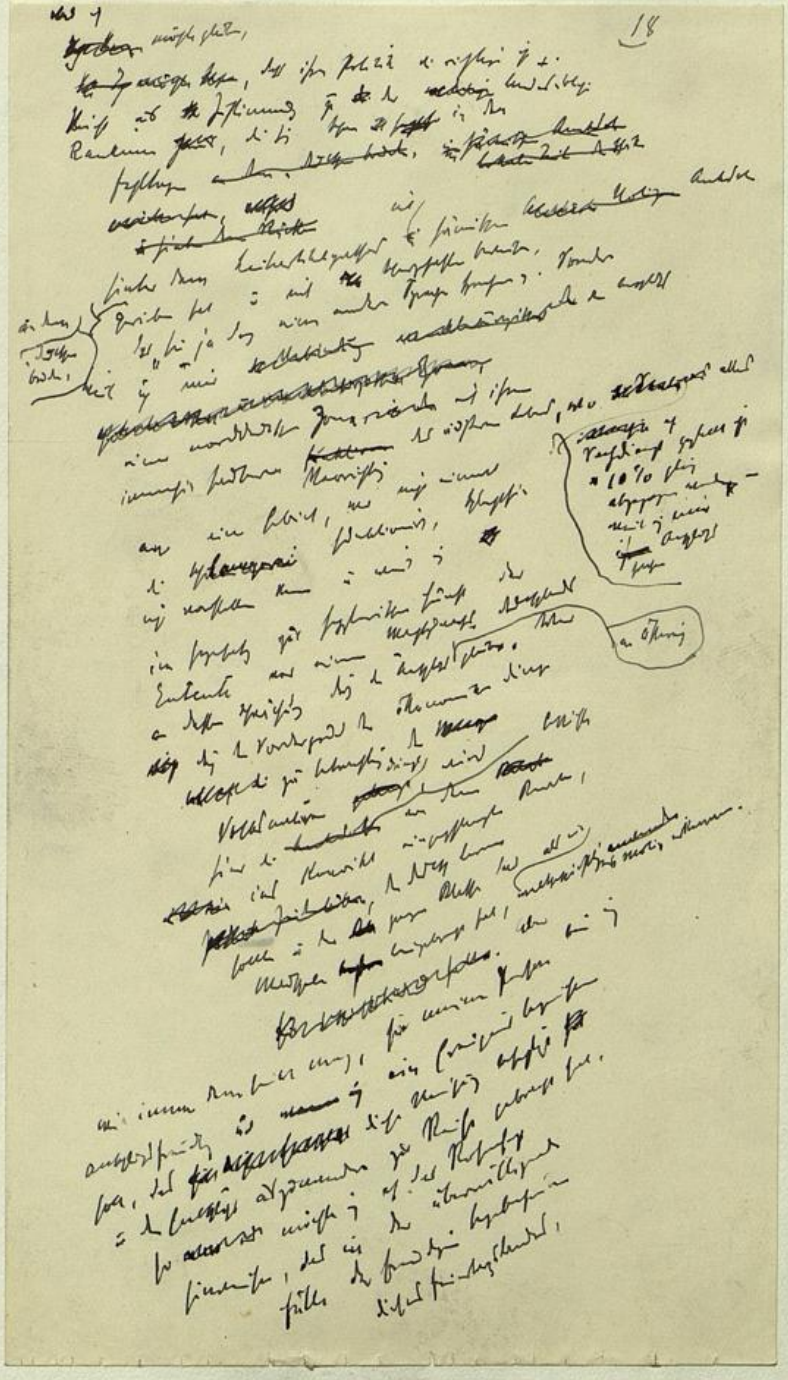

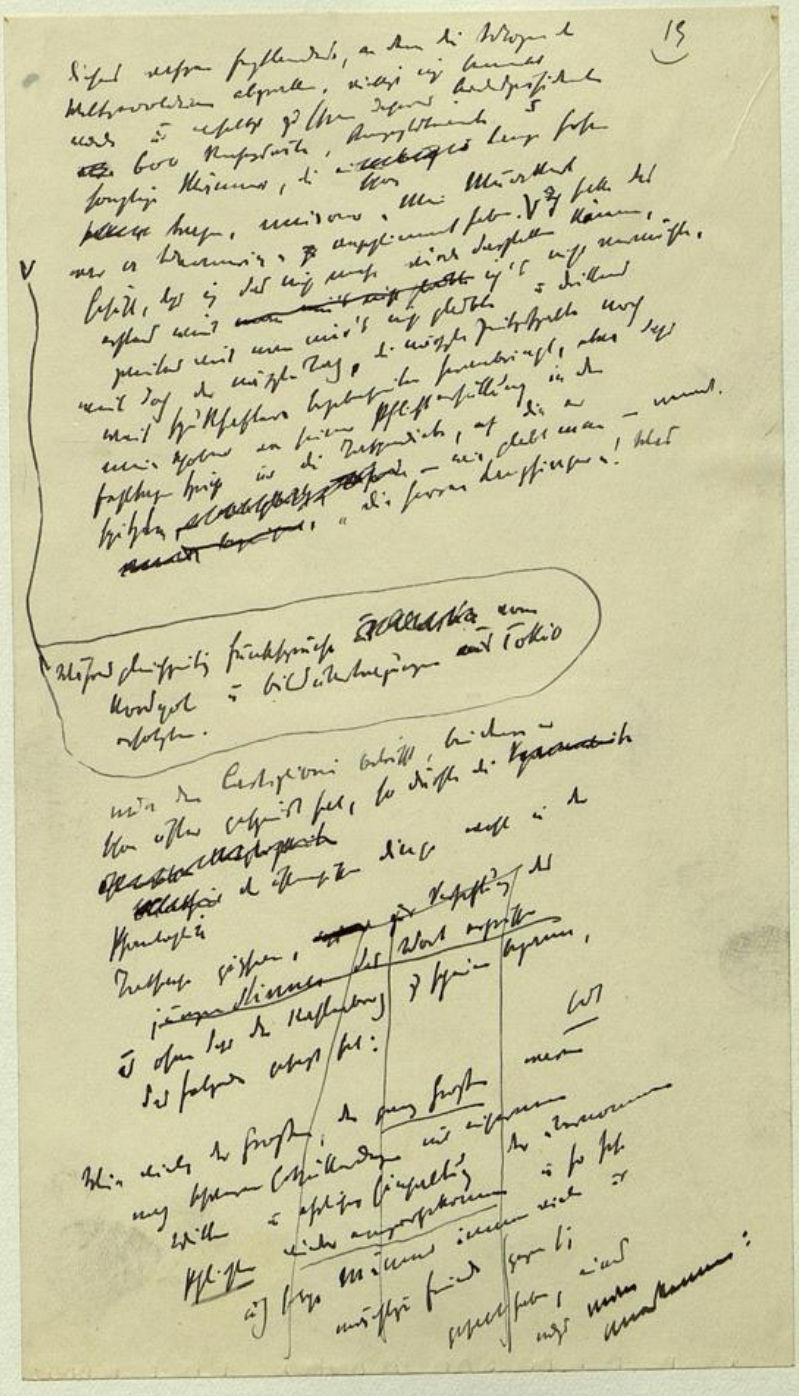

20

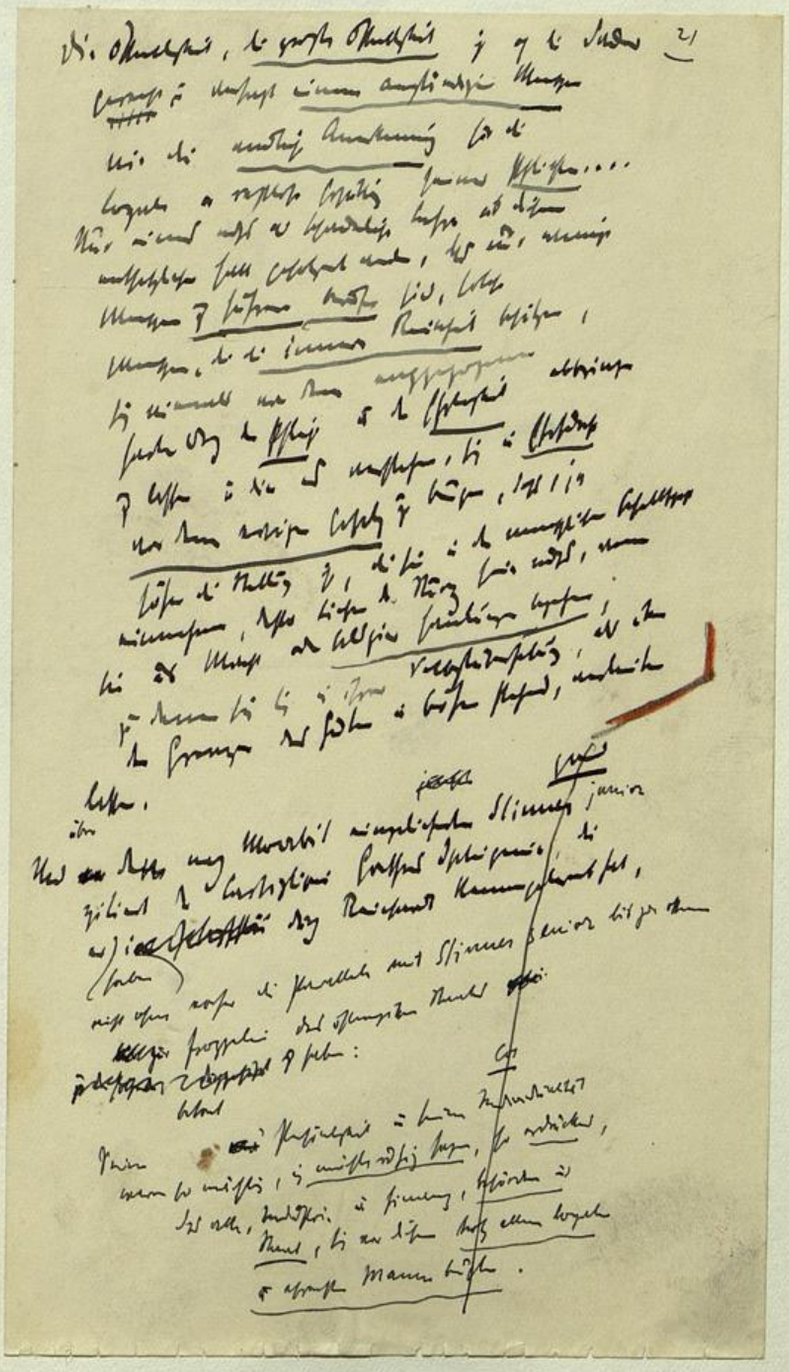

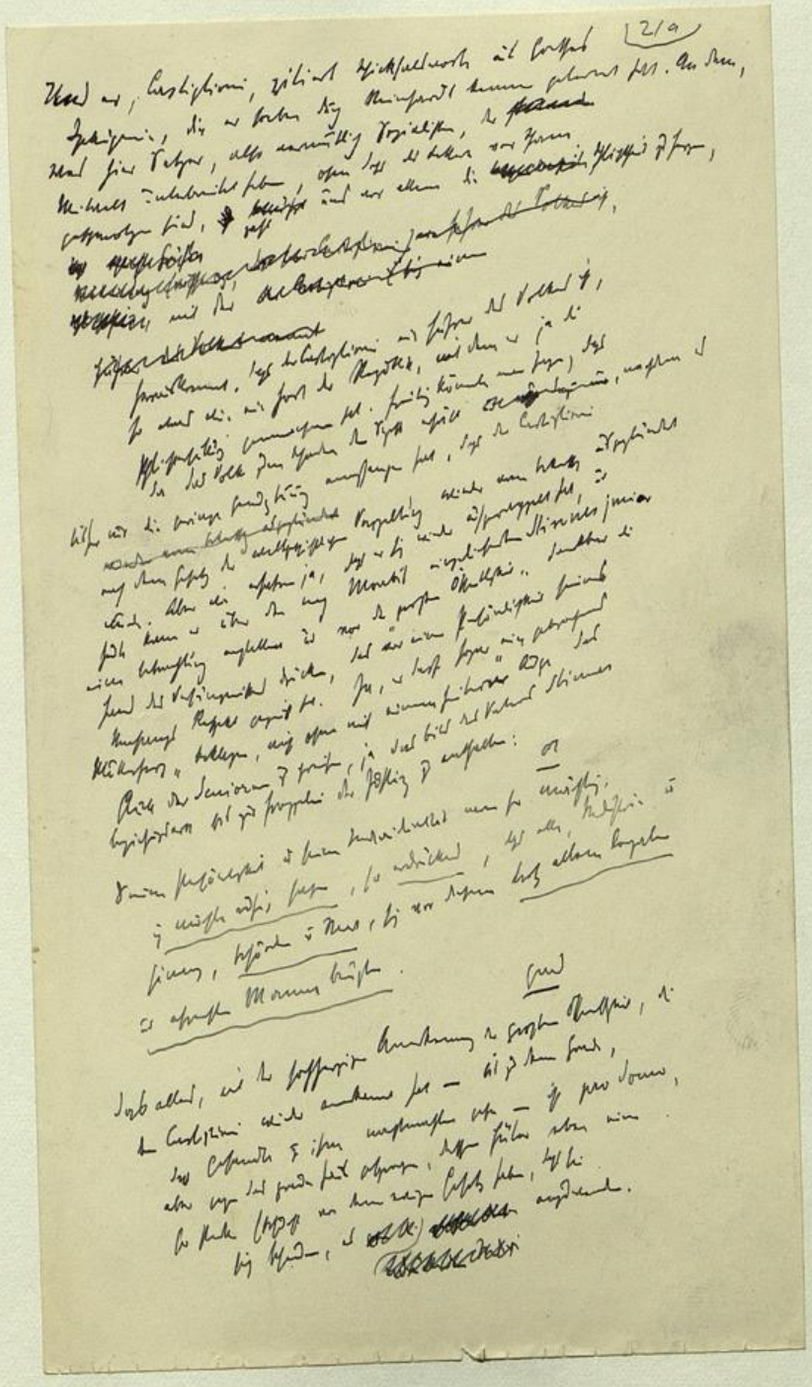

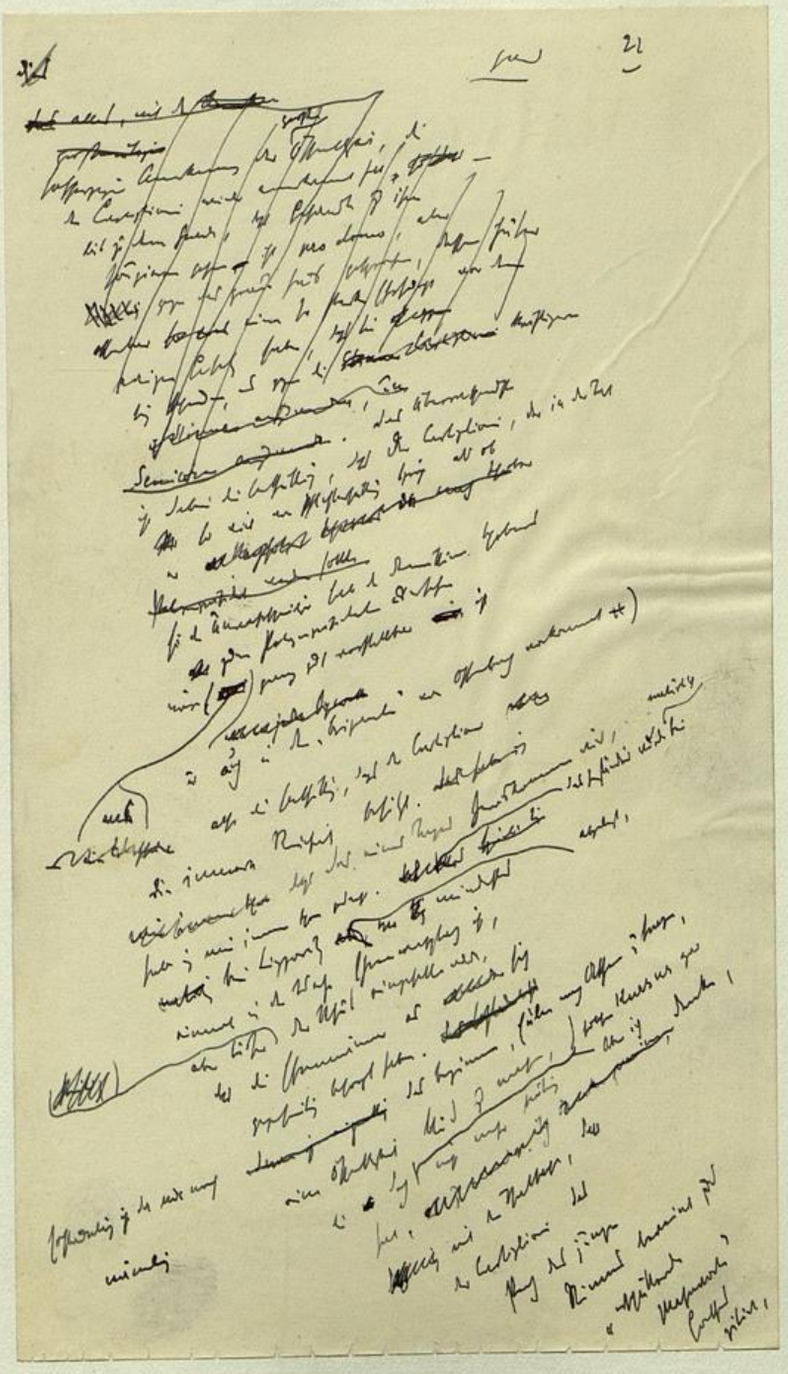

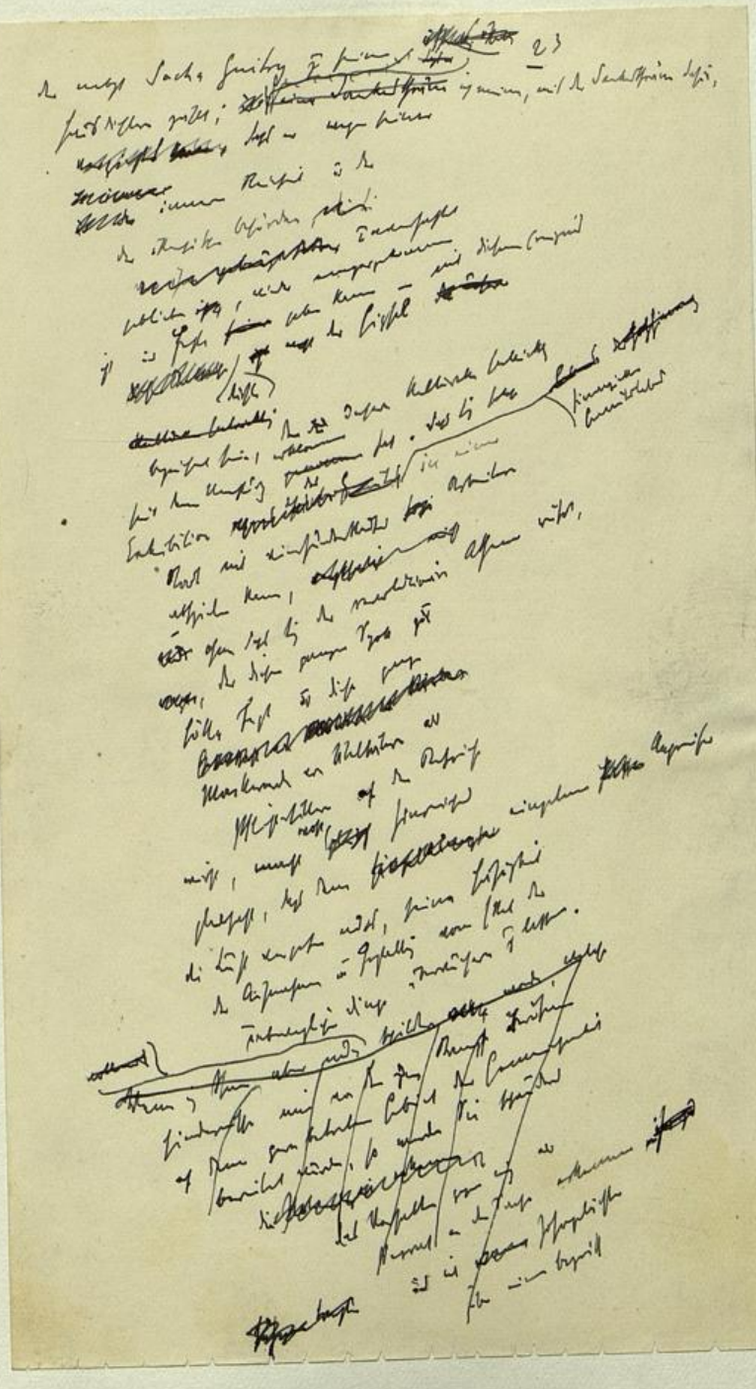

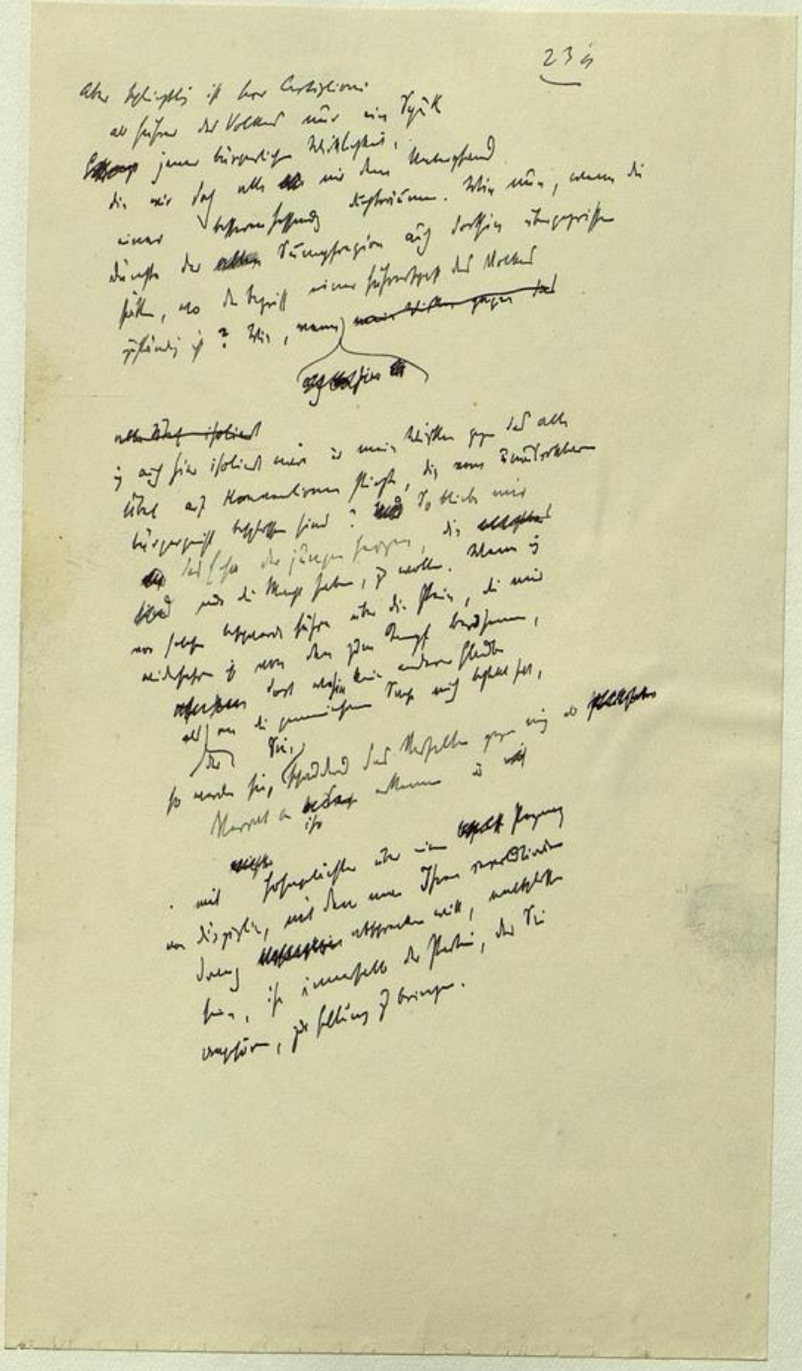

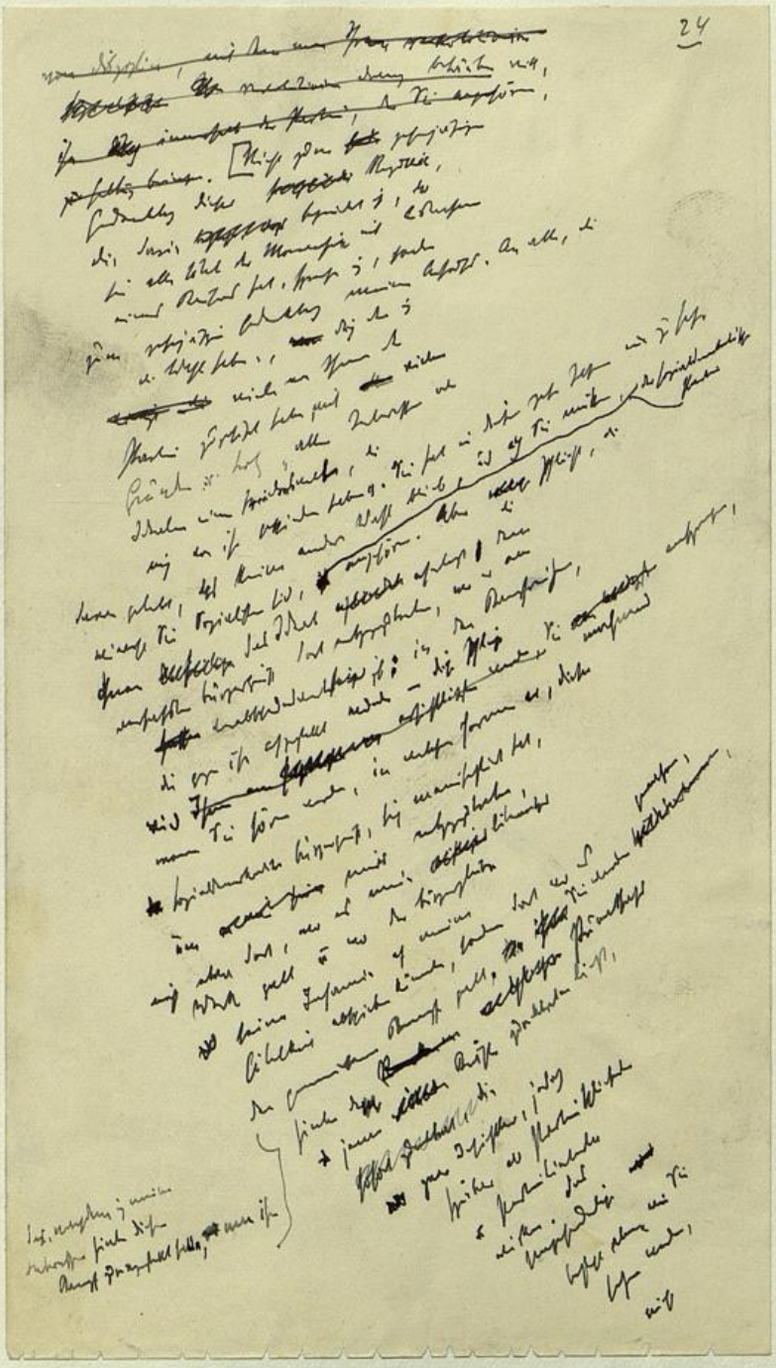

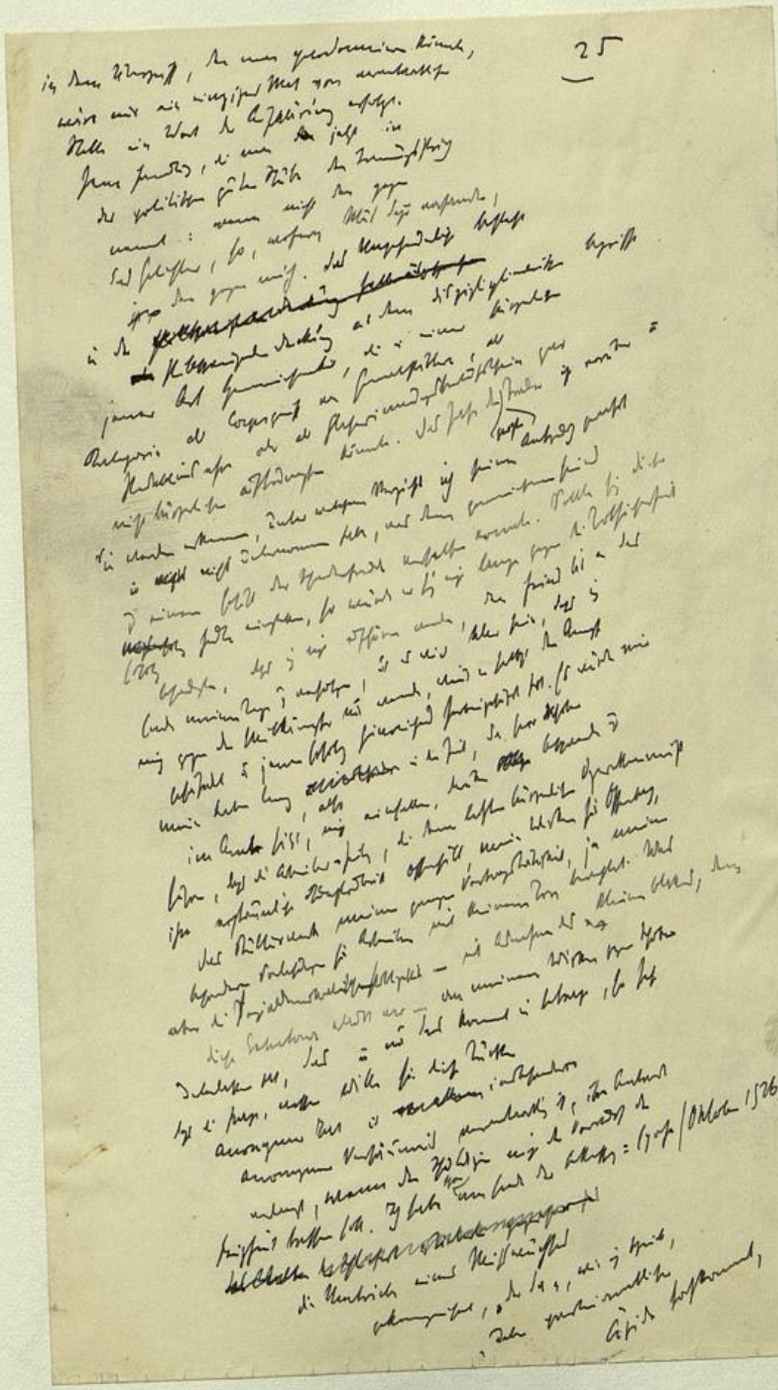

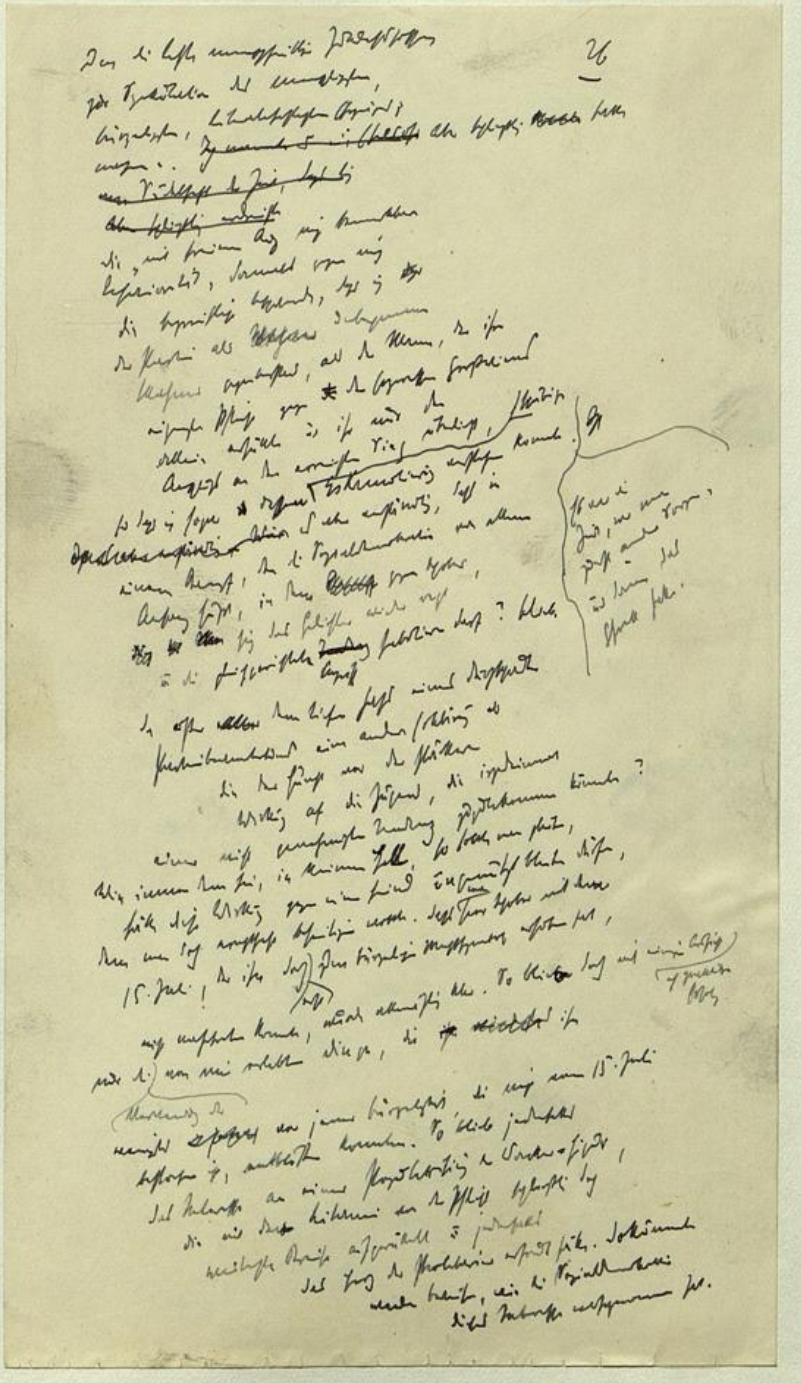

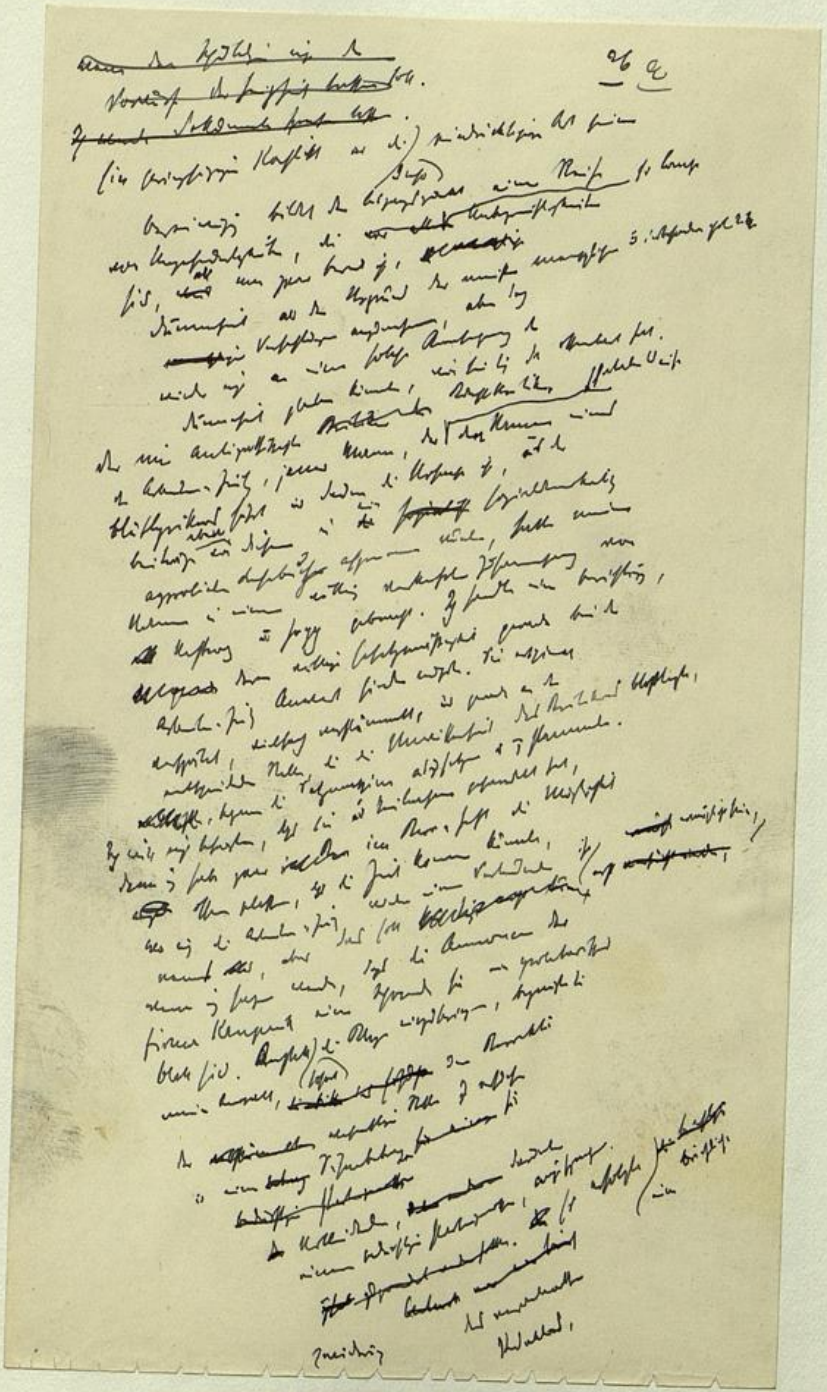

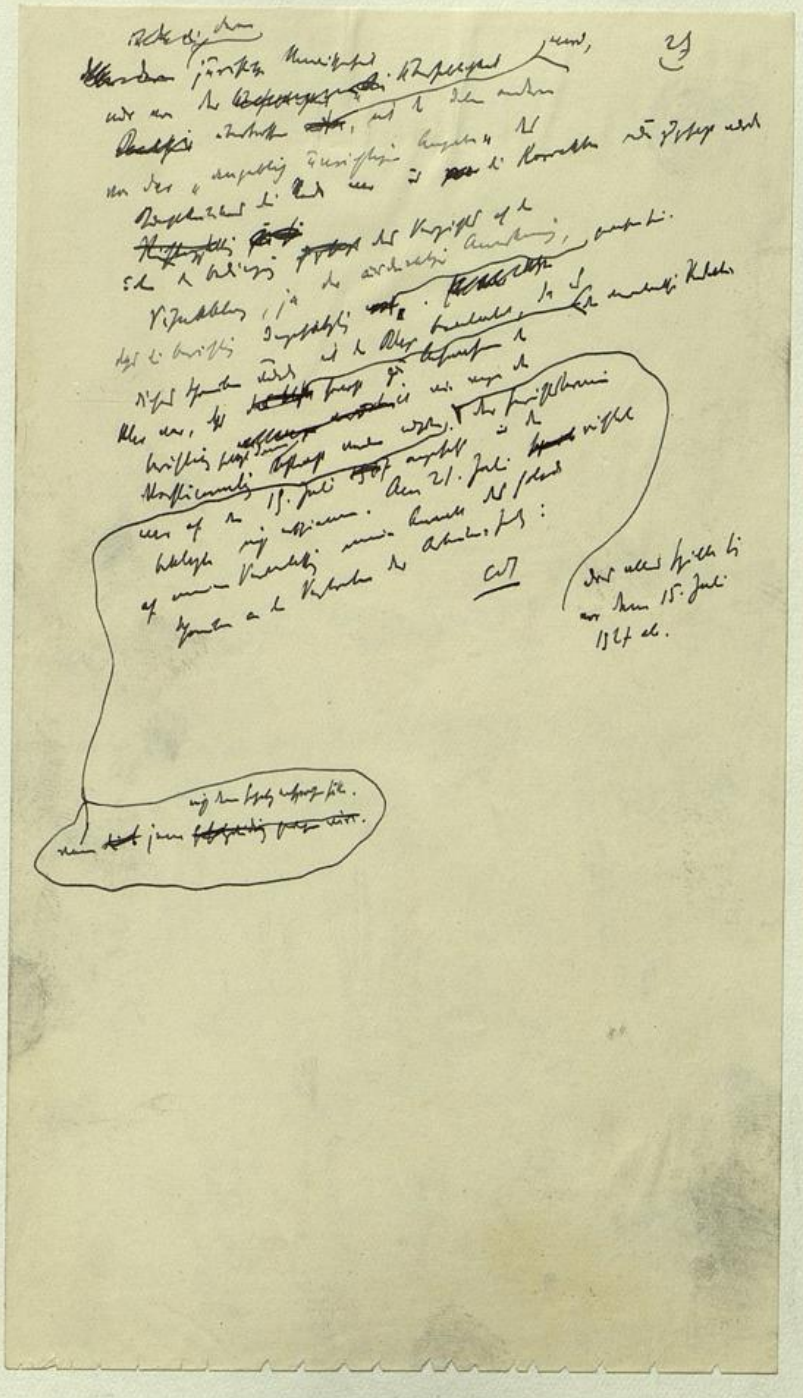

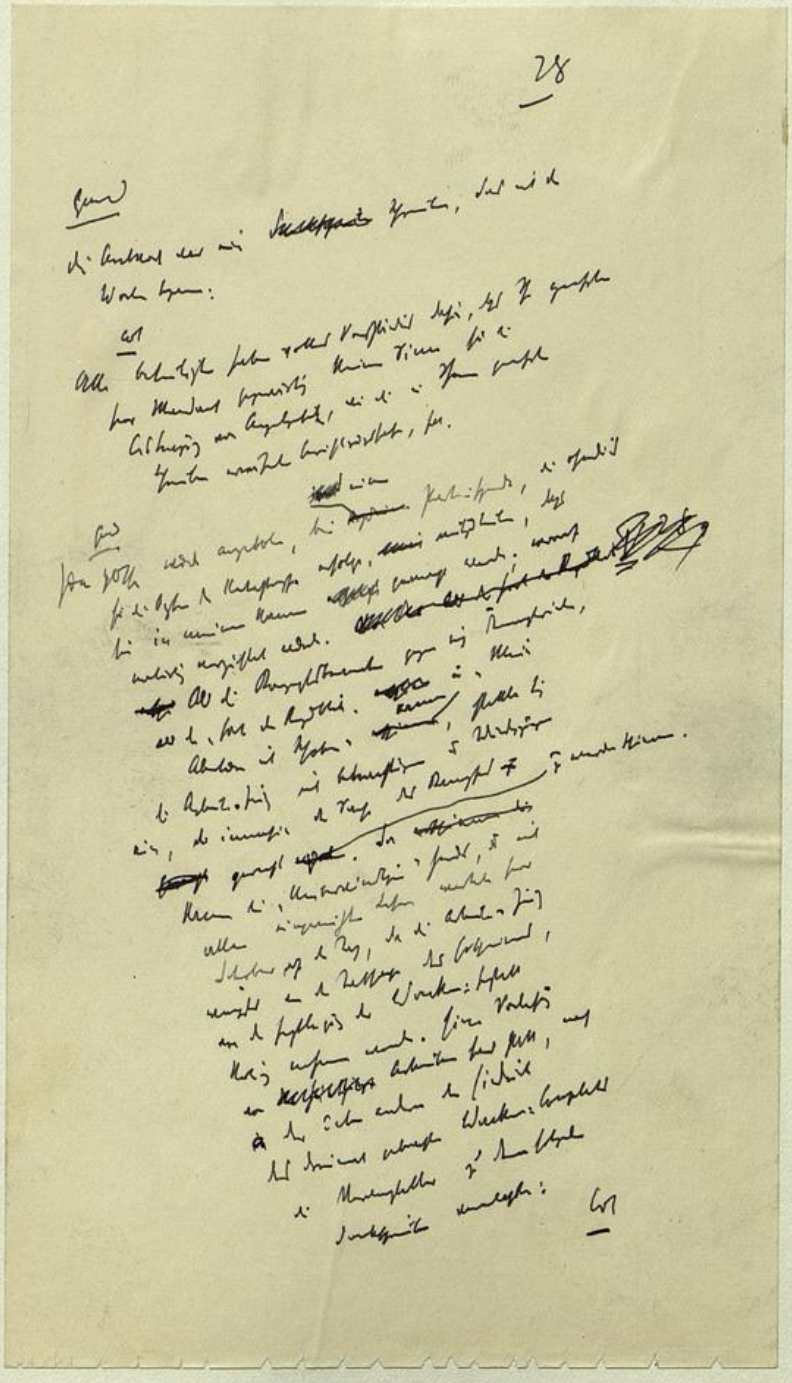

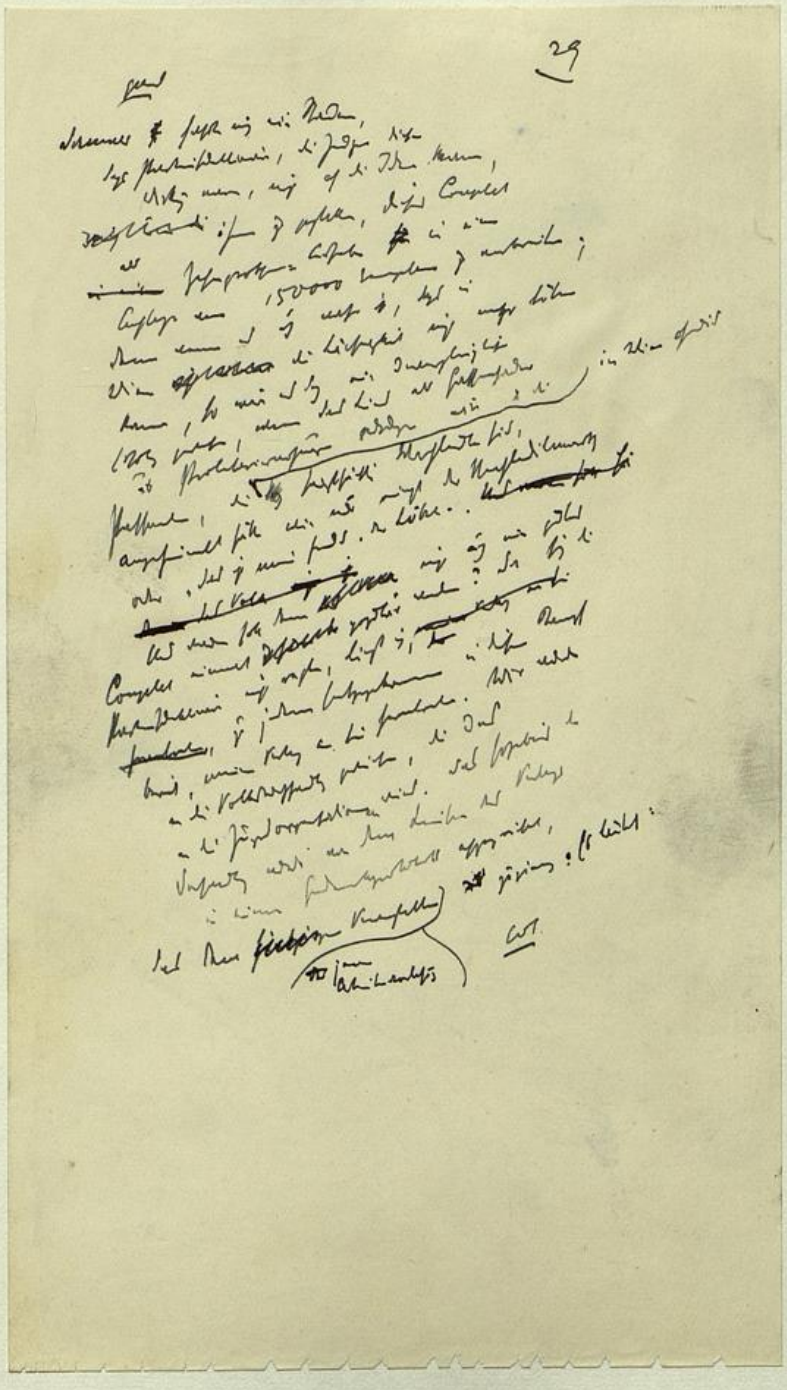

30

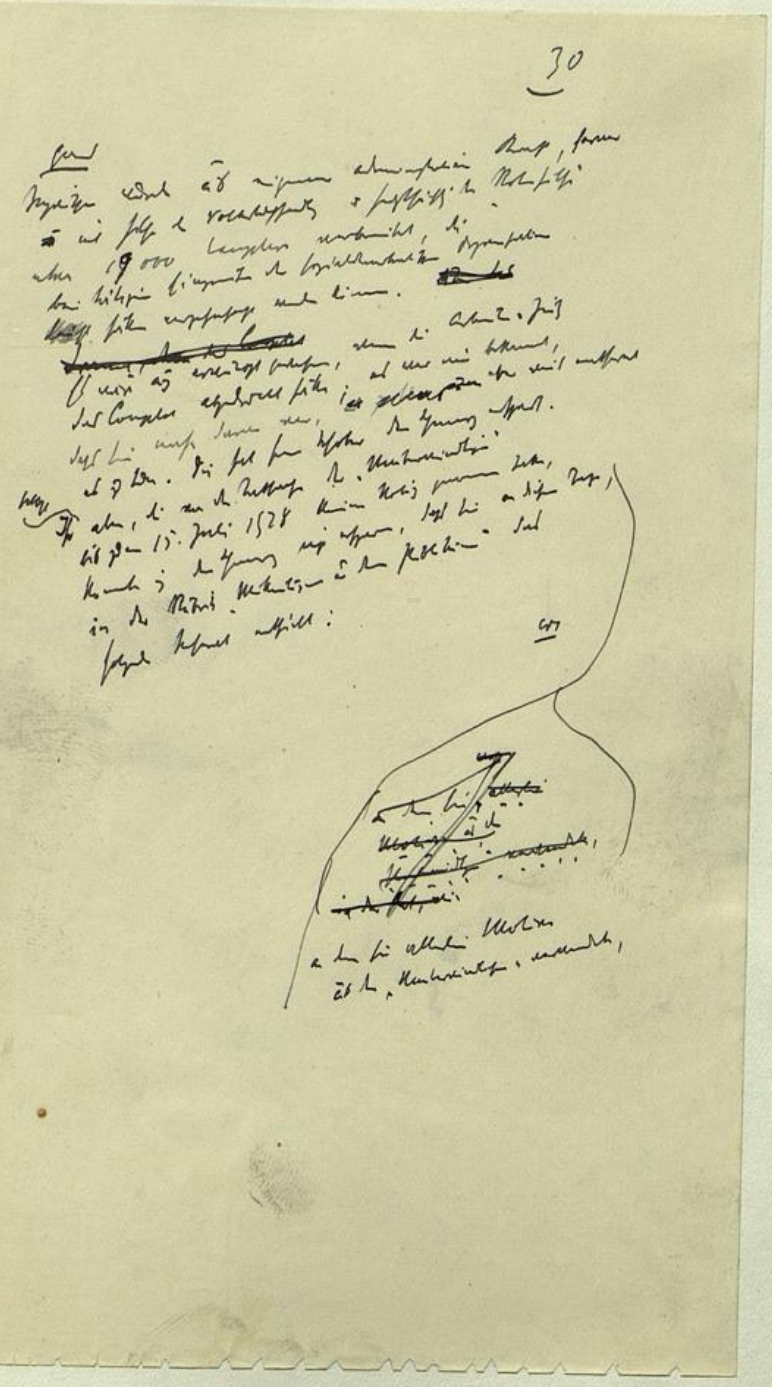

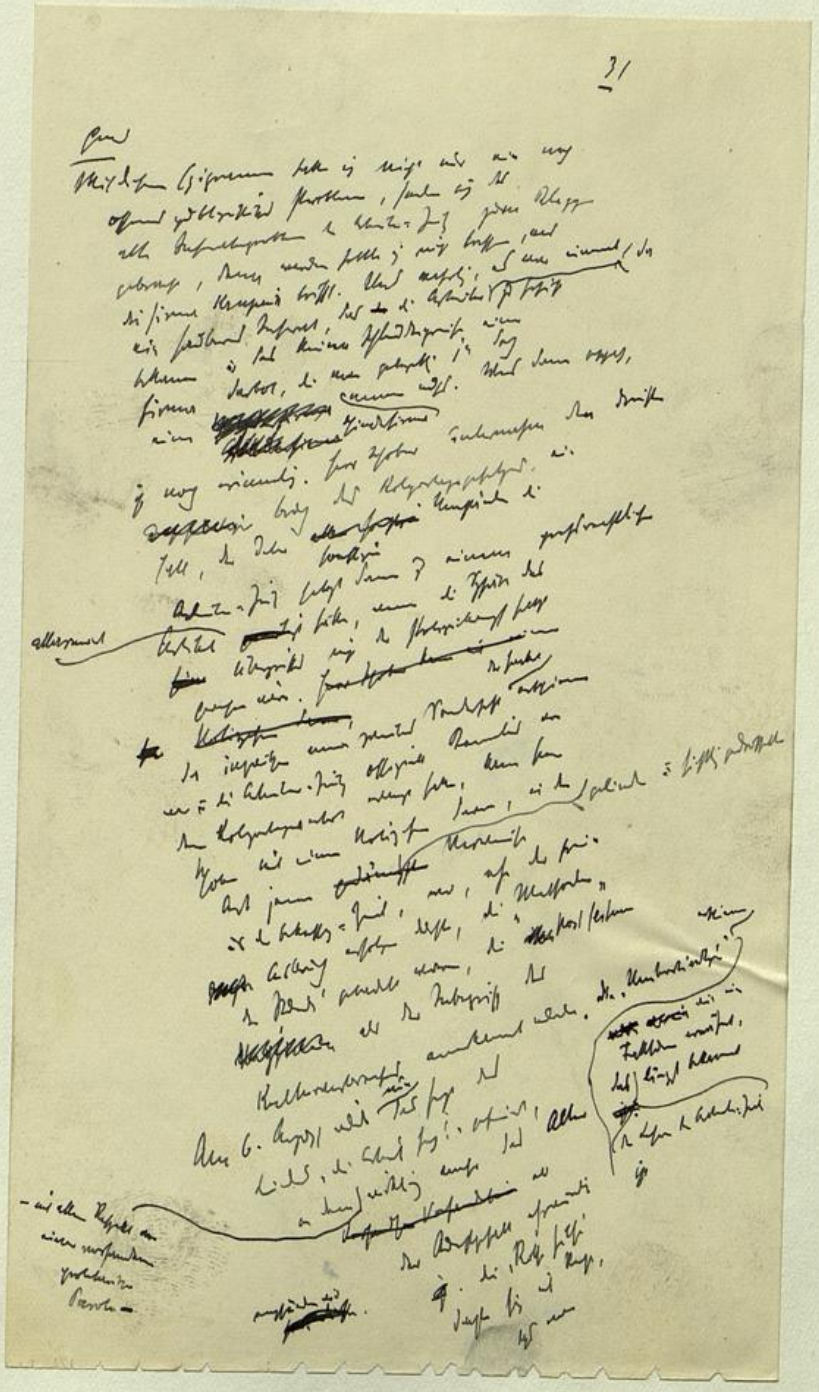

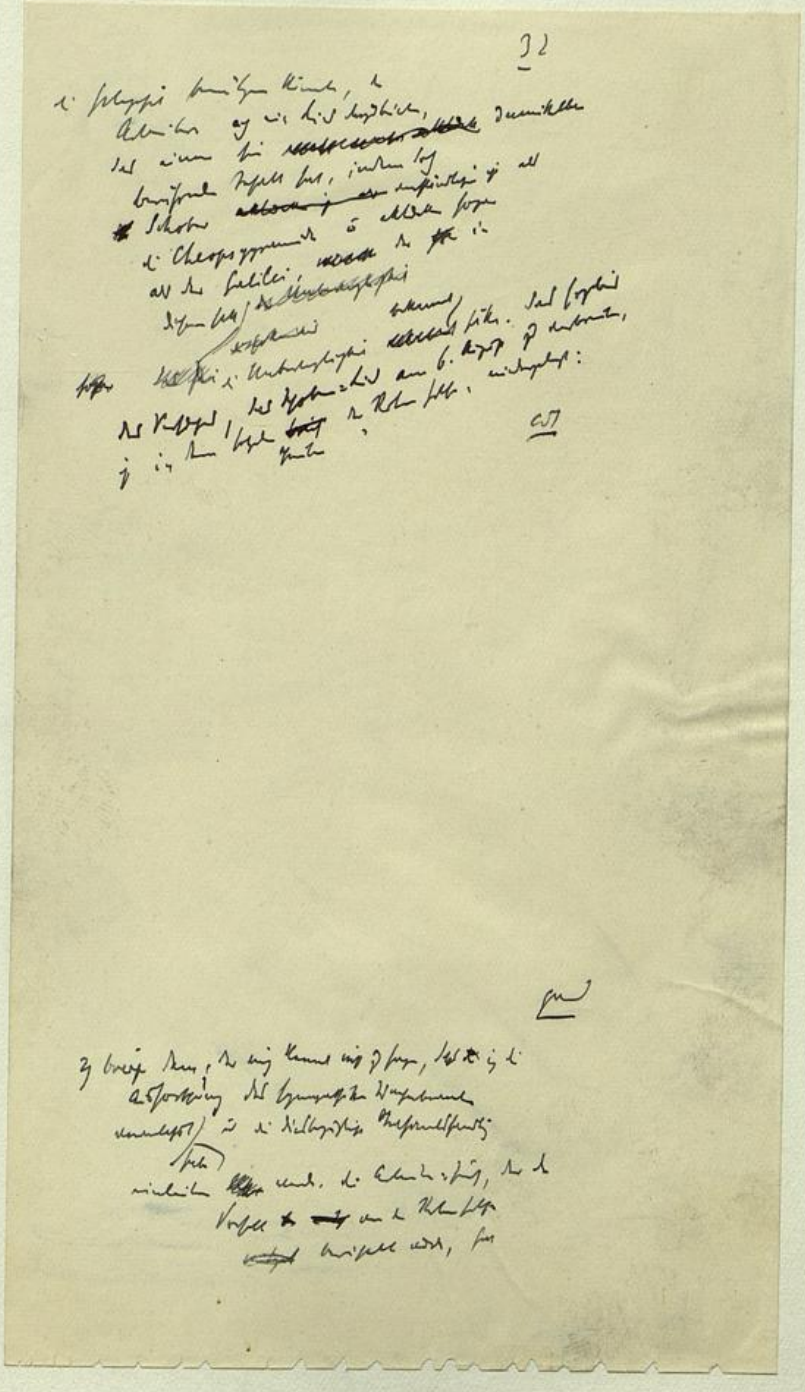

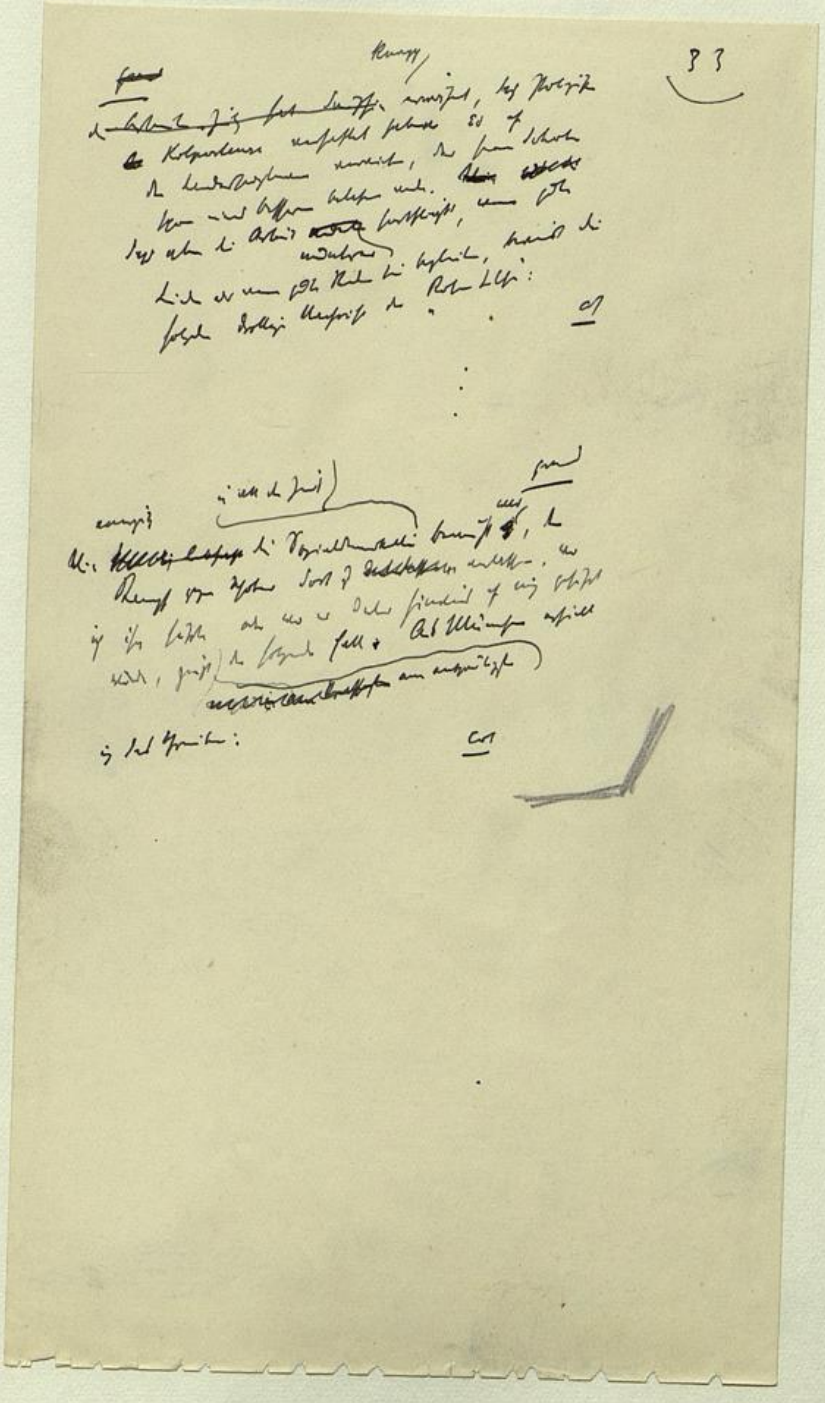

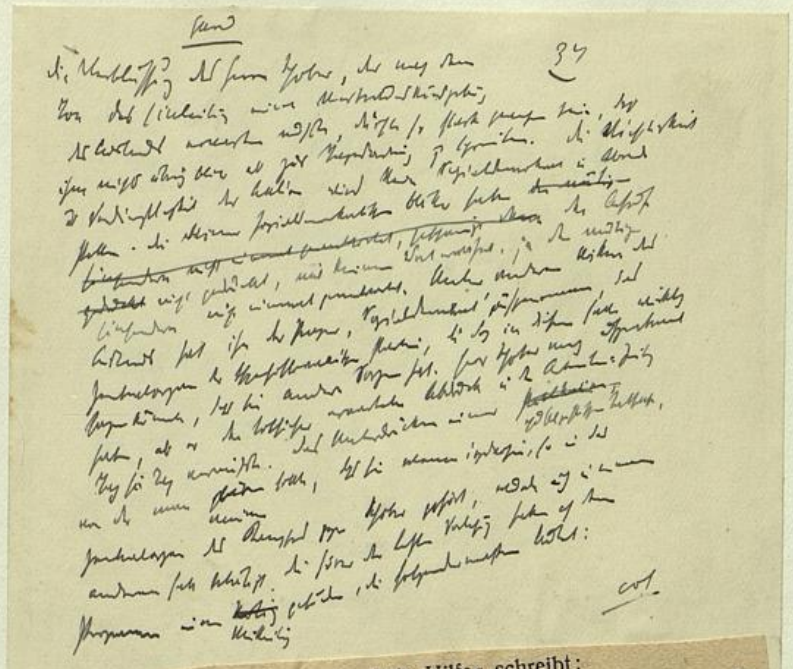

Die »Österreichische Rote Hilfe« schreibt:

Dr. Szekely, der zusammen mit Bela Kun verhaftet wurde, teilt uns folgendes mit:

Auf sein Verlangen wurde ihm Ihr Buch »Die letzten Tage der Menschheit« ins Landesgericht geschickt. Der Untersuchungsrichter Dr. Meixner teilte ihm mit, daß das Buch eingesendet wurde, jedoch mit dem Bemerken, daß dasselbe Dr. Szekely nicht ausgefolgt wird, da dieses Buch im Landesgericht nicht gelesen werden darf.

35

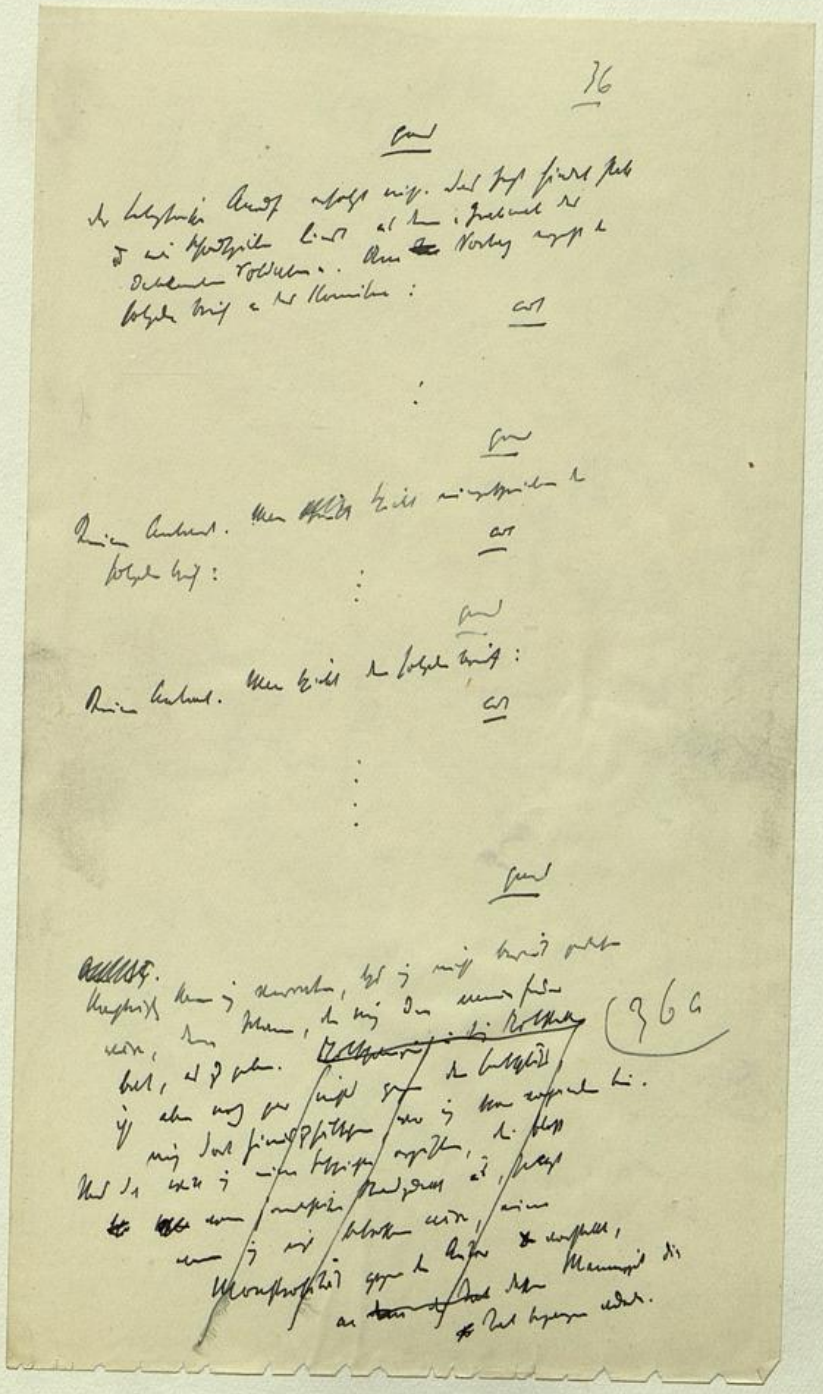

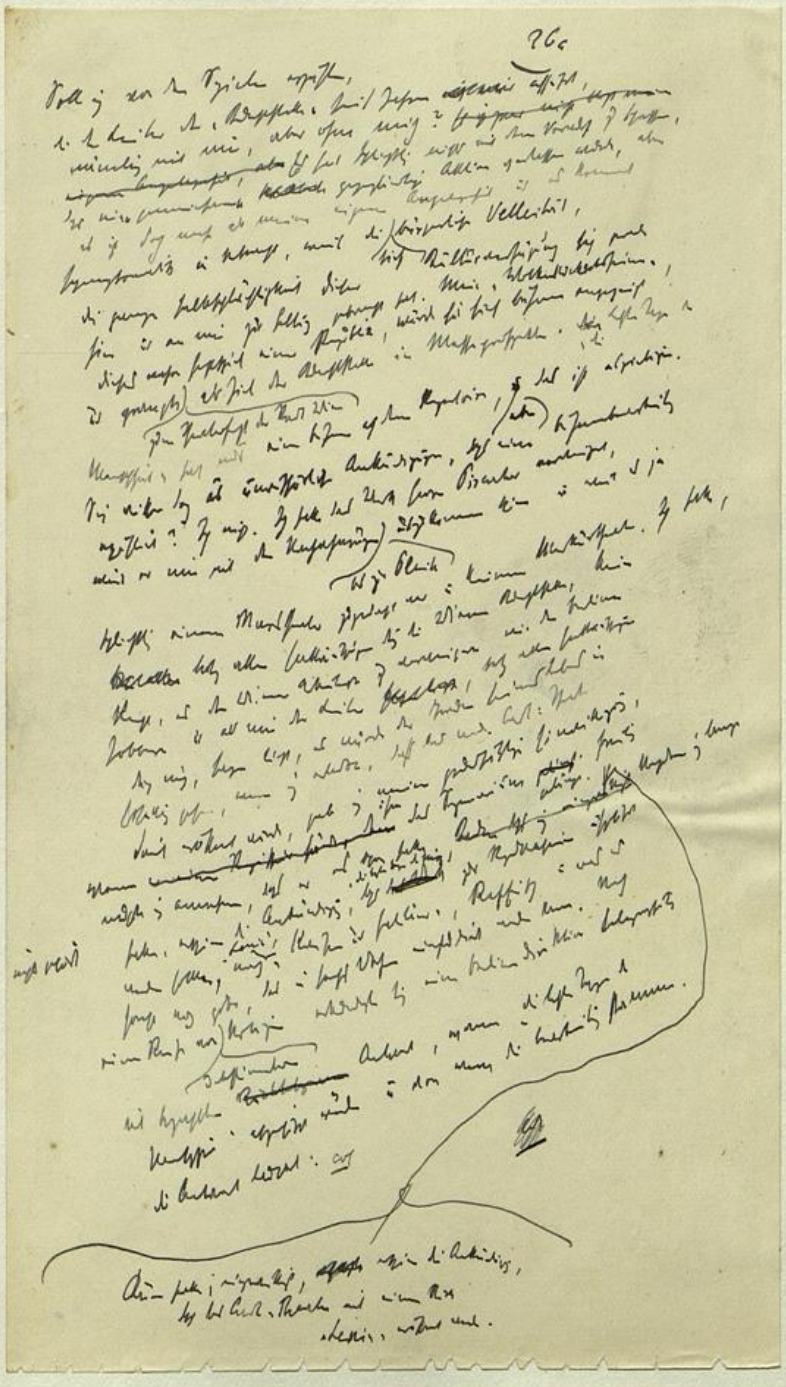

Col
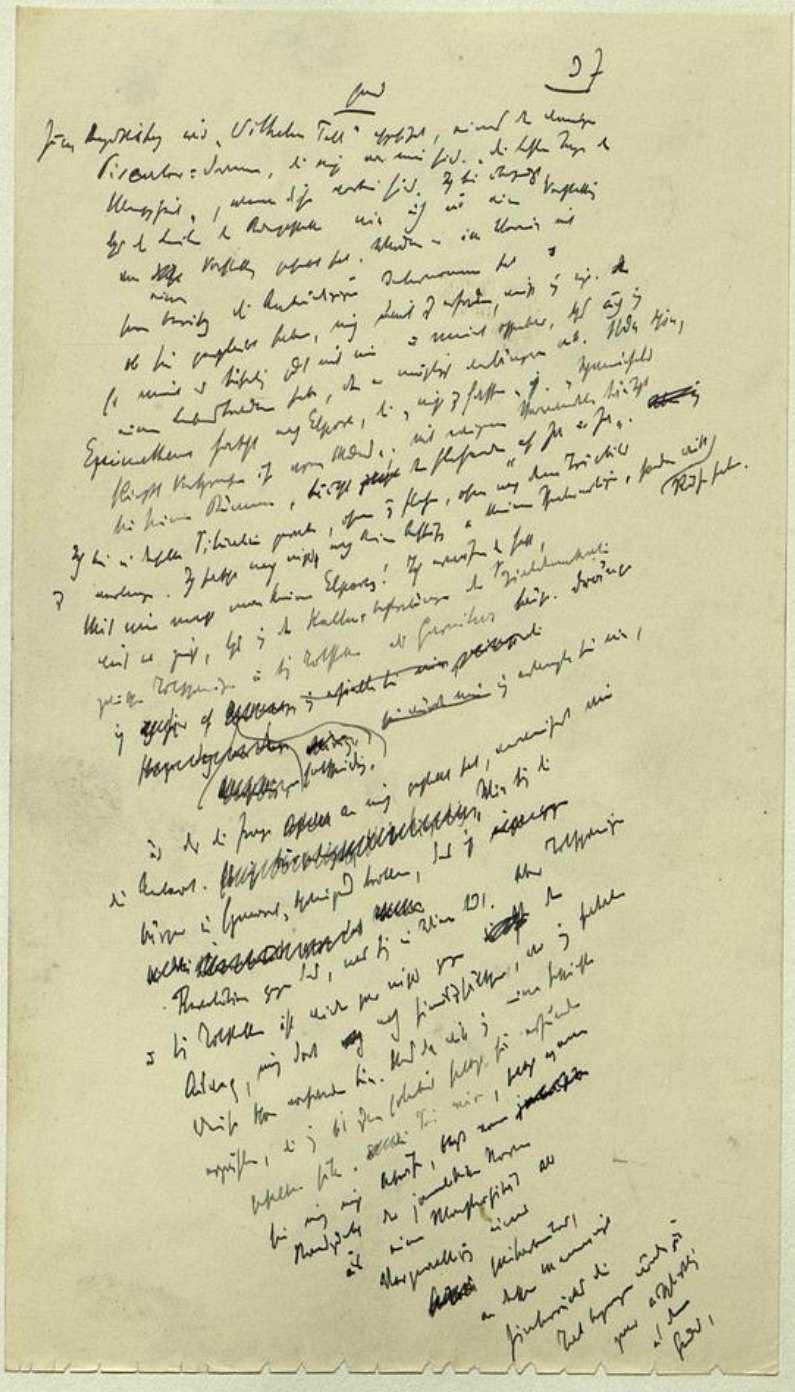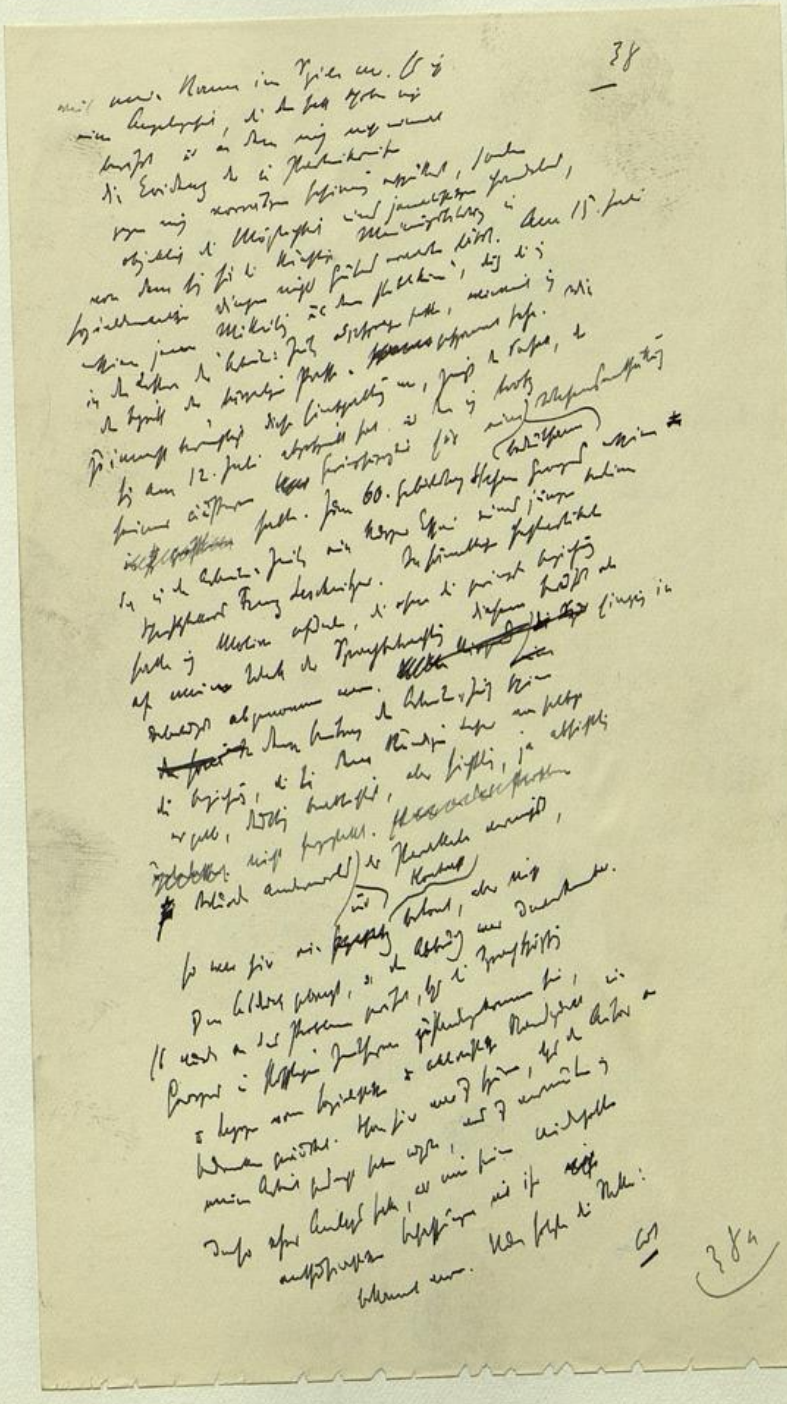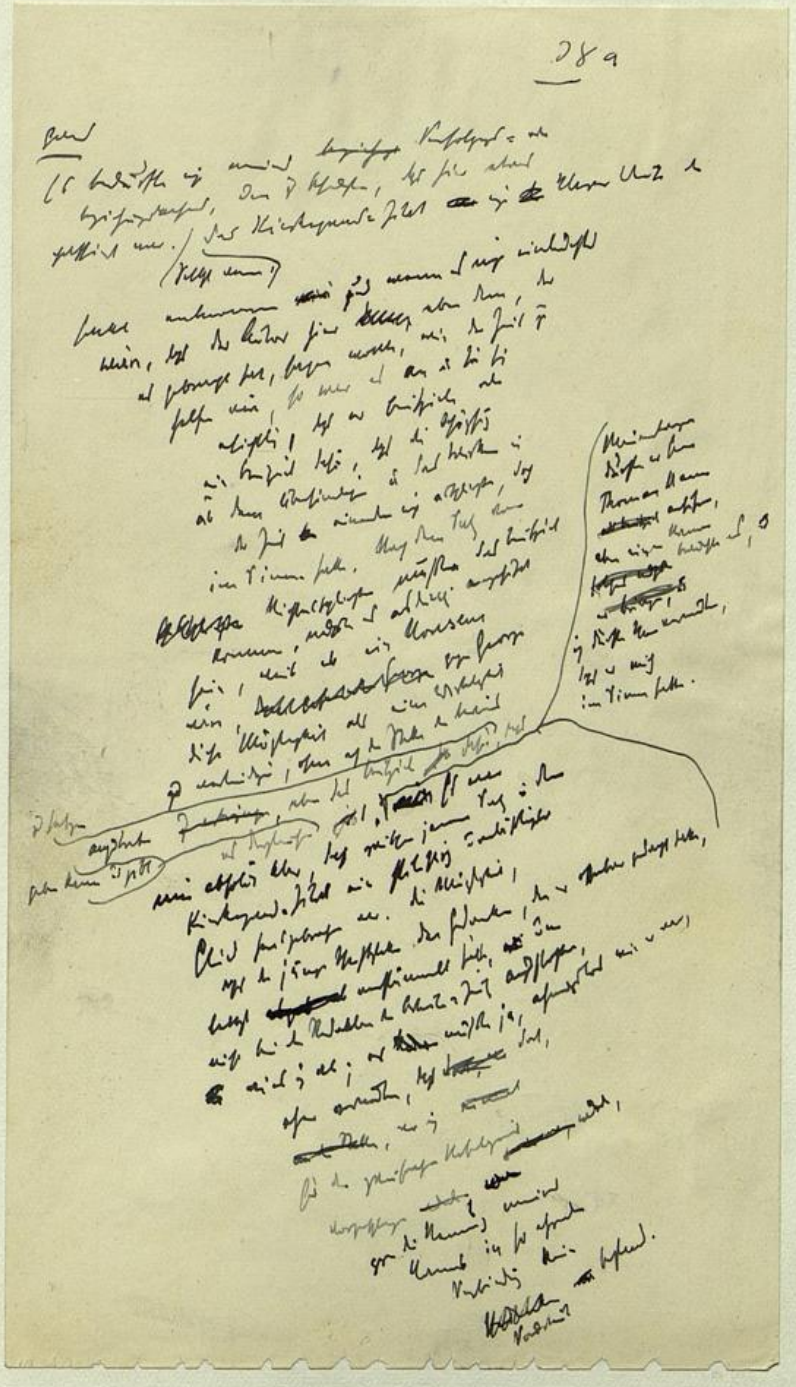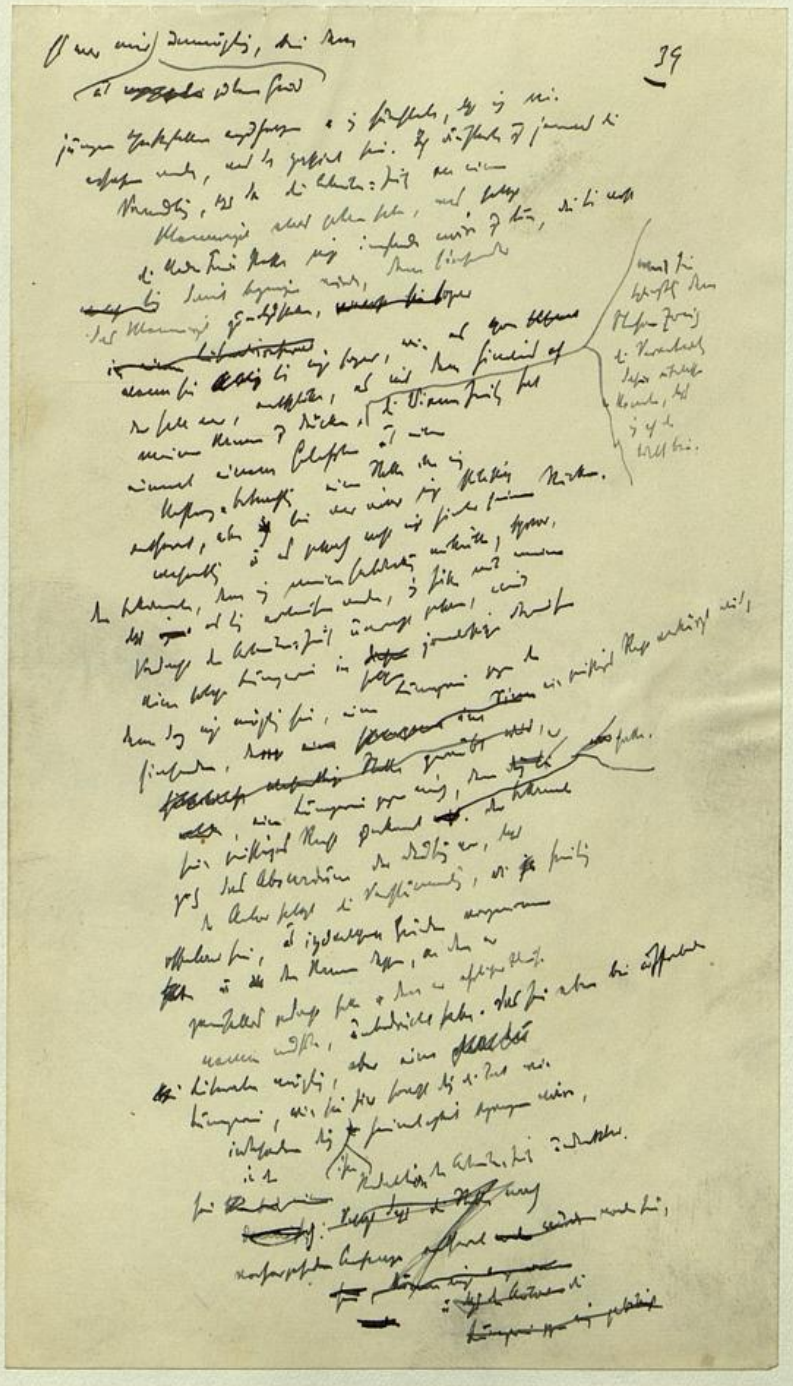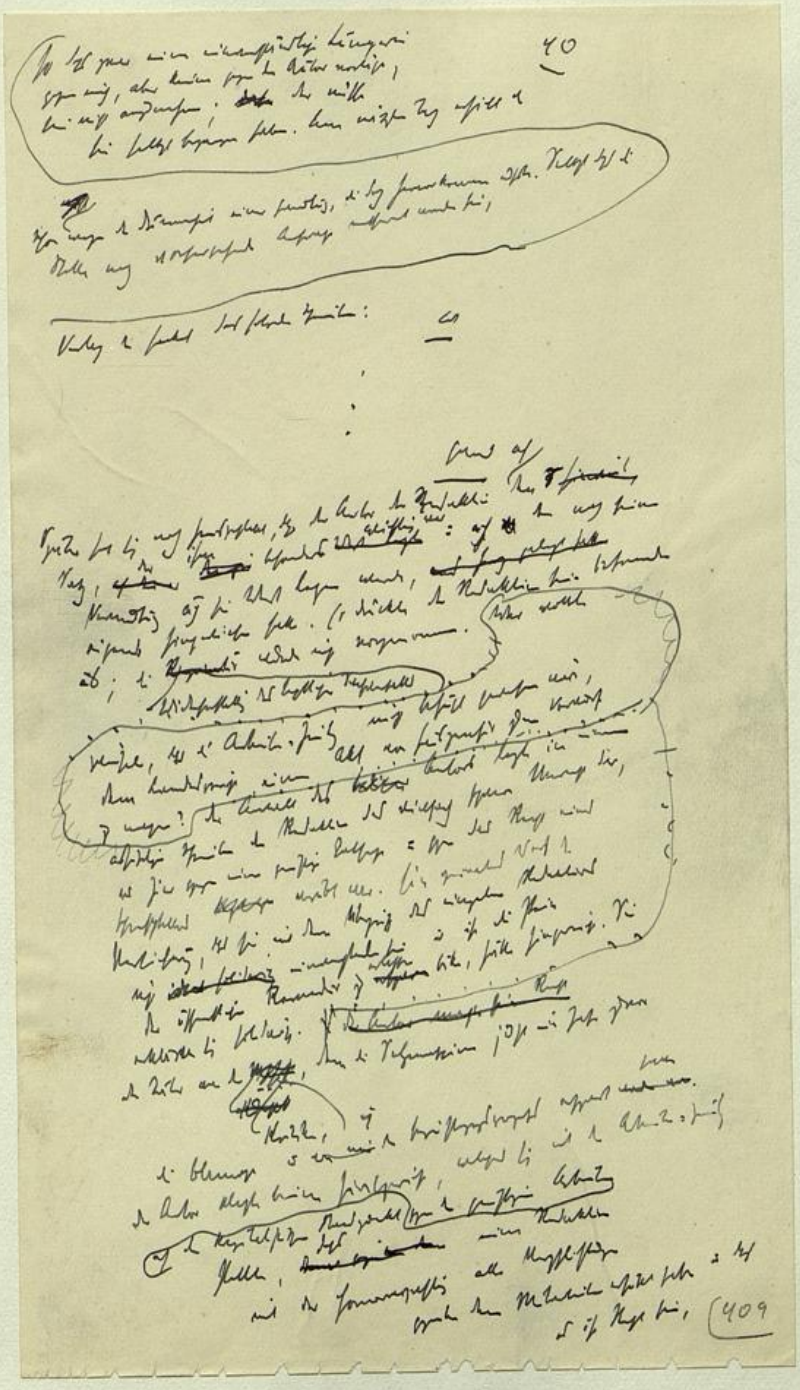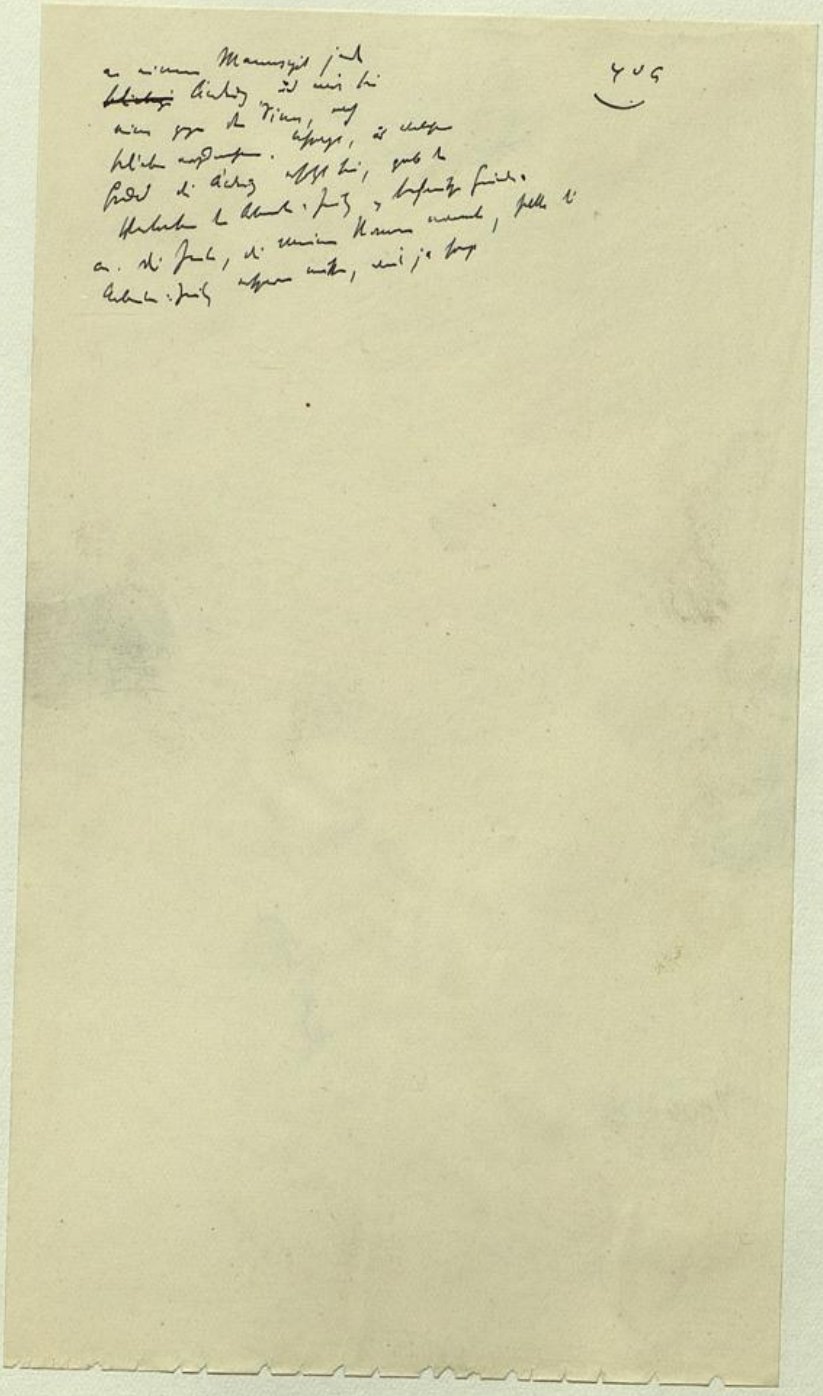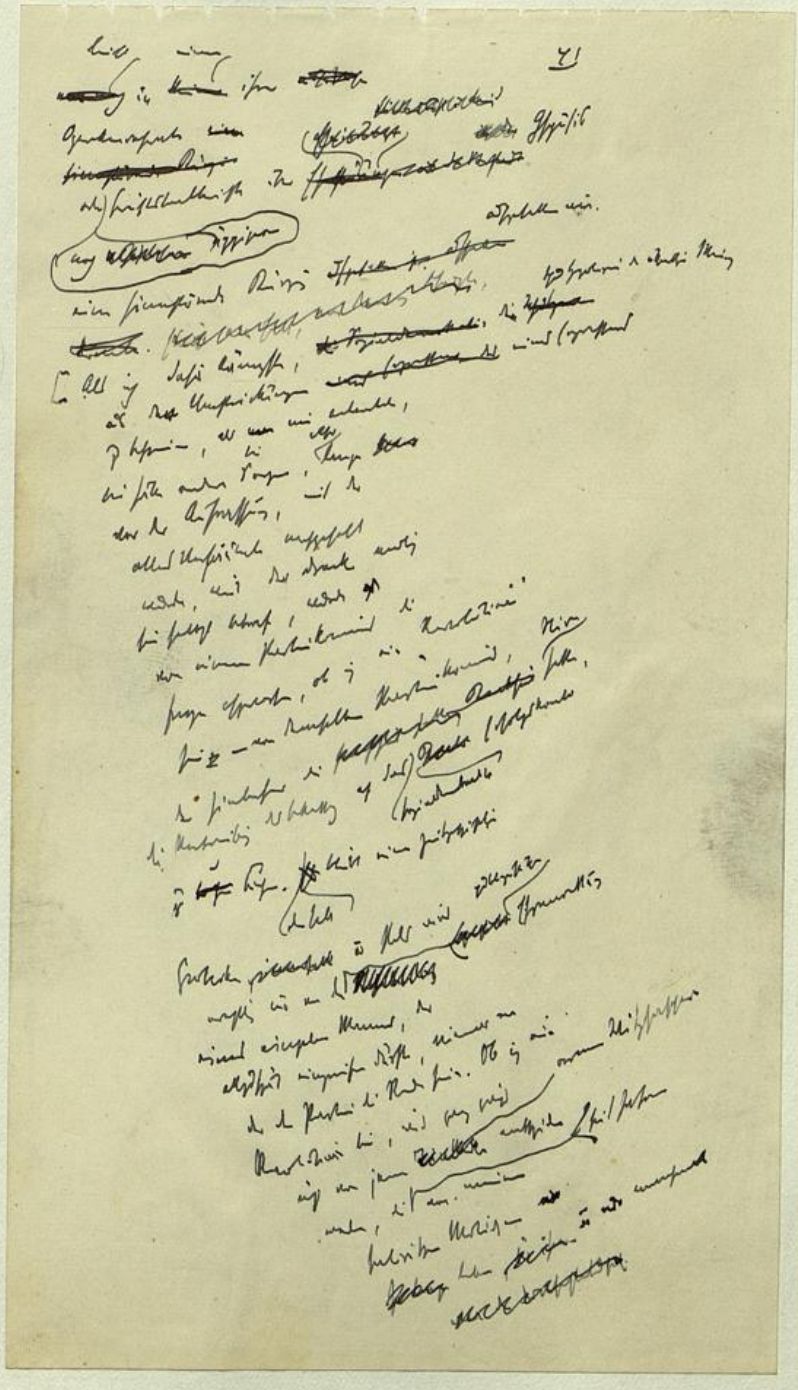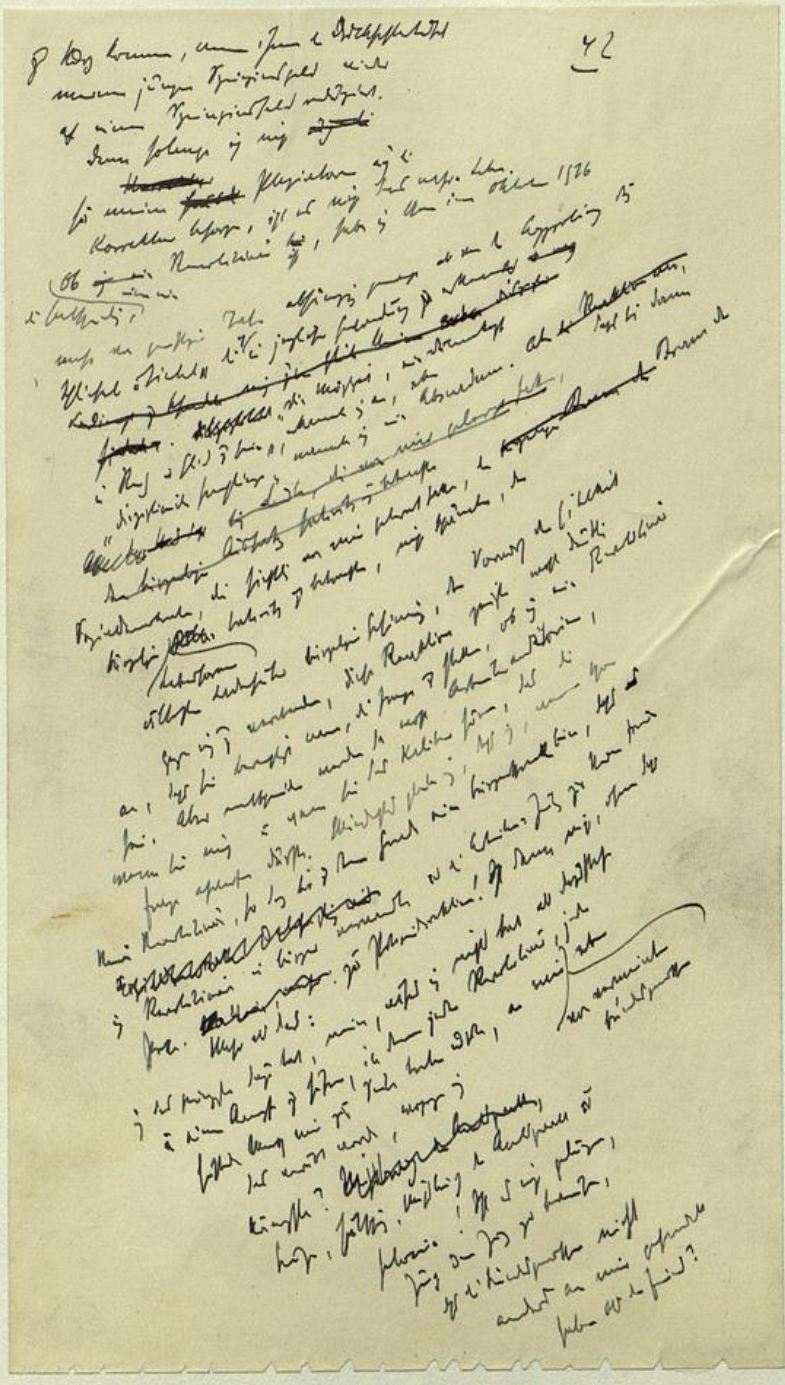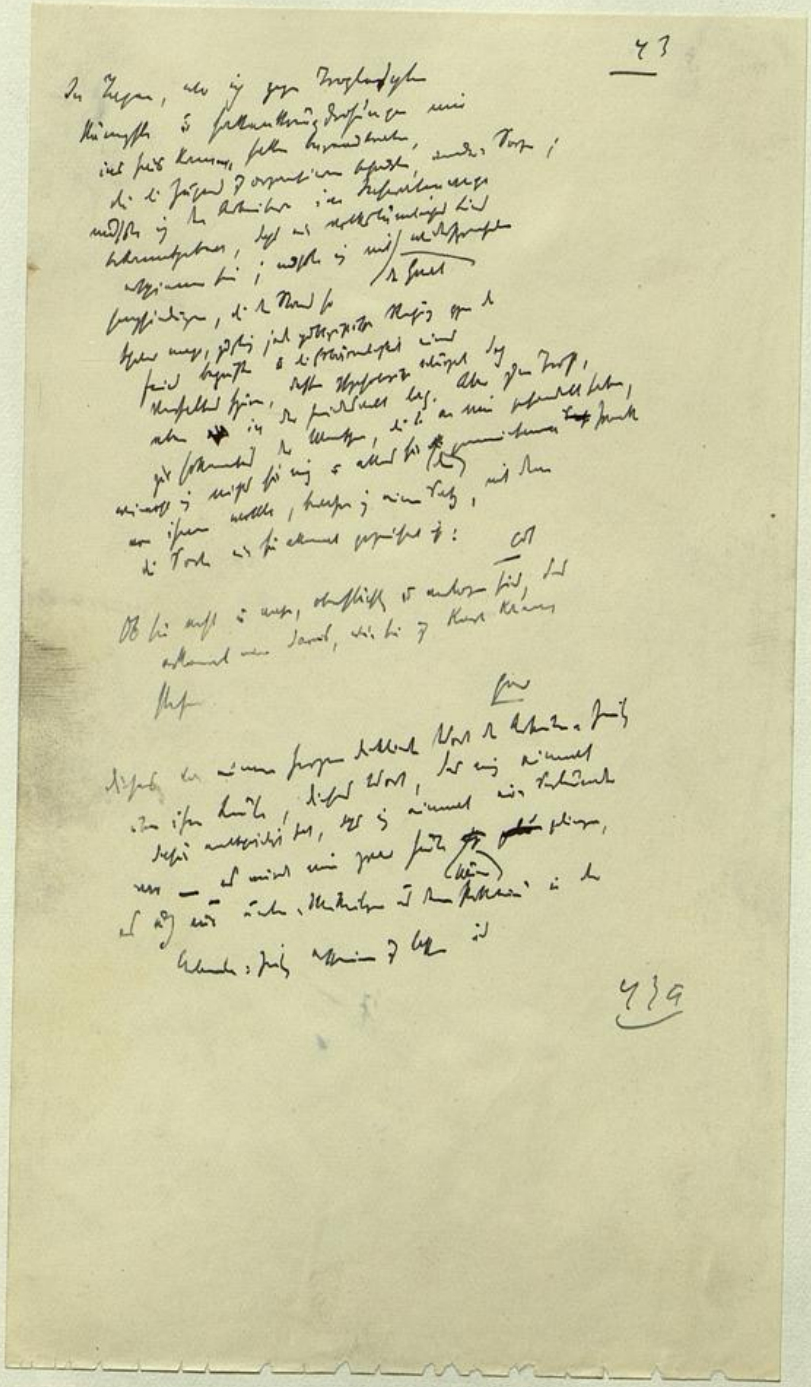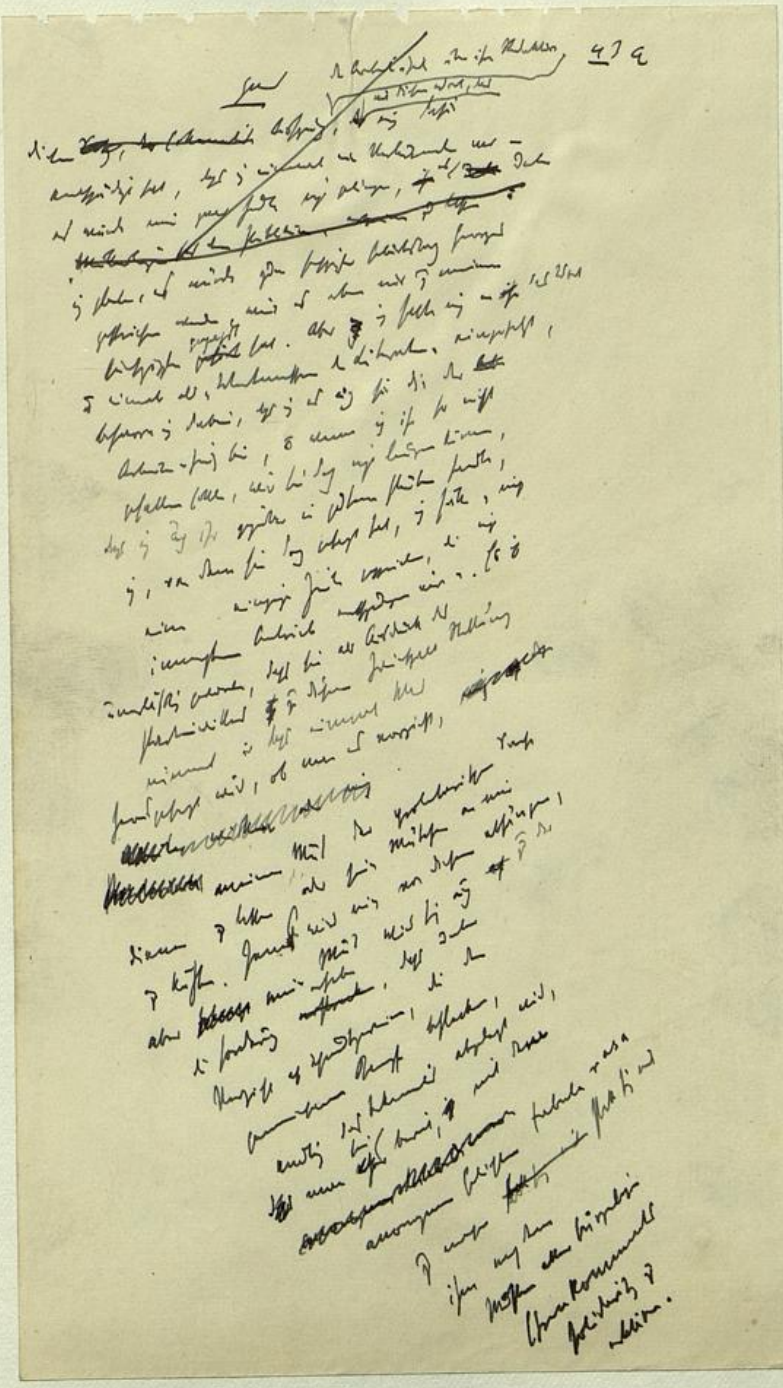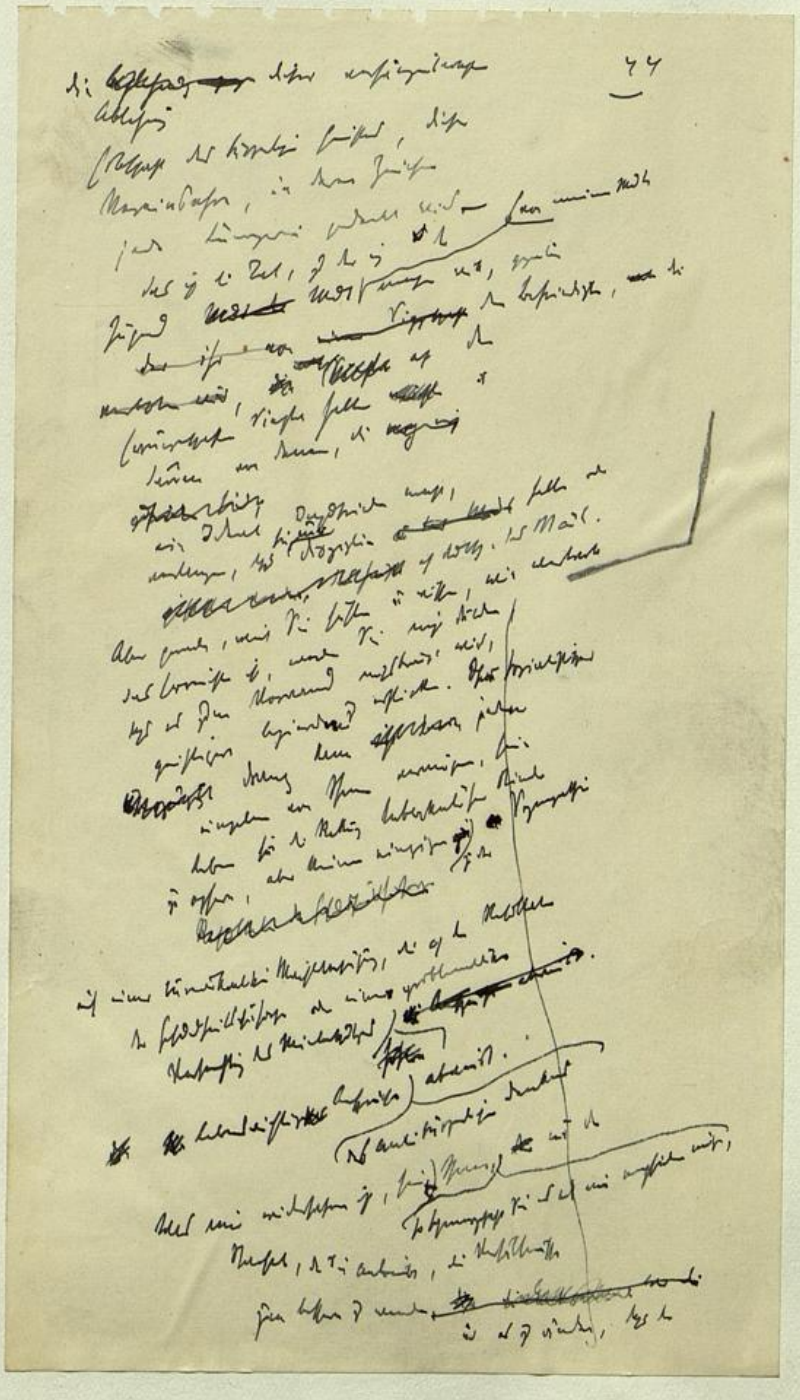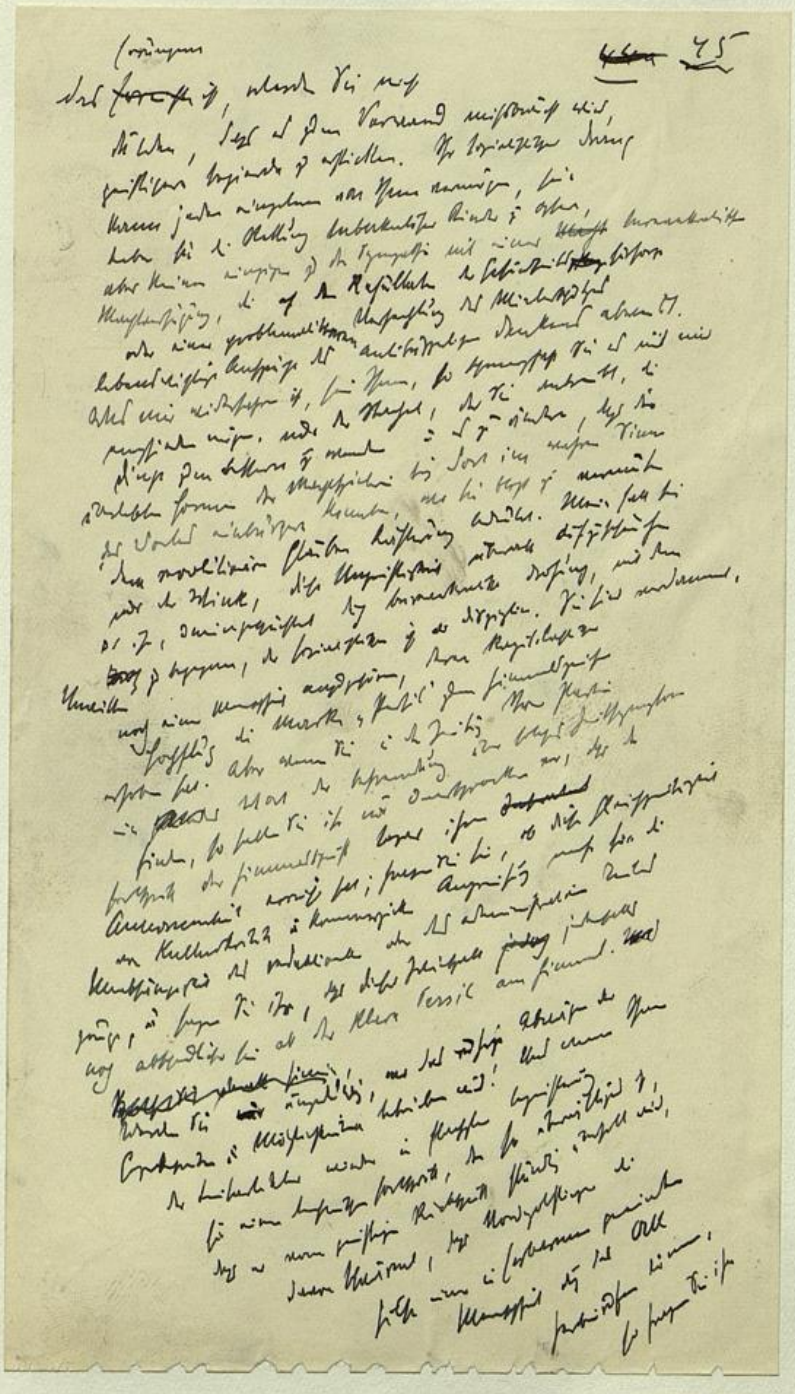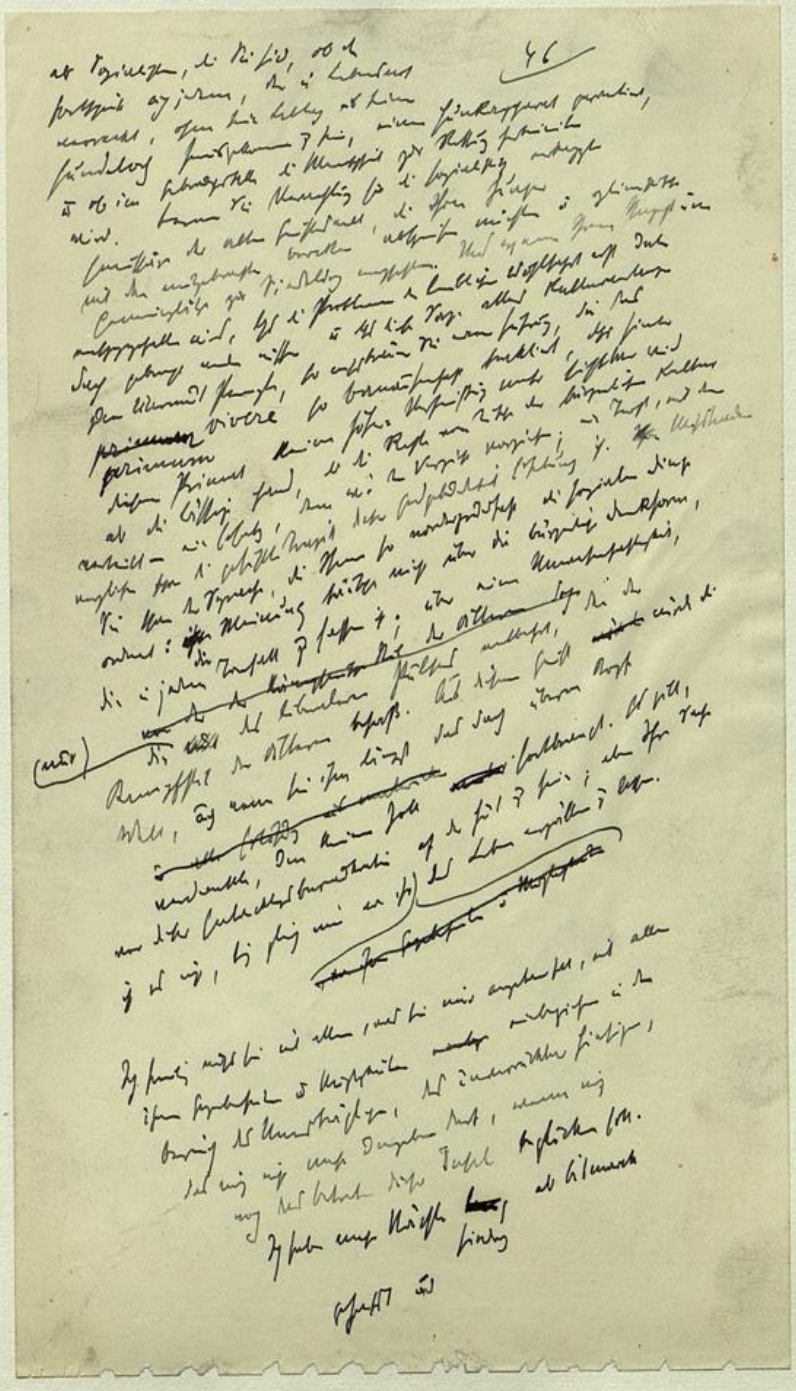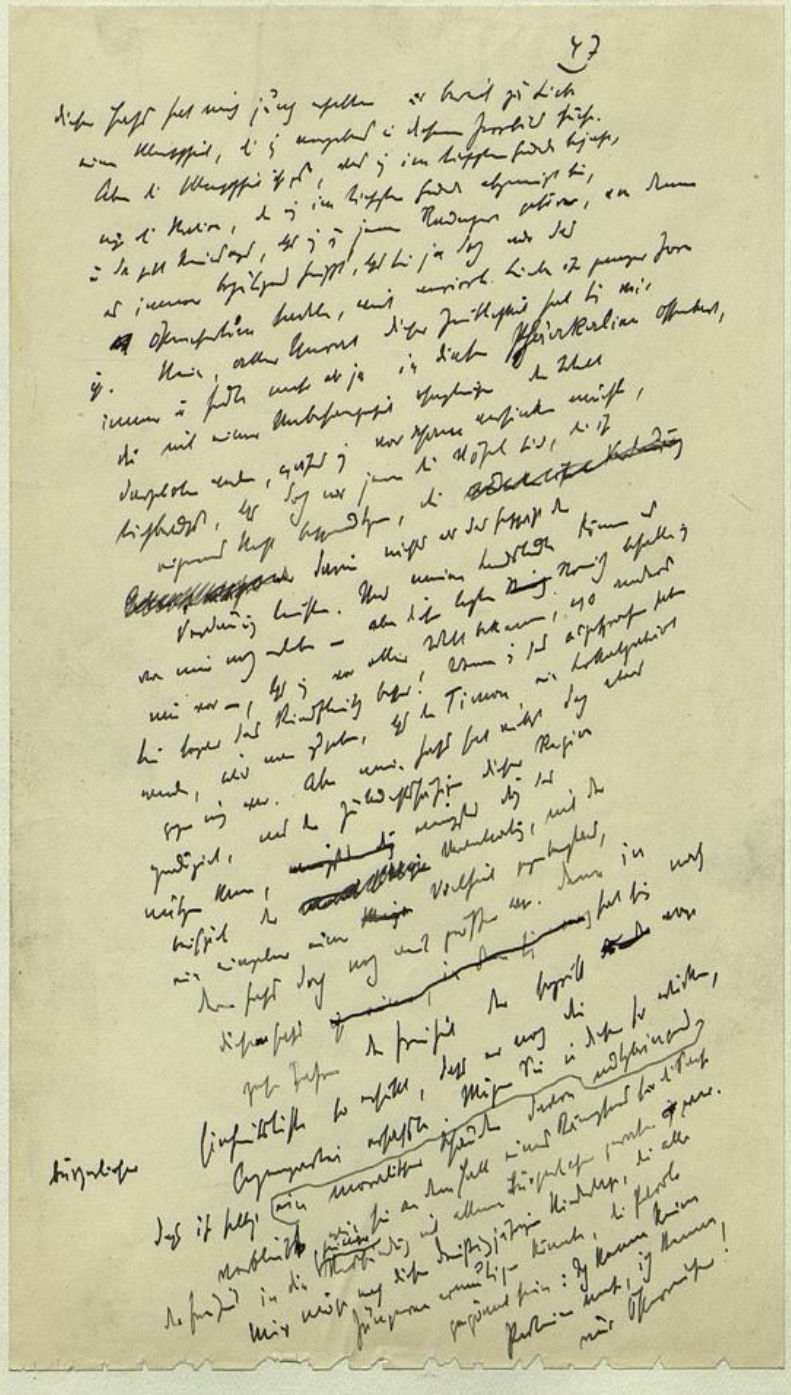
Letzte Tage kaum vor Mai. Bearbeitung unbestimmt. Berisch