



Handwritten text, likely bleed-through from the reverse side of the page. The text is mostly illegible due to fading and the cursive script.

N. DeCius,

Professor an d. Universität zu Bonn.



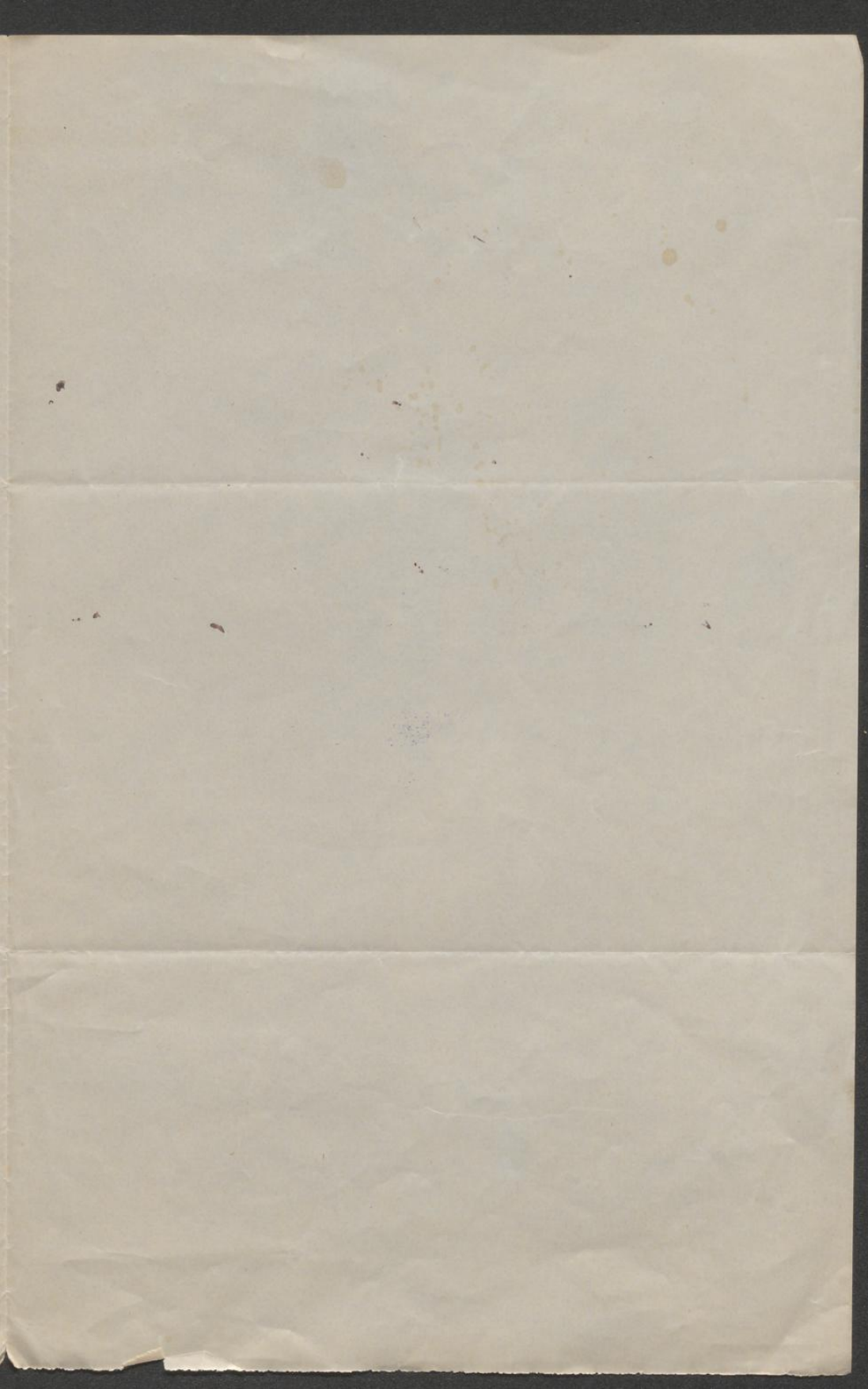



Faint, illegible handwriting at the top of the page, possibly a header or address.

Main body of faint, illegible handwriting, likely the main text of a letter or document.

Bottom section of faint, illegible handwriting, possibly a signature or footer.