

Viola.

Kecker Schnabel!

Walzer.
LEOPOLD NATZLER.

Introduction. Langsam.

Walzer N. 1.

Verlag und Eigenthum der k. u. k. Hof-Musikalienhandlung Gustav Lewy, Wien, Leipzig
G. L. II. 828.

m. s. No. 29.388

2.

Viola

Waltzer No. 2

Waltzer No. 3

Viola

Viola.

Waltzer No. 4.

The notation includes various musical symbols and markings:

Viola.

5.

Coda.

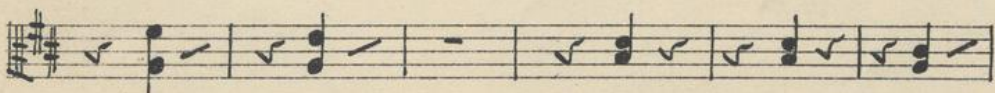
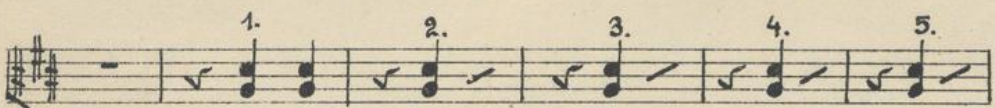
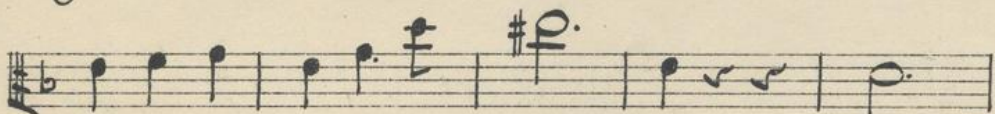
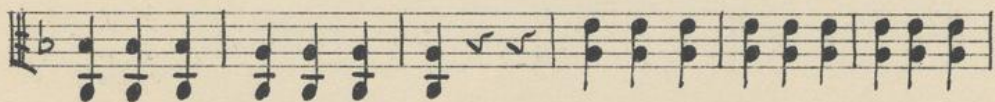

6.

Viola.

mf

ff

ff