

**2. Violine.**

# Kecker Schnabel!

Walzer.

LEOPOLD NATZLER

**Mc** 29388

Introduction. *Sangsam*

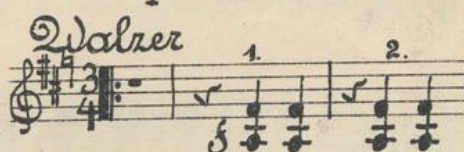
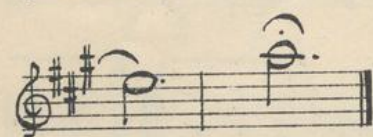
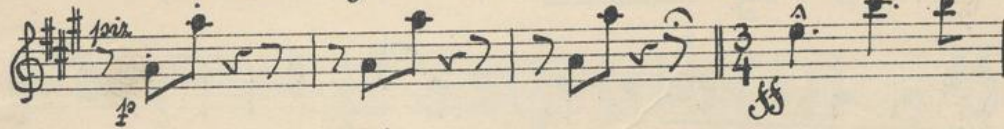

Verlag und Eigenthum der k. u. k. Hof-Musikalienhandlung Gustav Lewy, Wien, Leipzig.

G. L. II. 828.

m. & No. 29.388

Violino 2.

Waltzer Op 2

Waltzer No 3

Waltzer No. 4.

Violino 2.

mf

Coda.

mf

mf cresc:

mf

6.

Violino 2.
