

Tromba I F.

Kecker Schnabel!

Walzer.

LEOPOLD NATZLER.

Introduction. Langsam **Mc** 29388

Verlag und Eigenthum der k. u. k. Hof-Musikalienhandlung Gustav Lewy, Wien, Leipzig.

G. L. II. 823.

m. s. No. 29.388

Tromba I

Tromba I

3

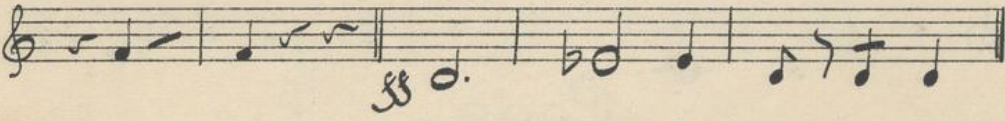
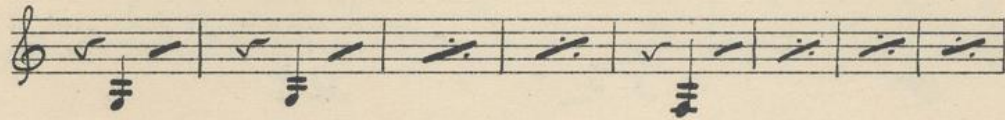
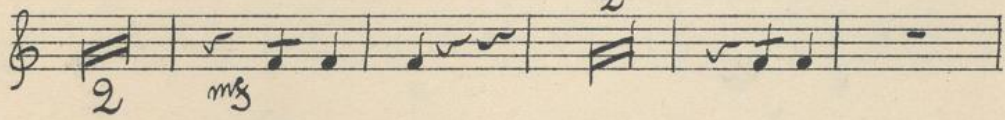
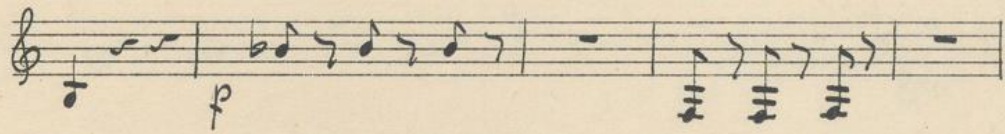

Wagner Op. 4

Tromba I

5

