

Tambour

Kecker Schnabel!

Mc 29388

Walzer.

LEOPOLD NATZLER.

Introduction. Langsam. All^o

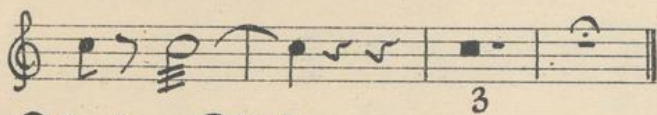
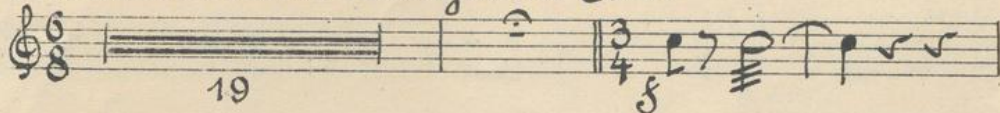

Walzer No. 1

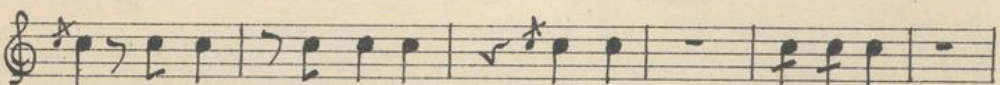
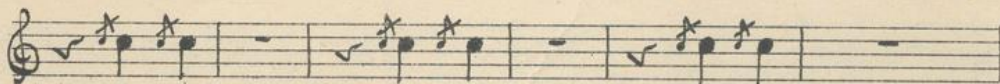
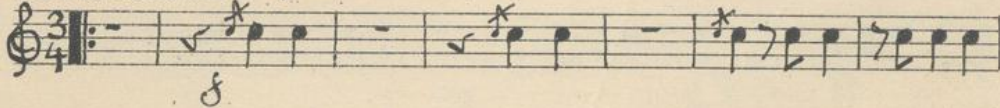

Walzer No. 2.

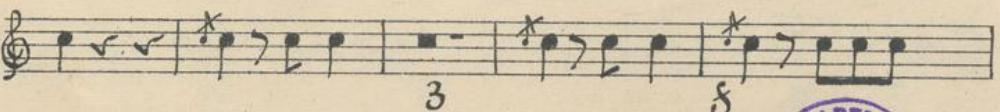
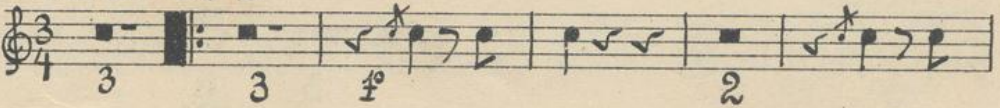

Verlag und Eigenthum der k. u. k. Hof-Musikalienhandlung Gustav Lewy, Wien, Leipzig.

G. L. II. 828.

m. 5. No. 29.388

2.

Tambour.

Walzer N^o 3

Walzer N^o 4

Tambour.

3.

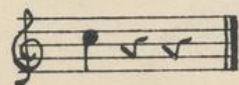
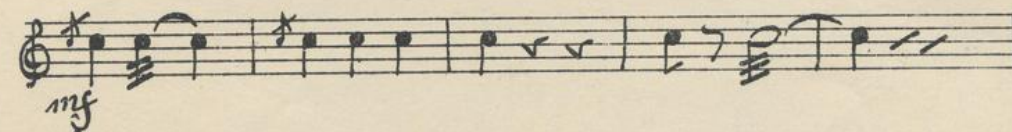
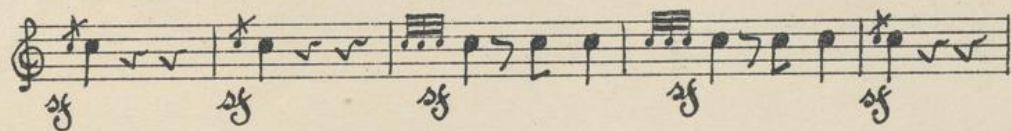
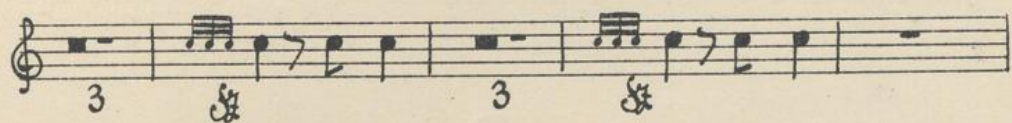

Coda.

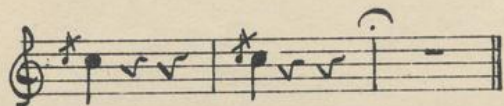

Tambour.
