

Norddeutschlands

Backsteinbau im Mittelalter

VON

AUGUST ESSENWEIN

ARCHITECT.



Marktplatz zu Stralsund (restaurirt)



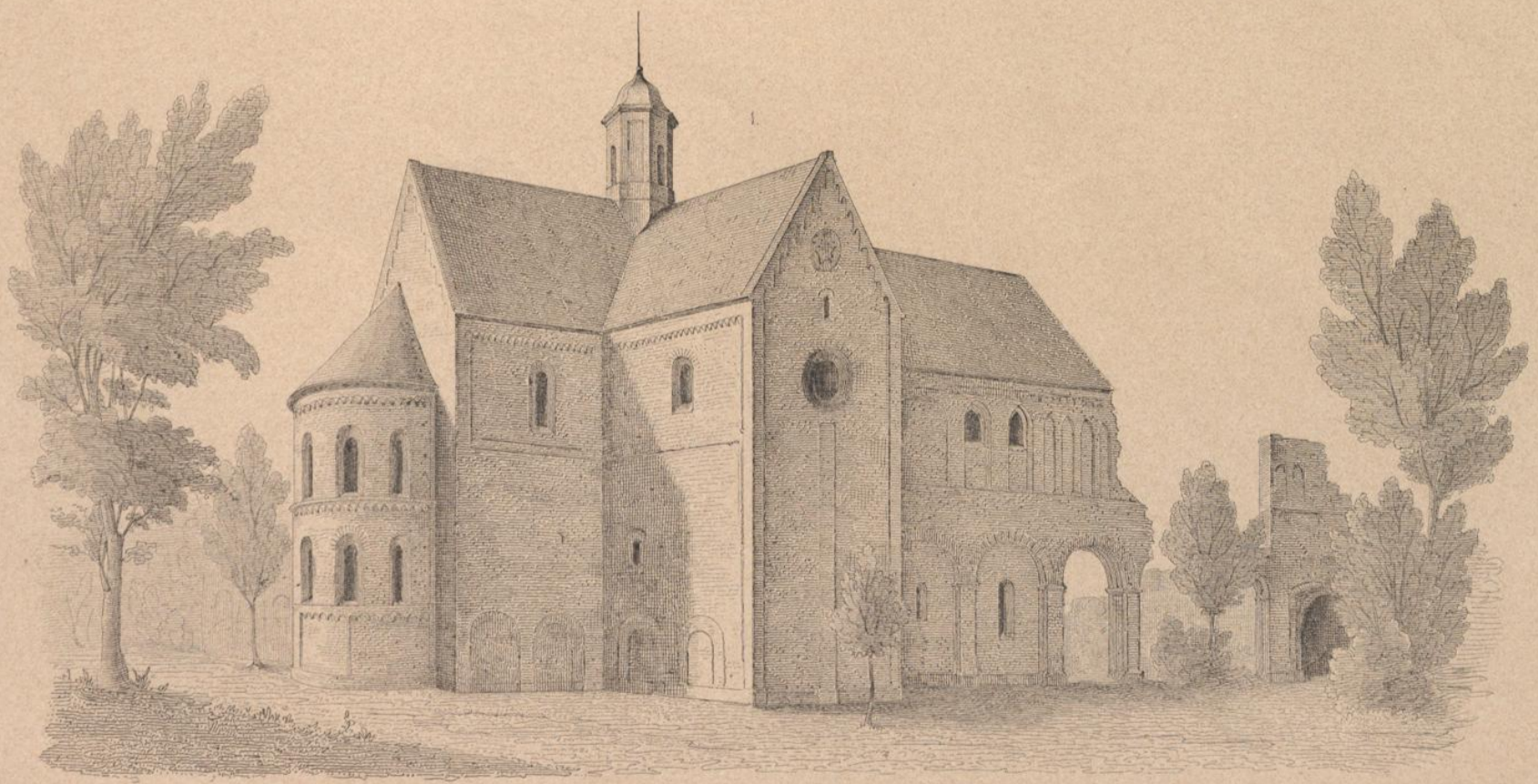



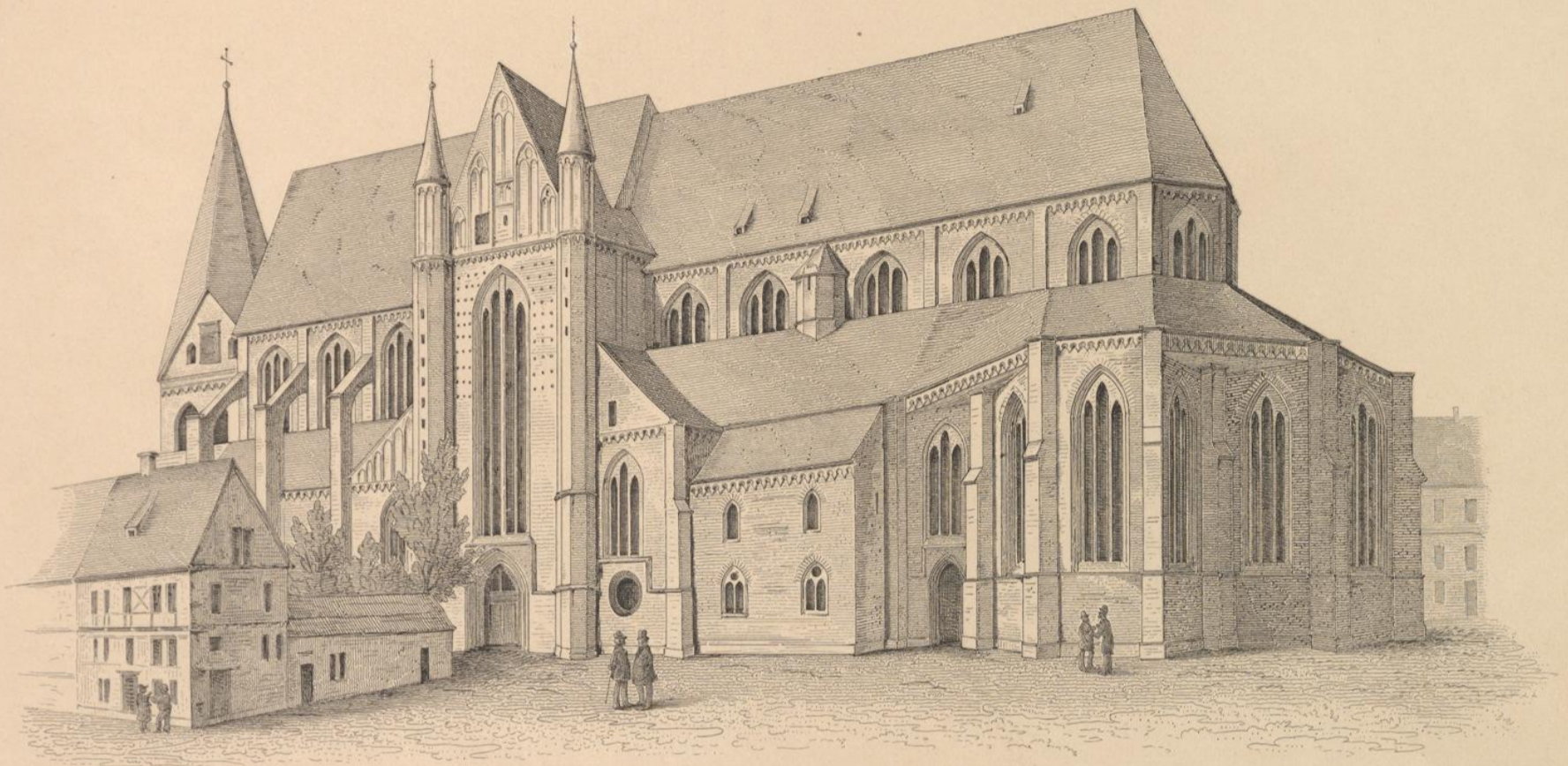

*Dom zu Schwerin*

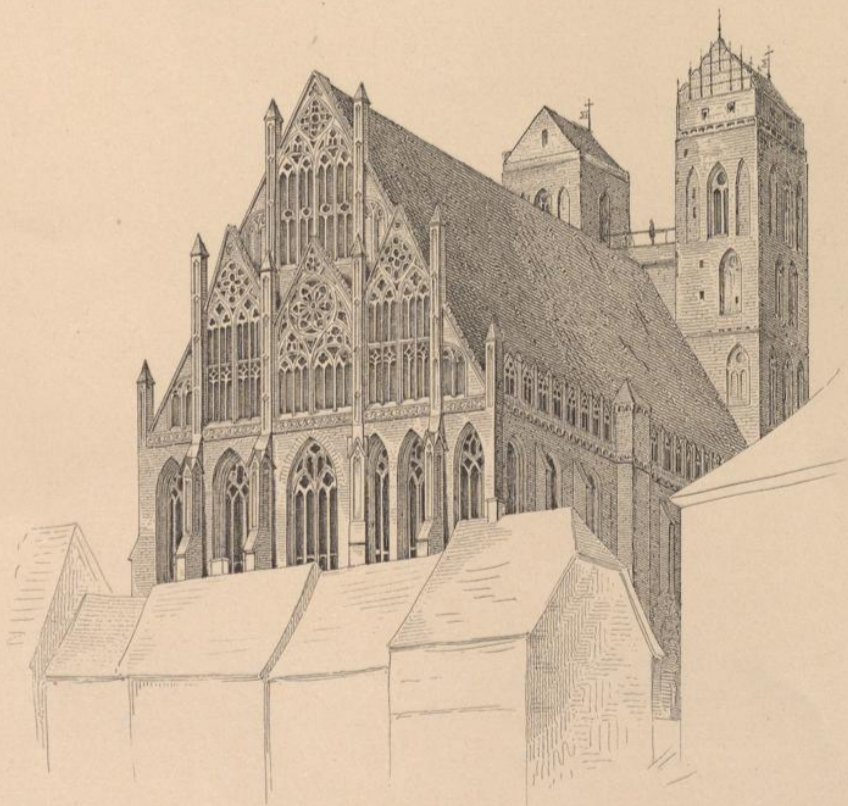

*Marienkirche zu Prenzlau*



Kirche zu Dobberan







Reformirte Kirche zu Brandenburg

IV



Marien Kirche zu Glendal



Verschiedene Mauerverbände

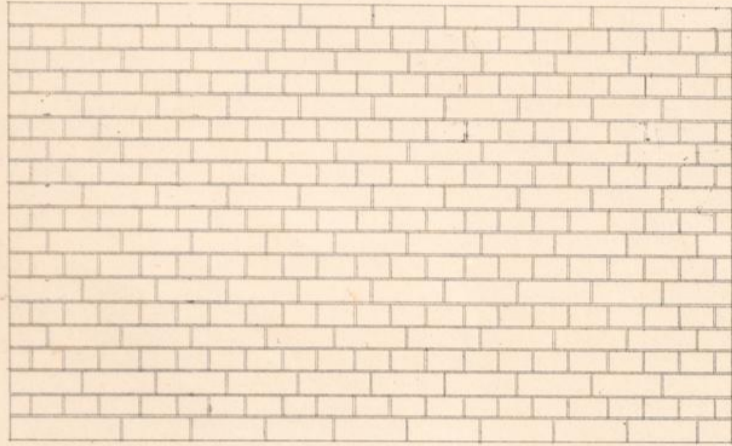

1



2

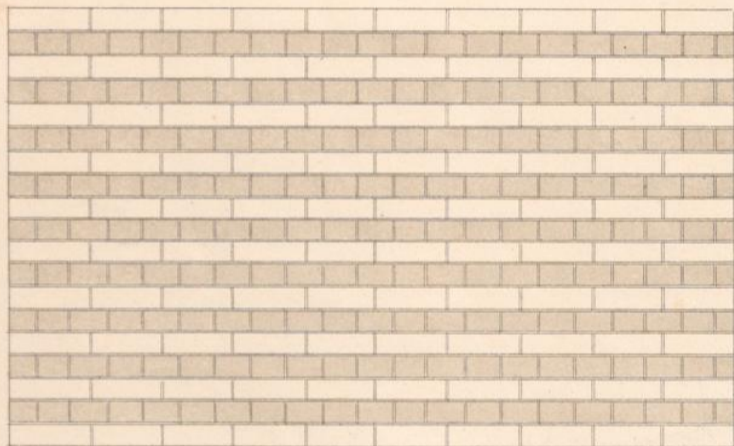

3

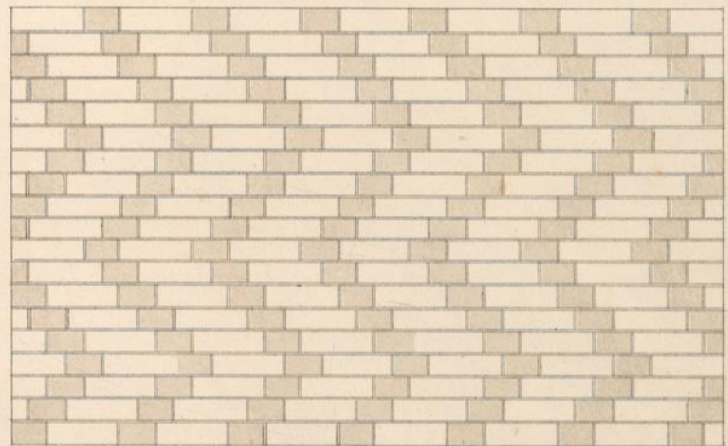

4

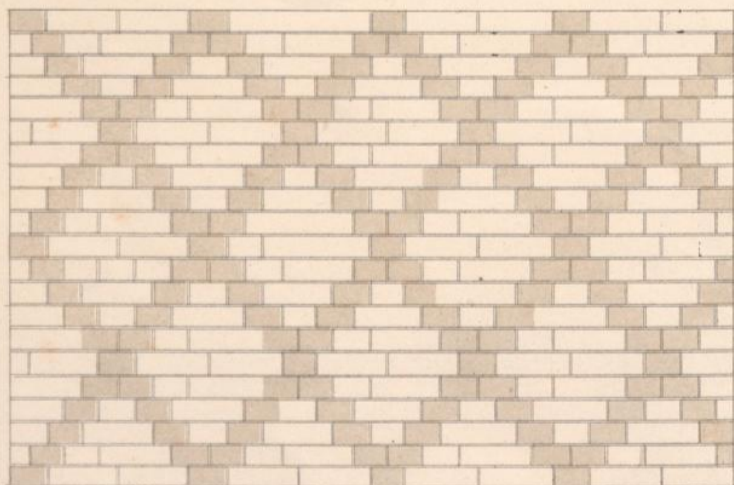

5

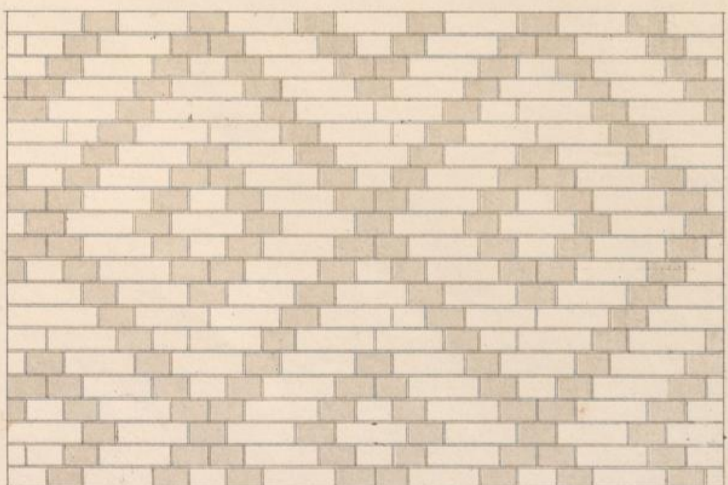

6



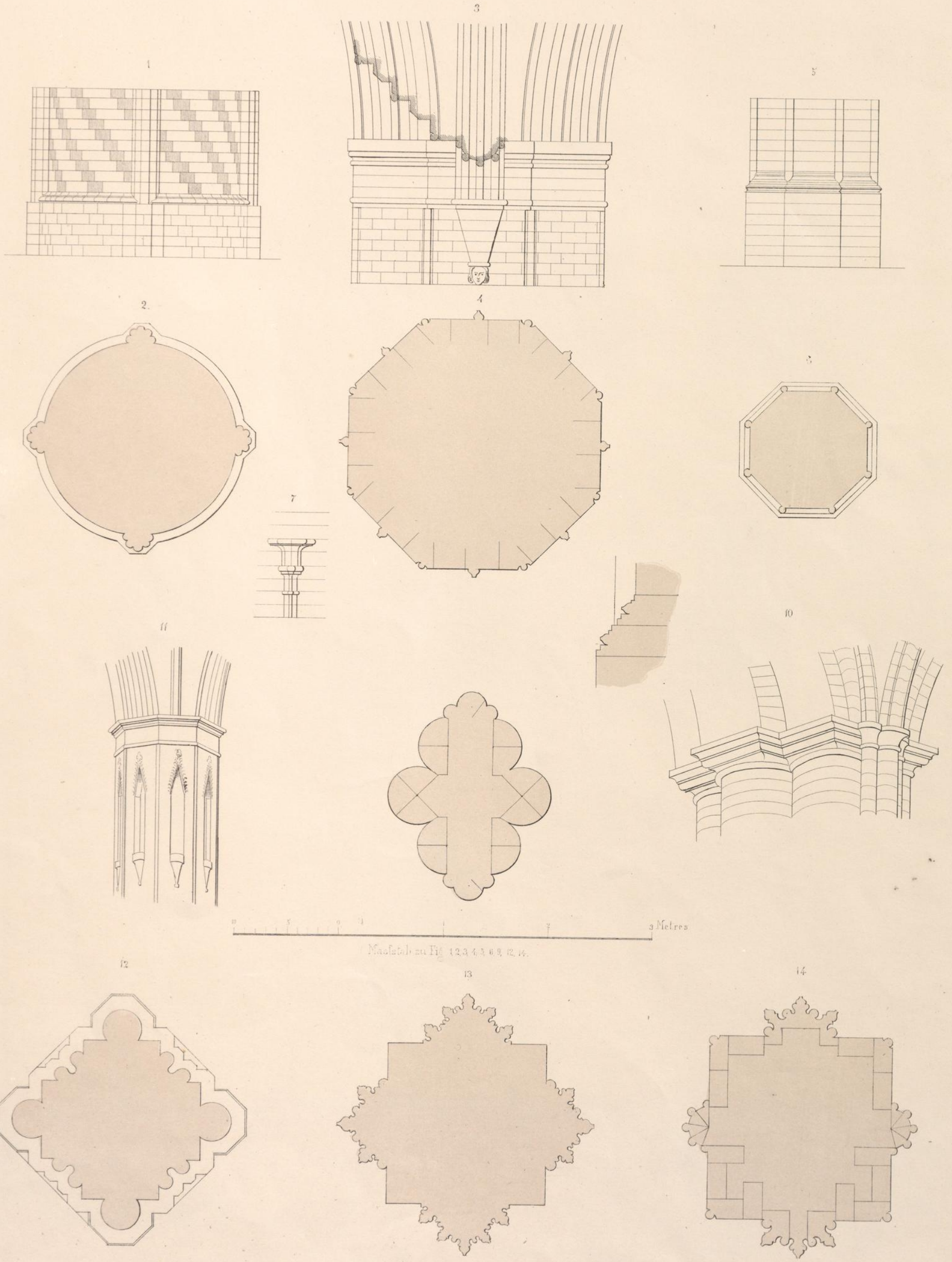



Einfache Wohnhausgiebel

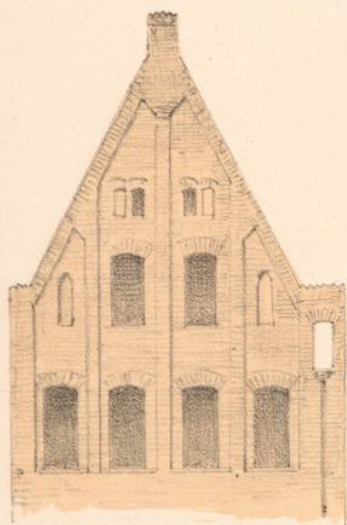

1

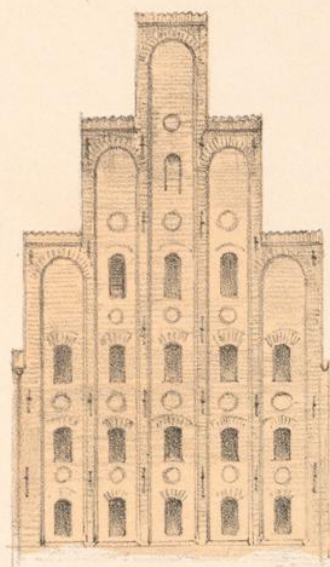

2

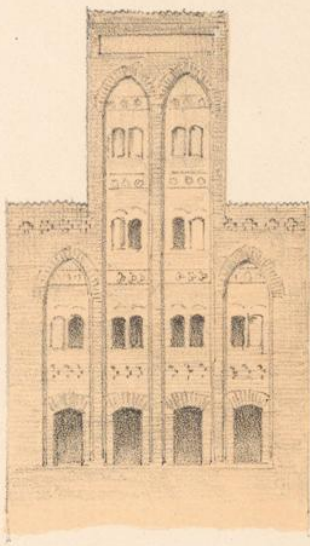

3

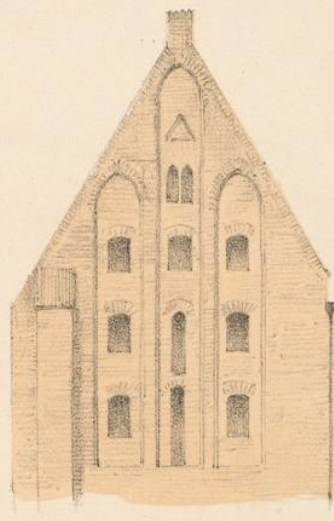

4

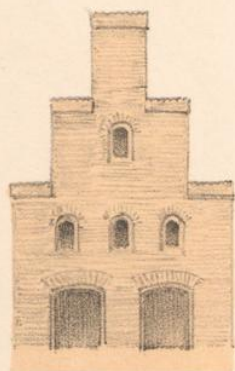

5

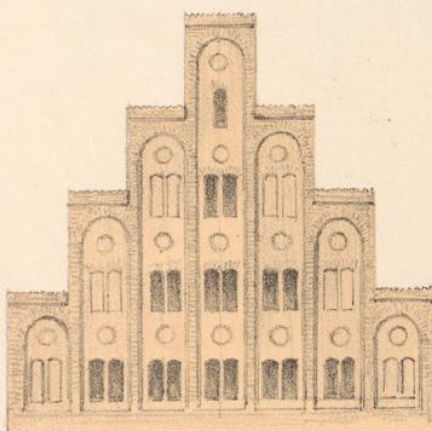

6

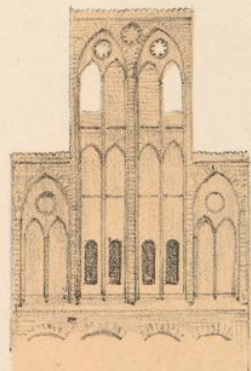

7

1. 6. aus Lübeck  
7. 8. aus Wismar

9. aus Thorn  
10. aus Stettin



8

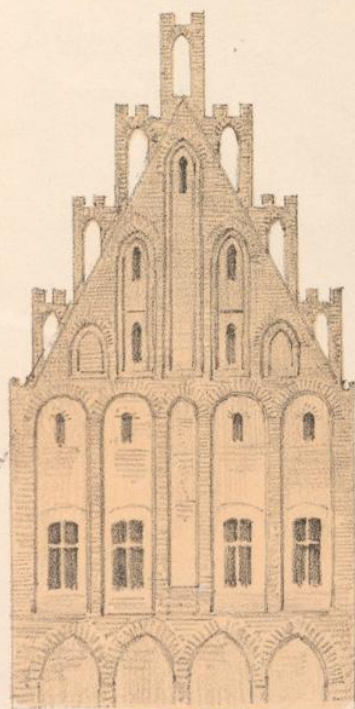

9



10





Verschiedene Giebelformen.

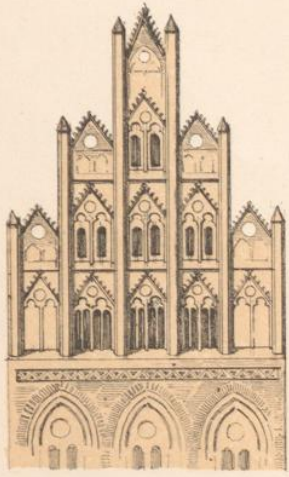

2

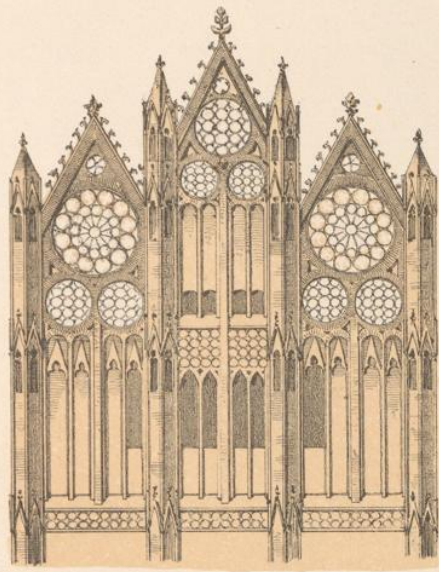

1

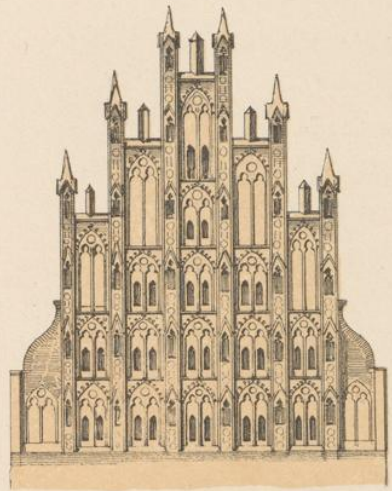

3

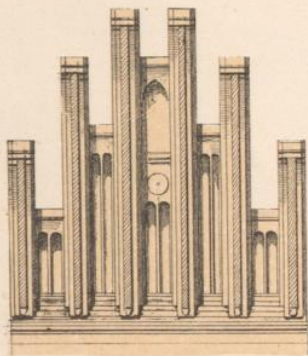

5

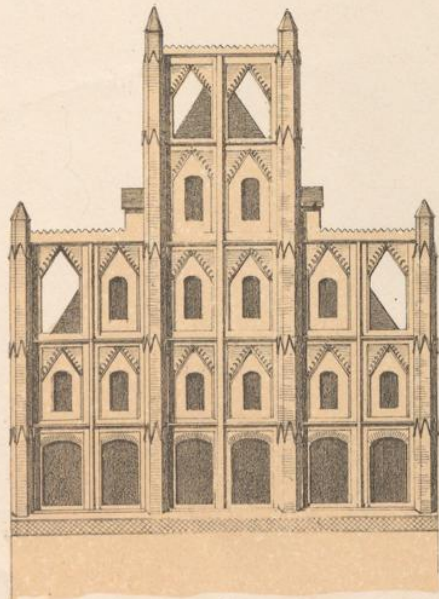

4

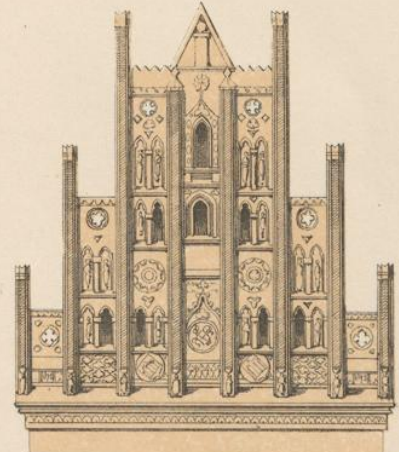

6

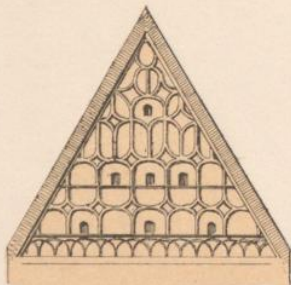

7

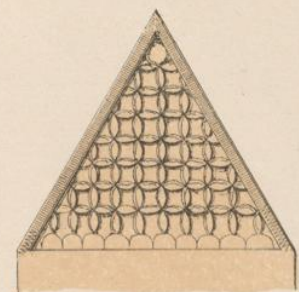

8





2



3



4

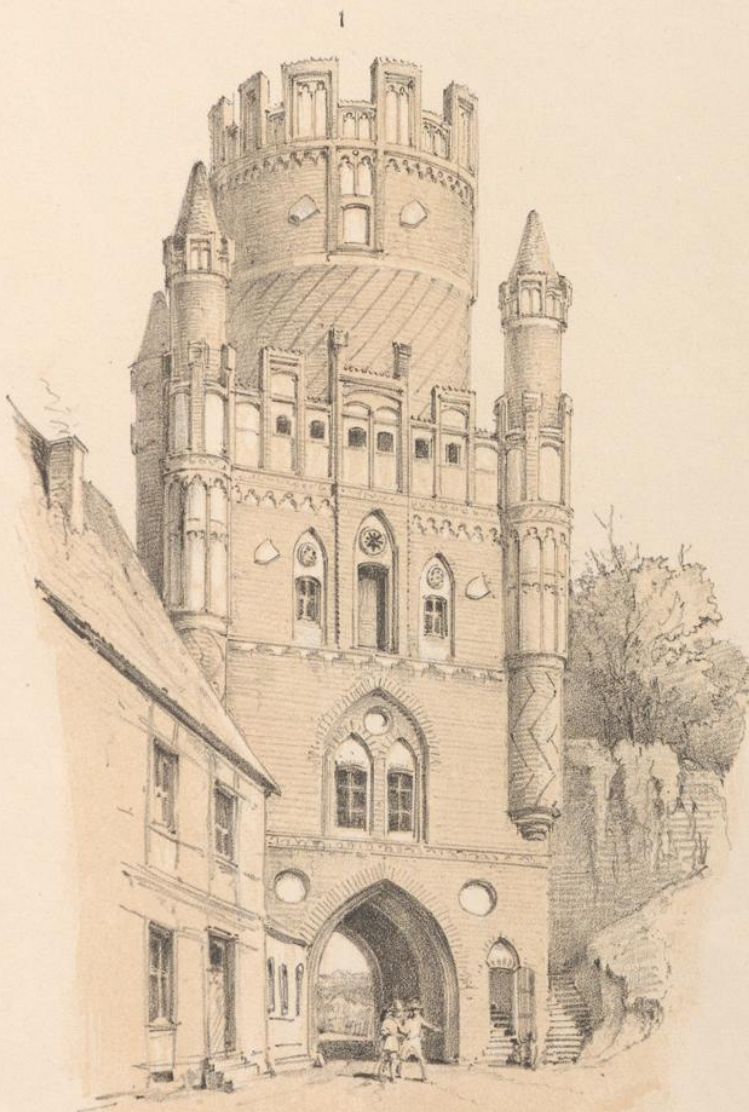

1

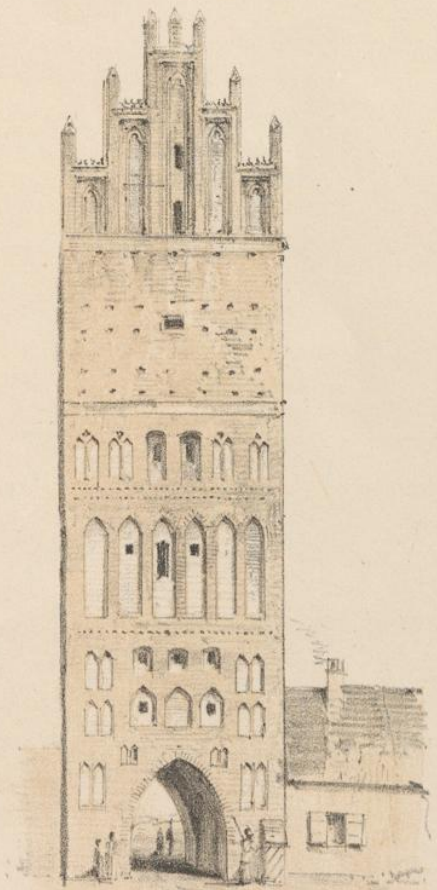

5



K 1153

6

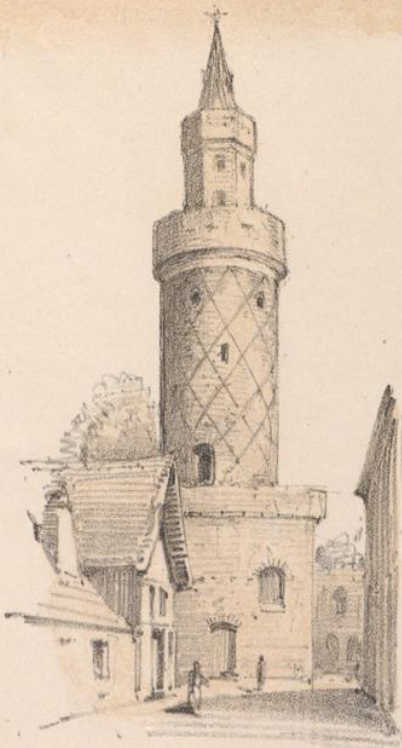

7



8



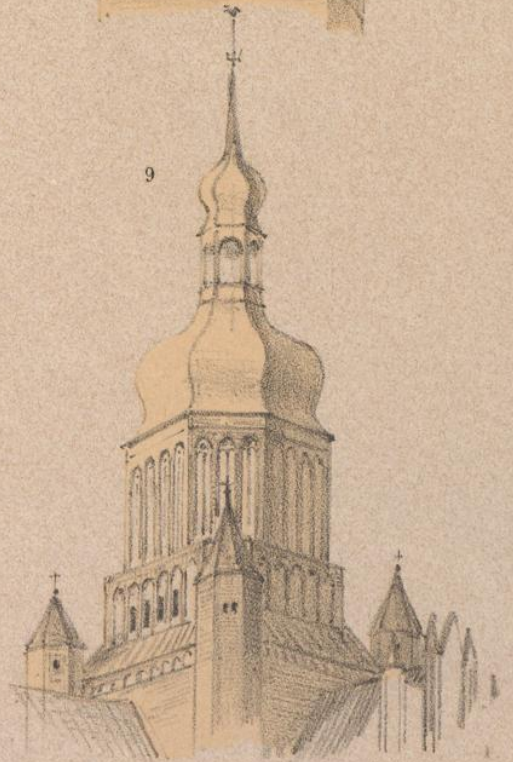
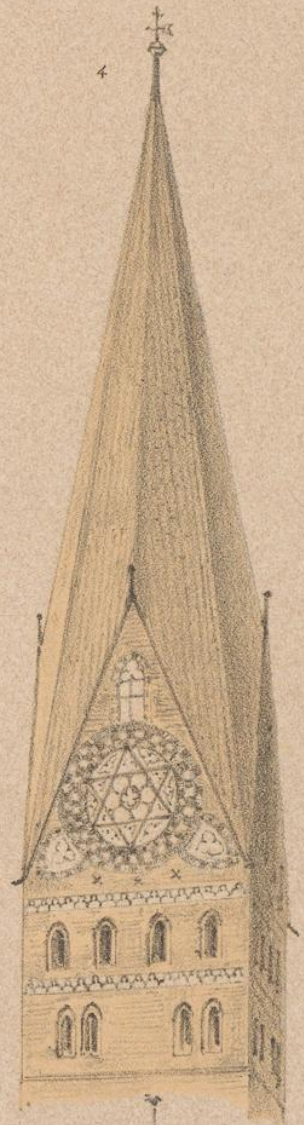



Aus Brandenburg

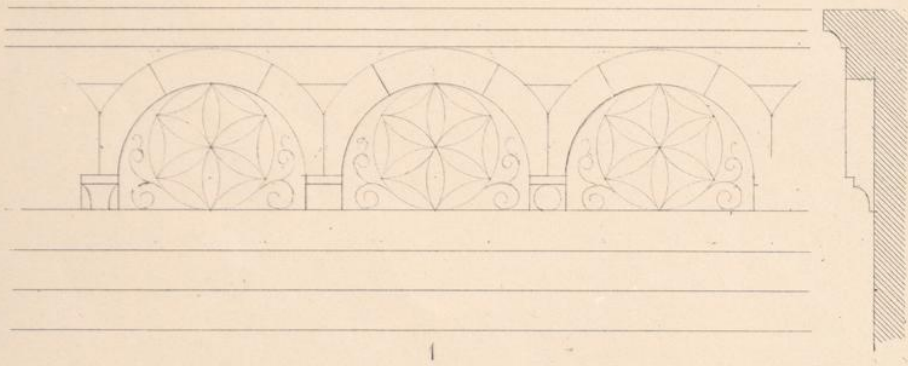

1

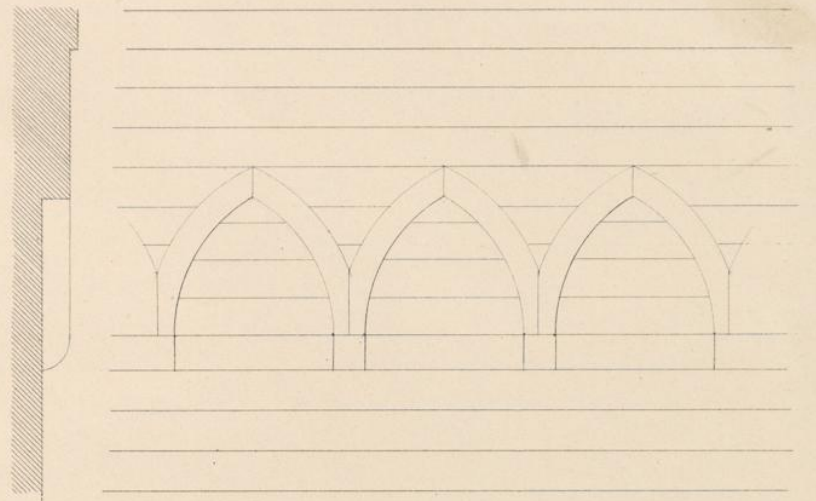

2

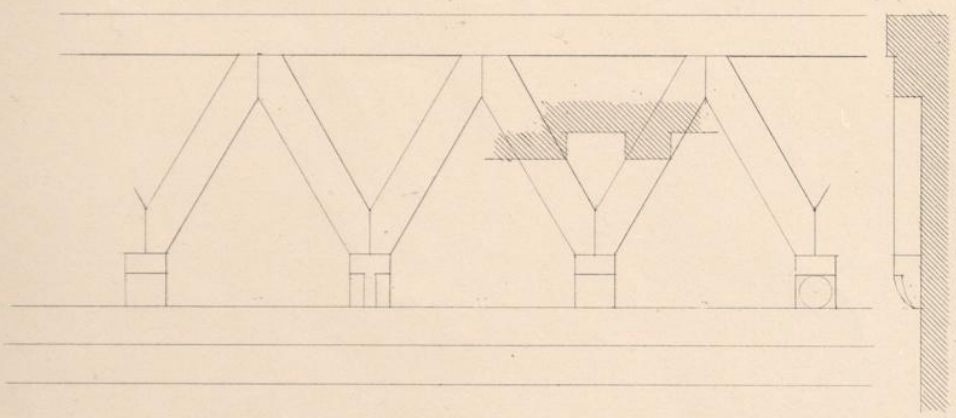

3

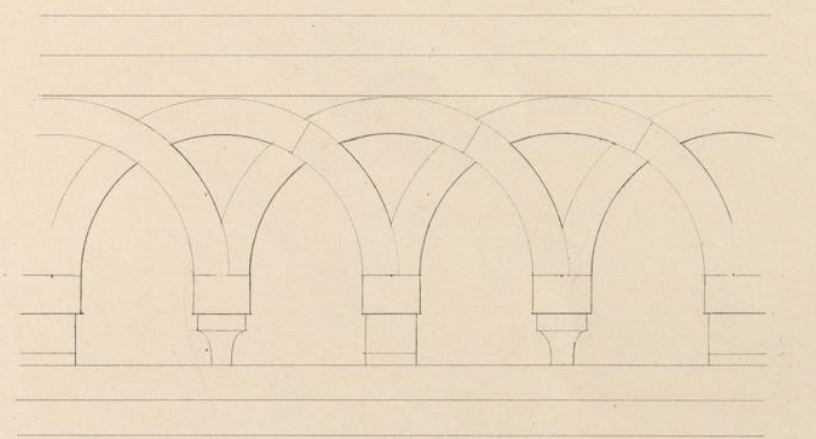

4

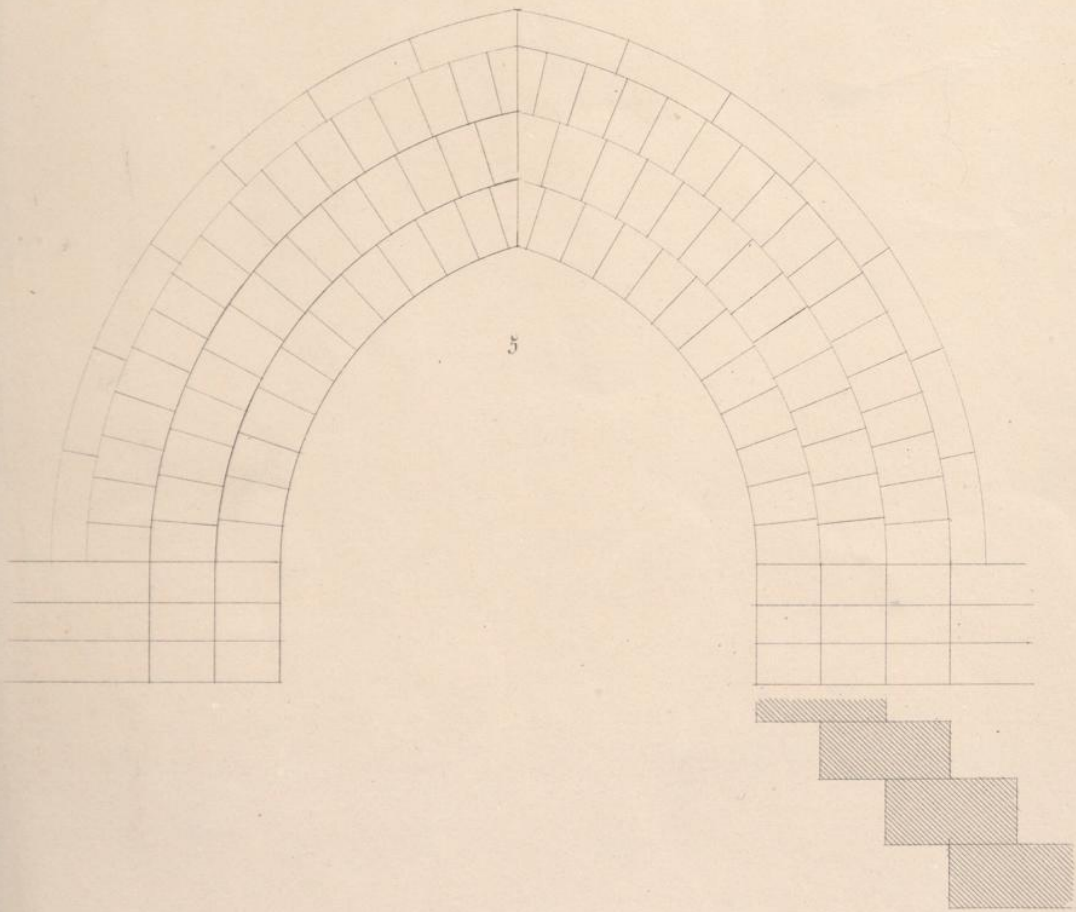

5

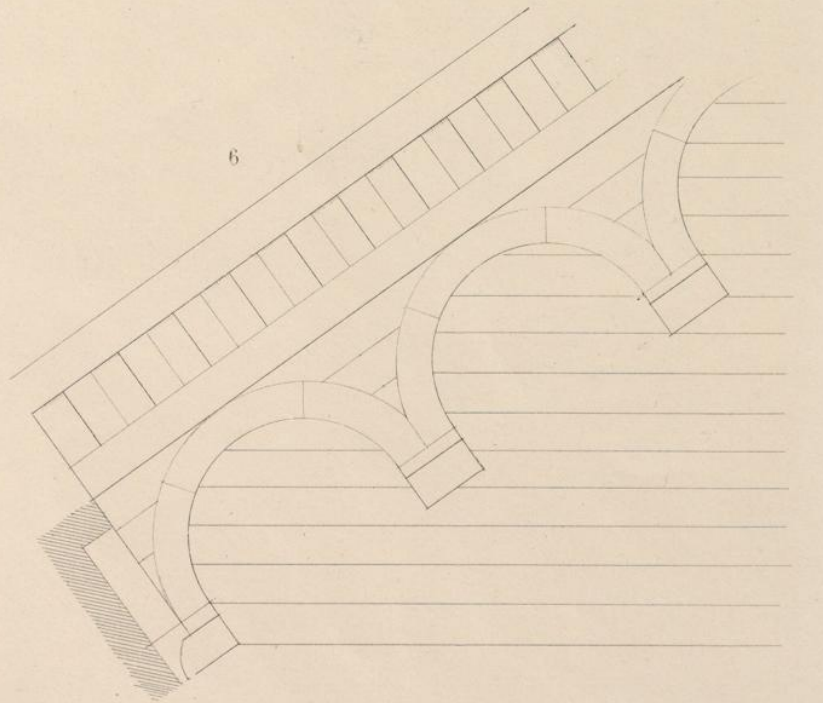

6





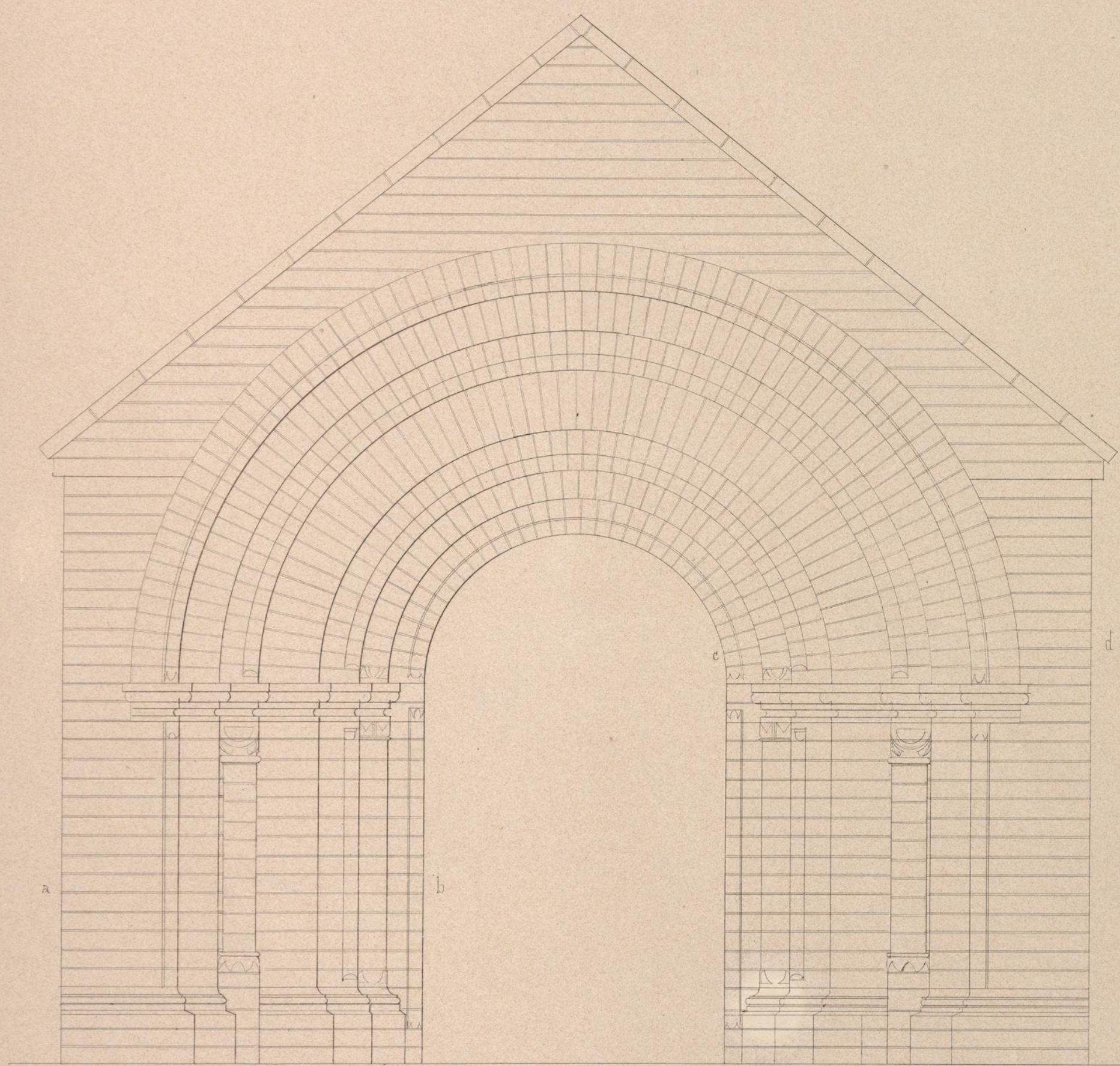

a

b

c

d

Profil ab

Profil cd

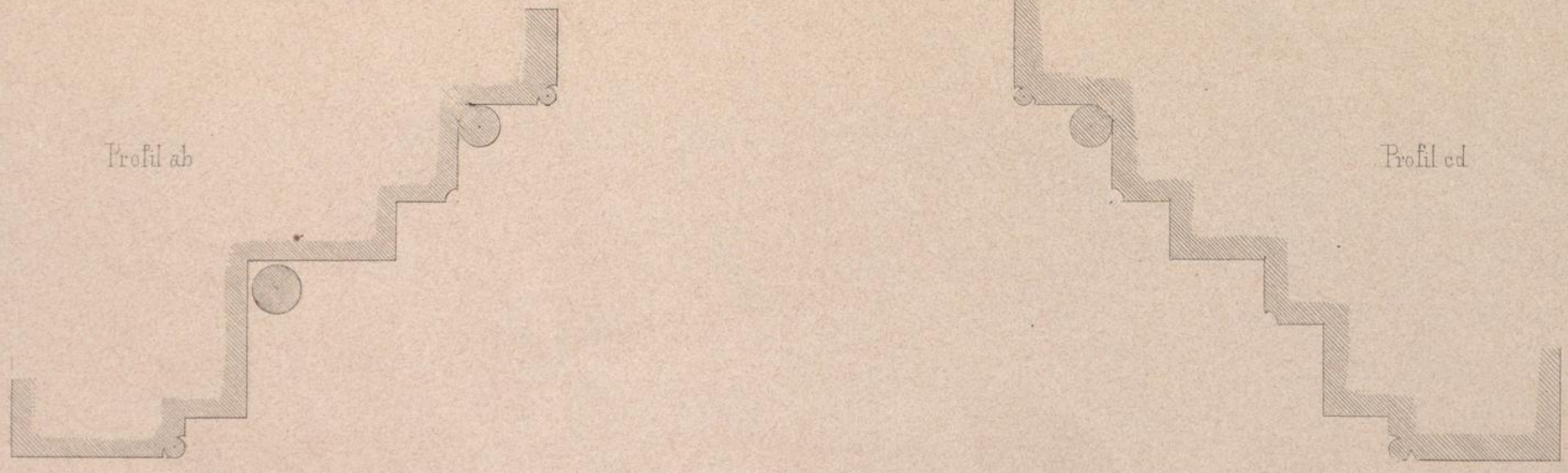



1.

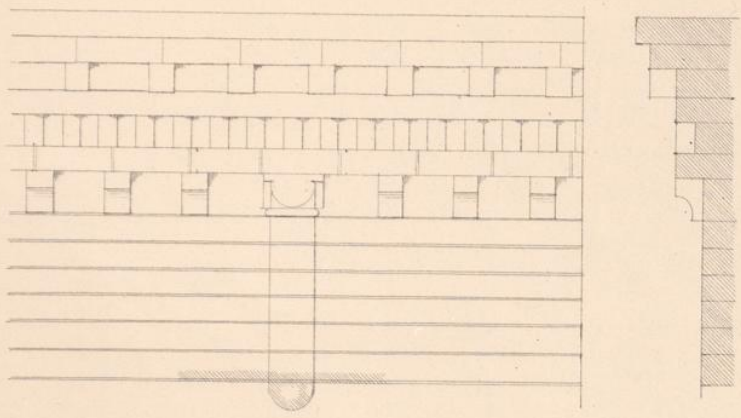

2.

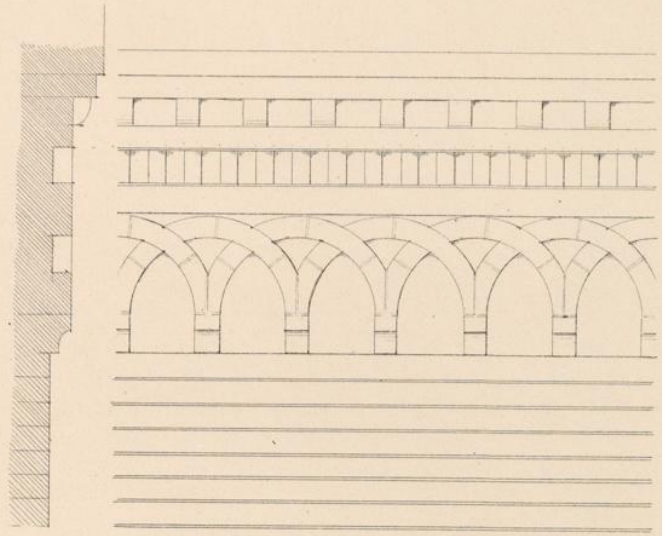

3.

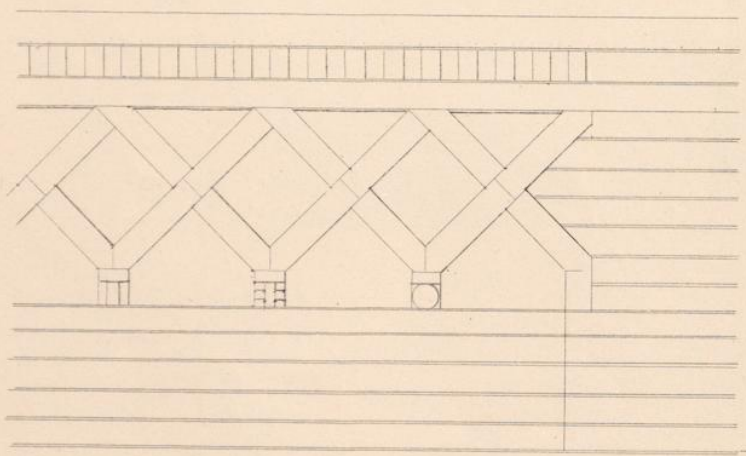

4.

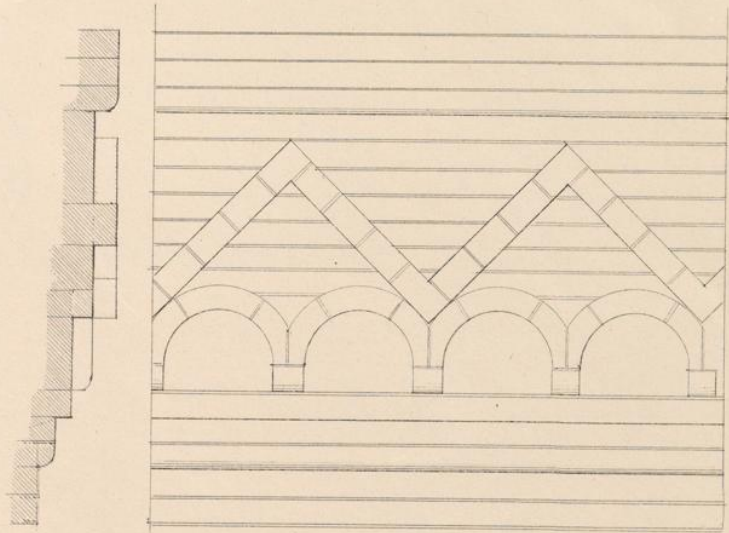

5.

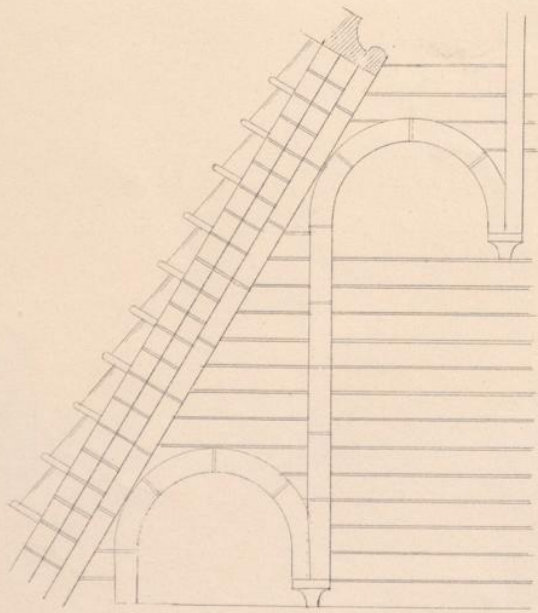

6.

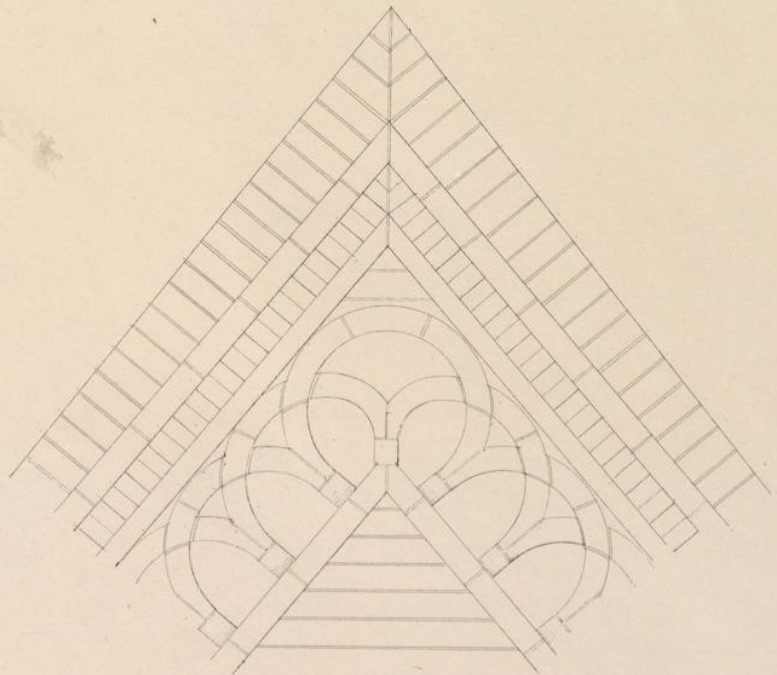



Theile des Domes zu Ratzburg

1.

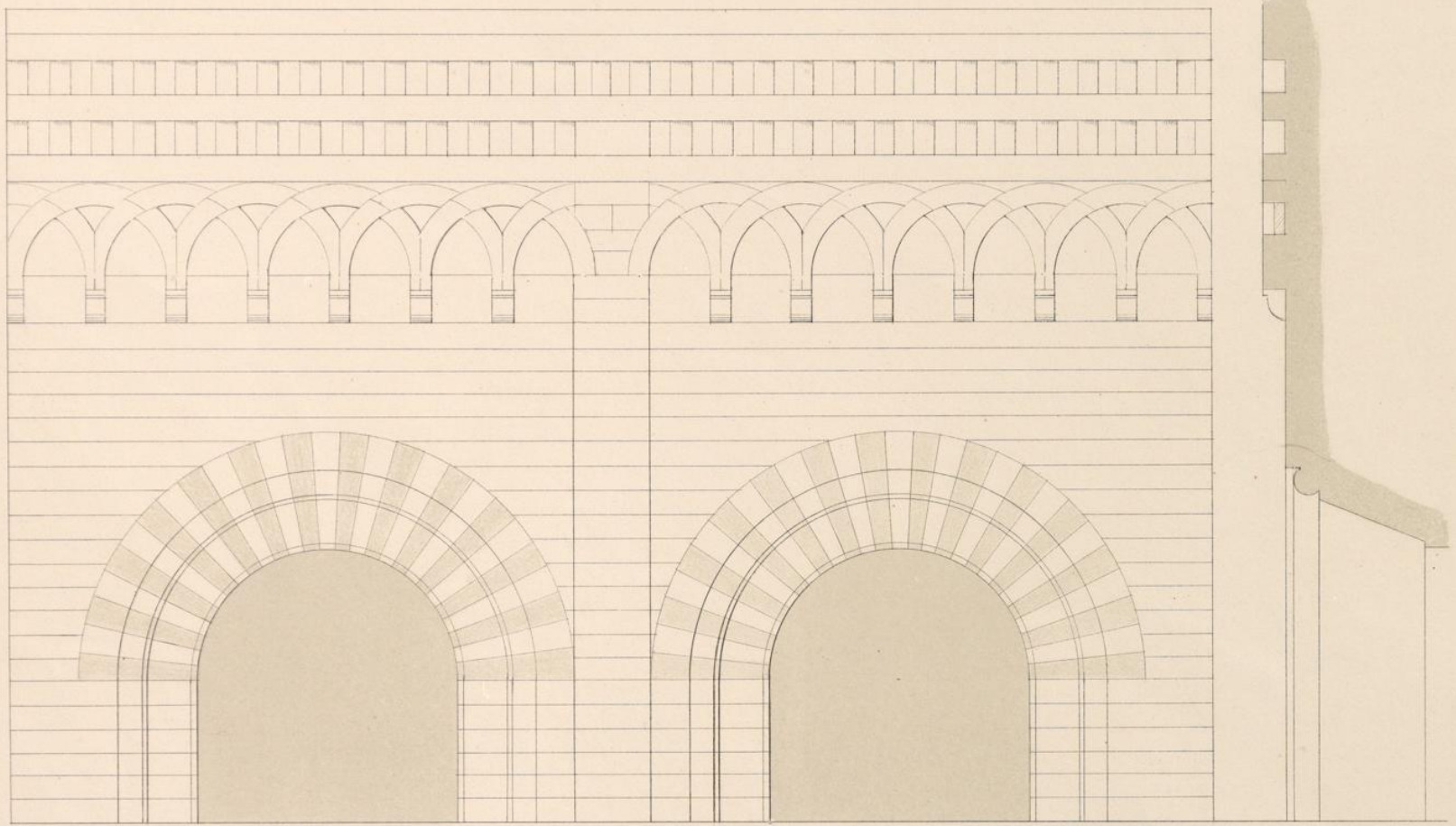

3.

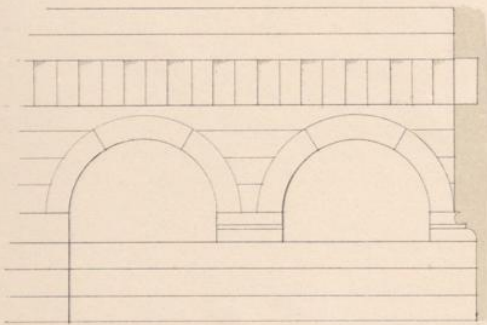

2.

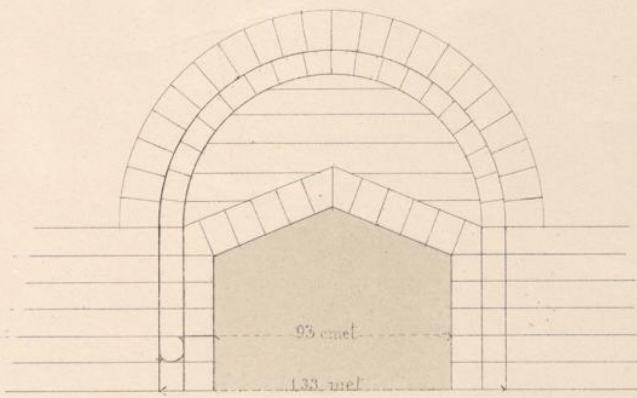

4.

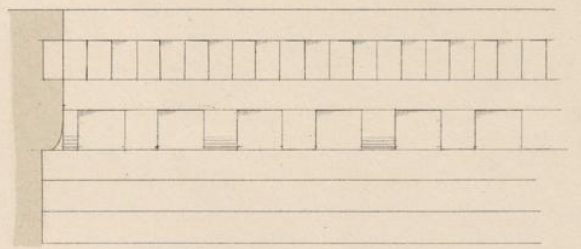

6.



7.

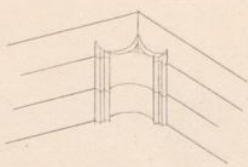

5.

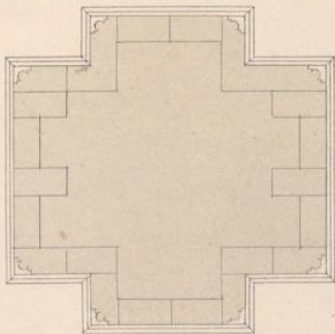

8.

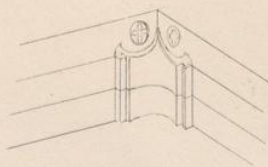

9.

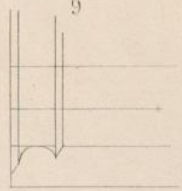



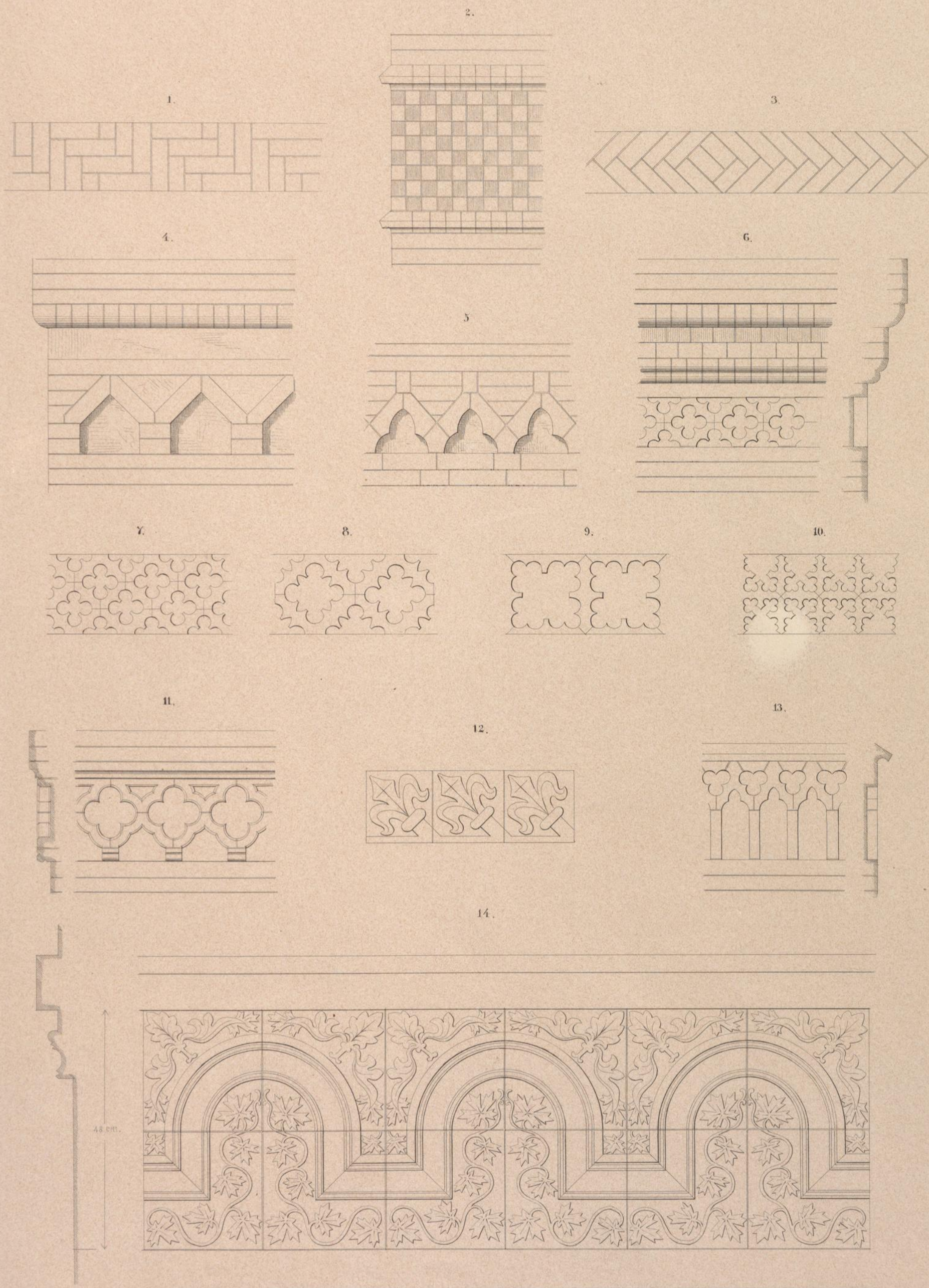





Portalsinfassungen

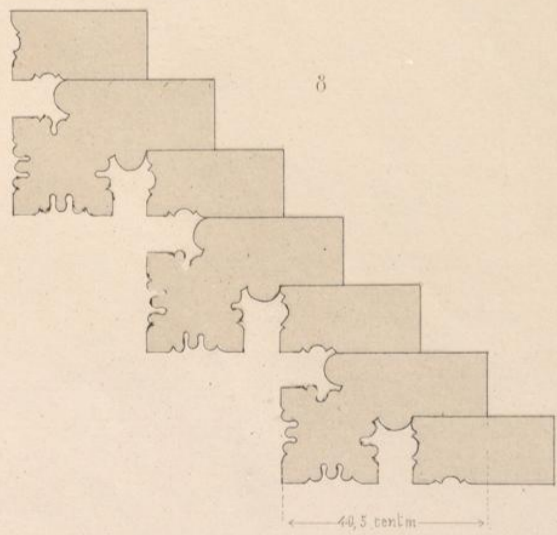
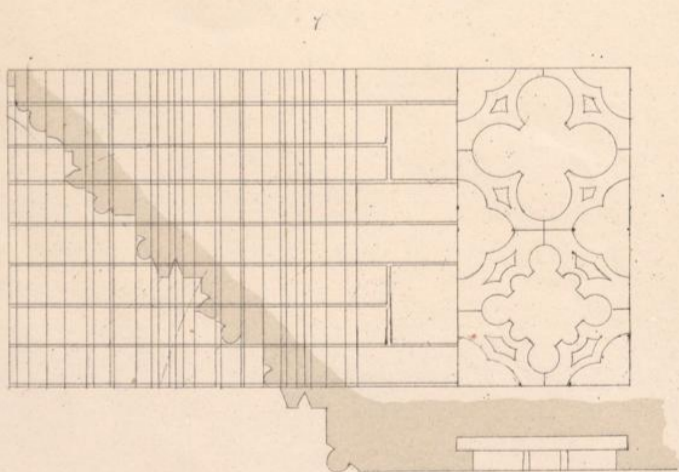
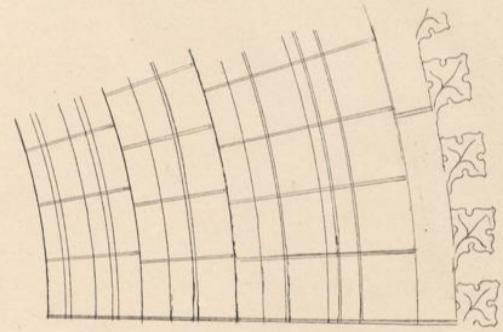
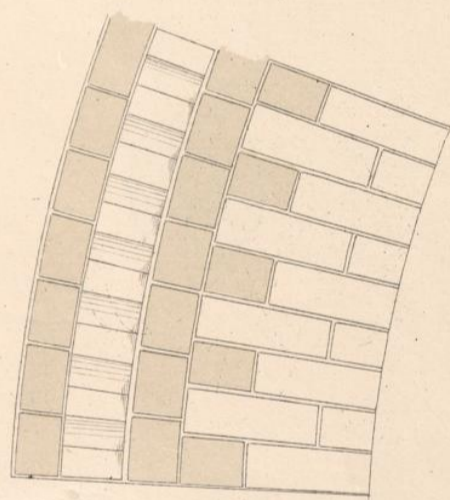
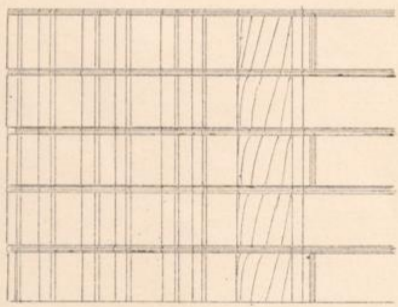
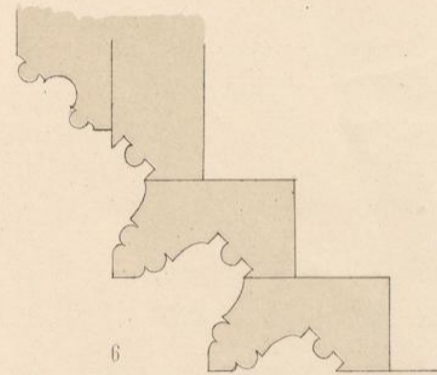
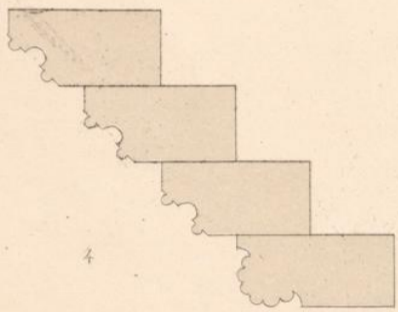
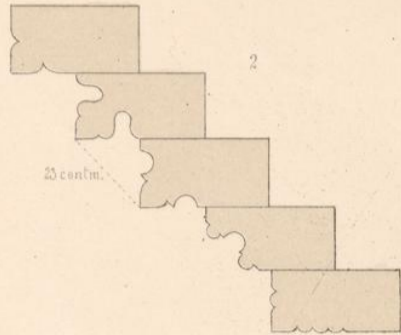



Ans Meudal

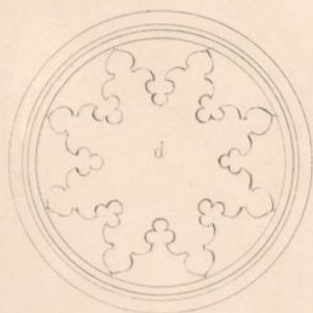

2

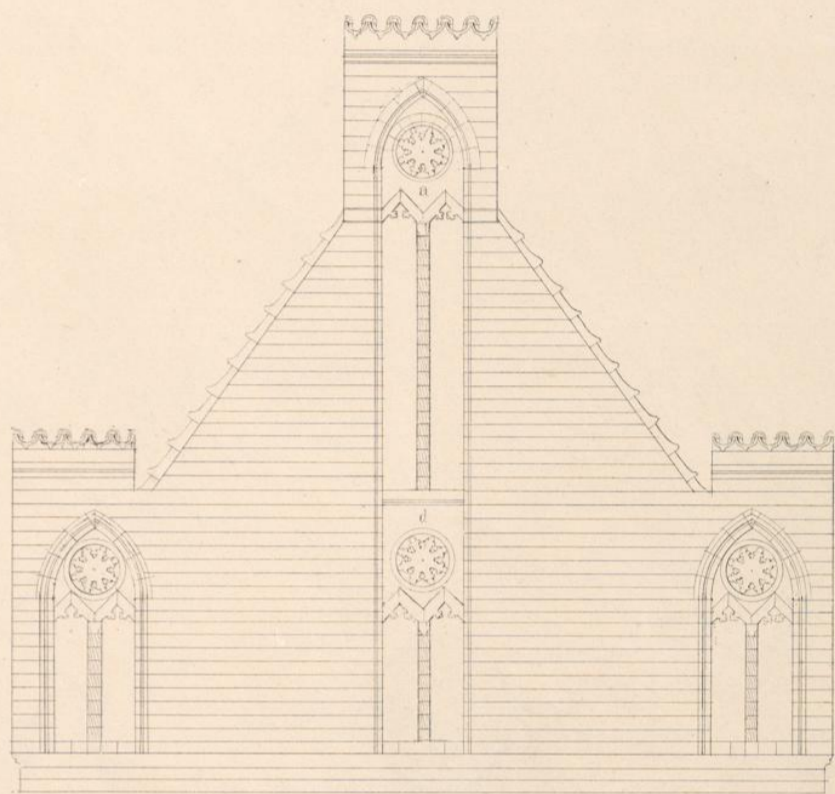

1

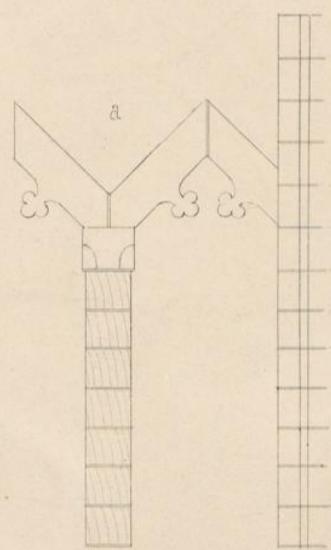

a



4

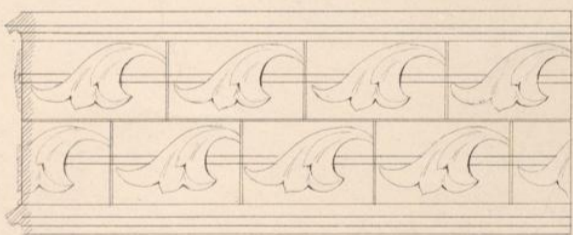

5



6

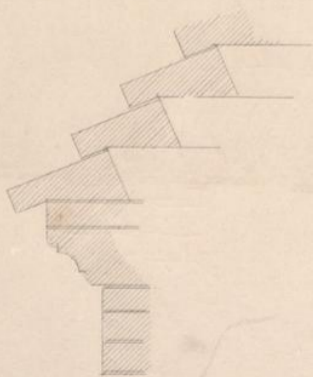

8



7

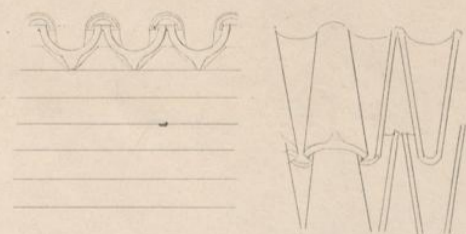

9



Portal an der Schloßkirche zu Marienburg

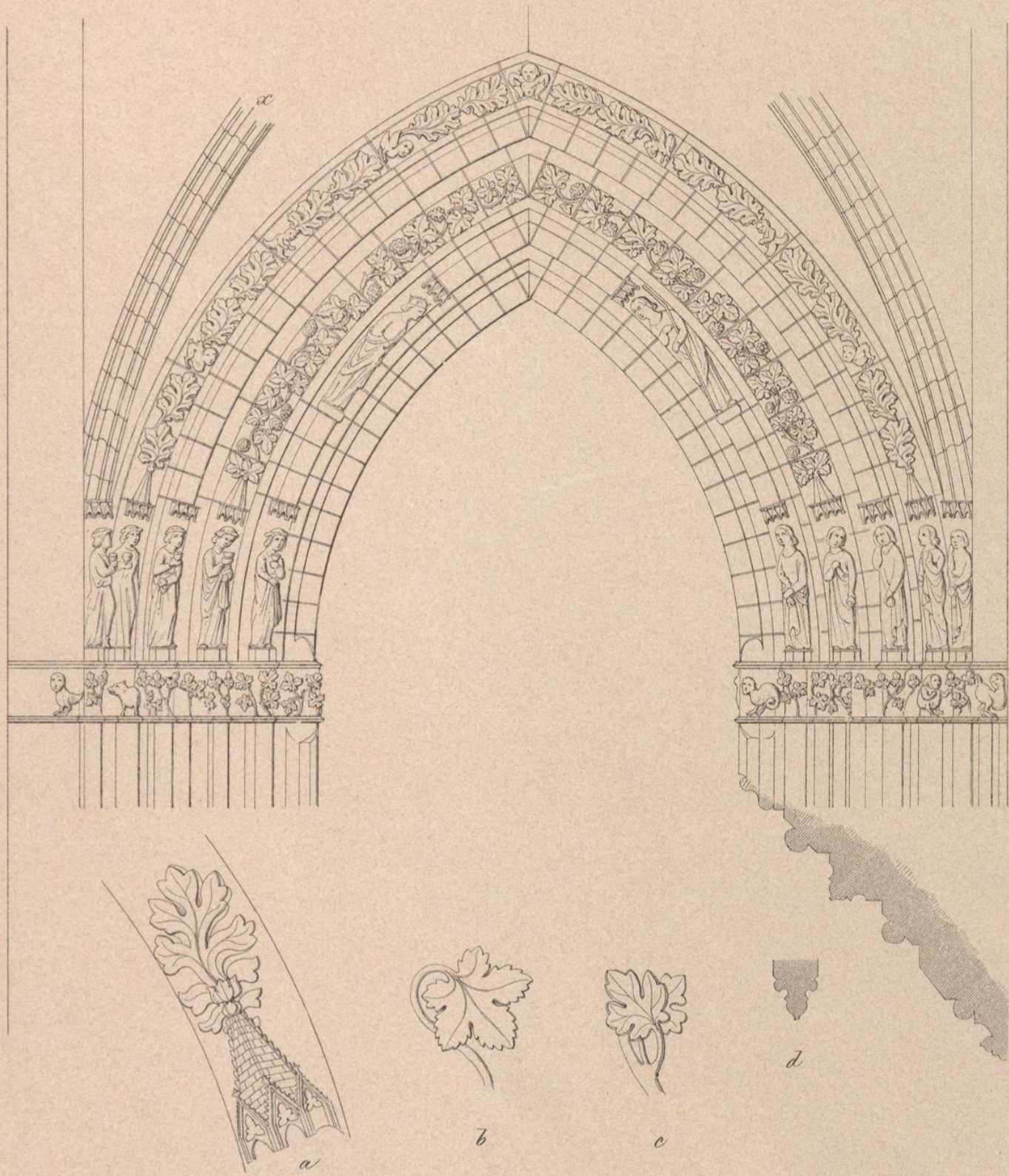

a. Blatt der äußeren Hohlkehle, b. der inneren, c. des Kämpfers d. Profil der Kreuzrippen a.



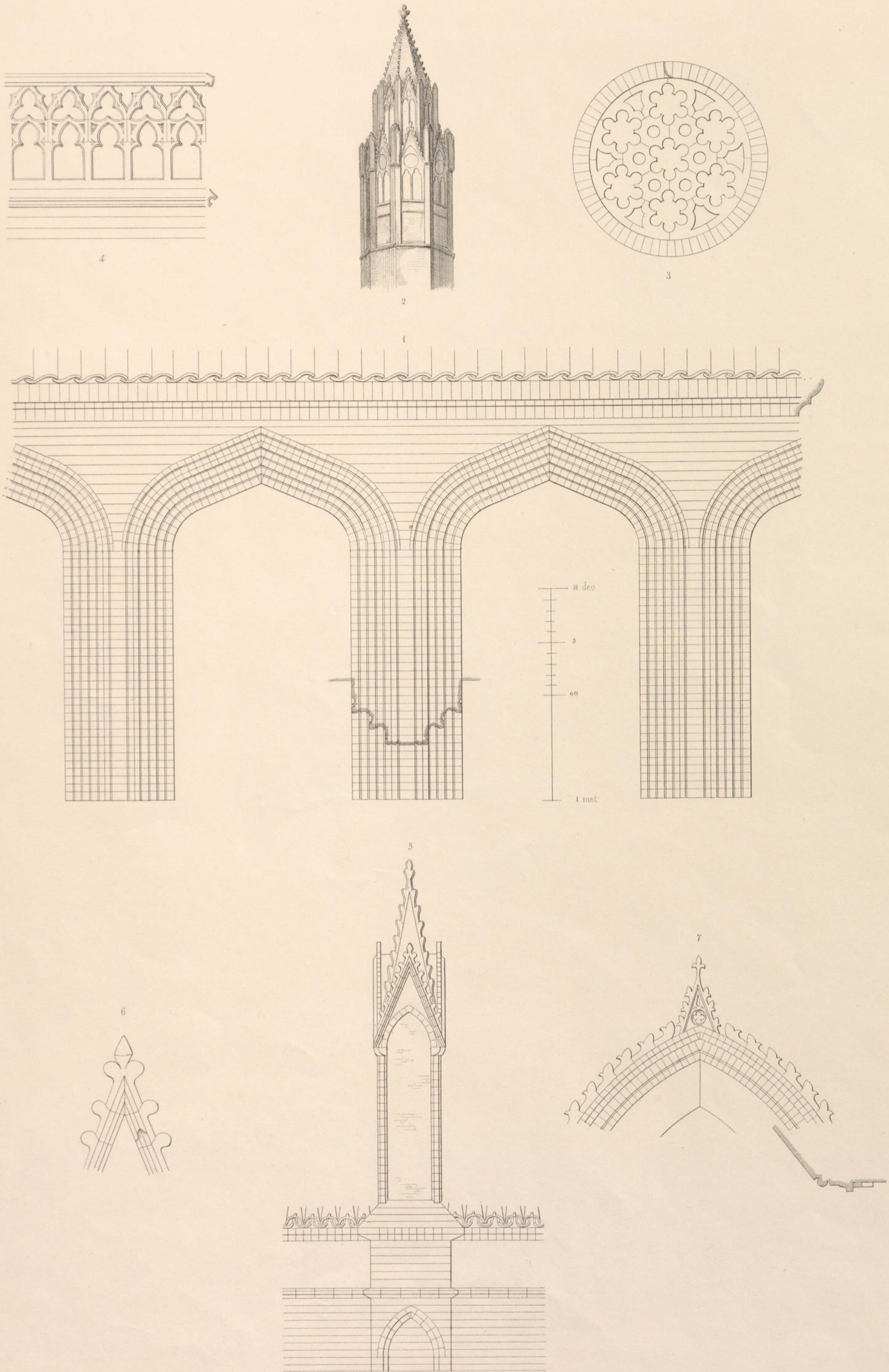





Aus Brandenburg

14.

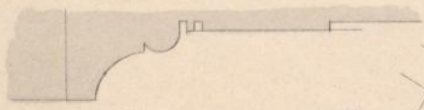

2

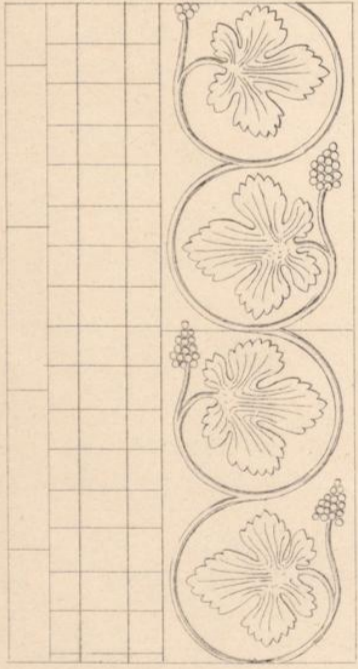

3

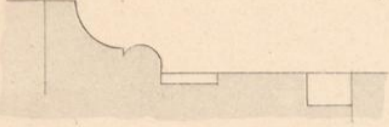
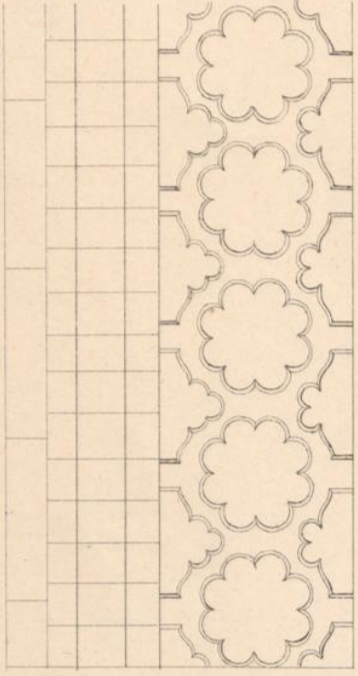

15

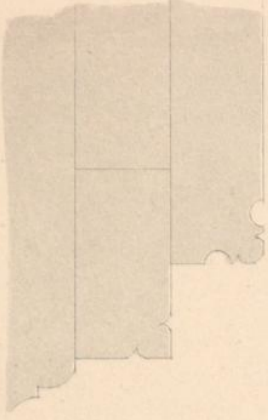

4

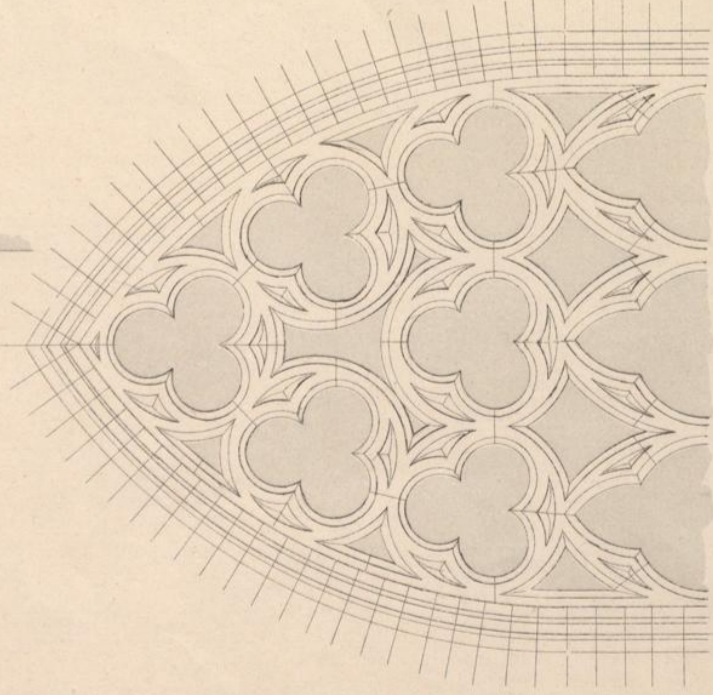

5

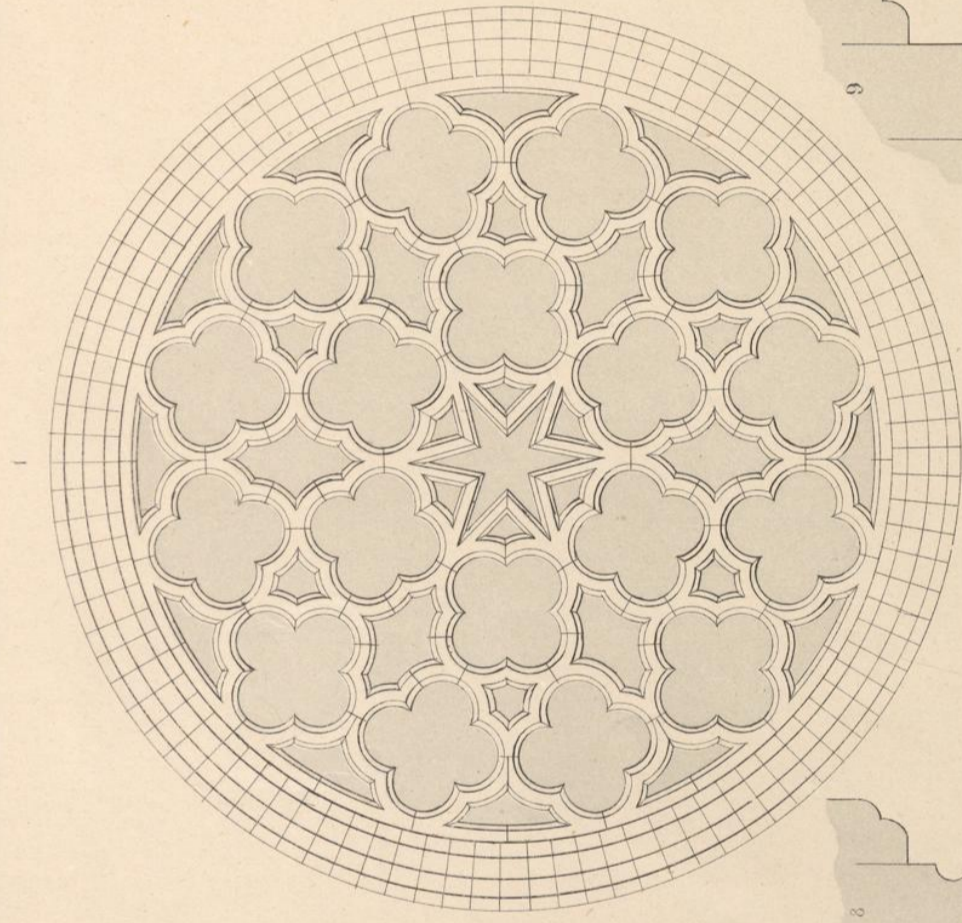
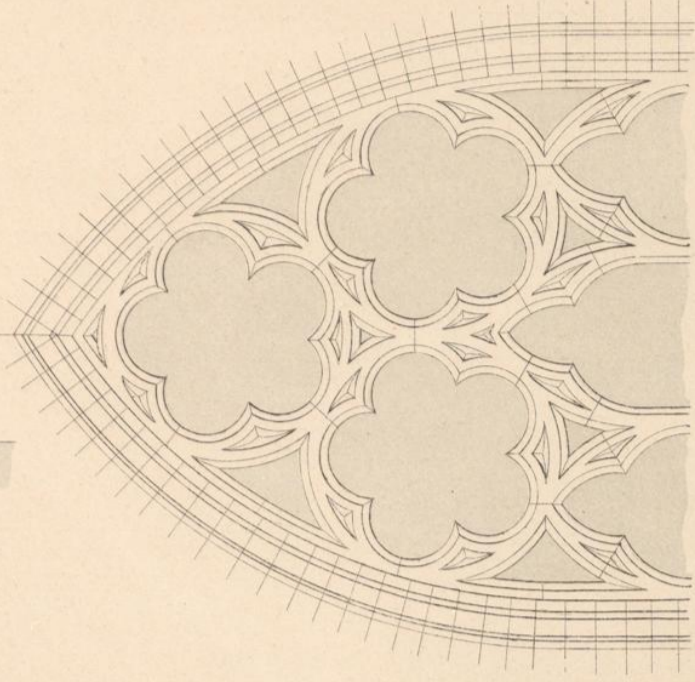

6

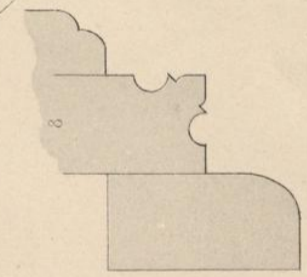
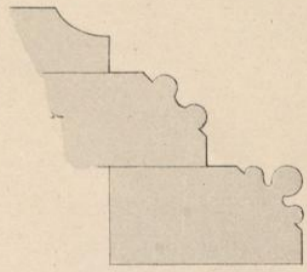
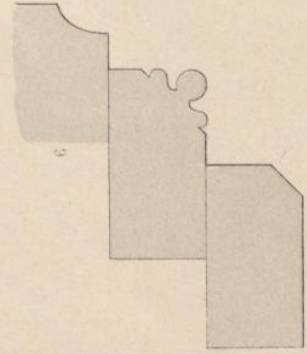

9

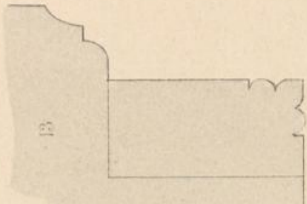
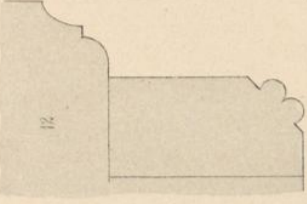
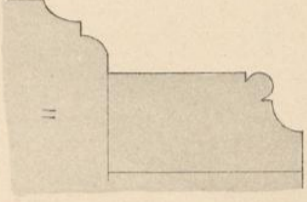
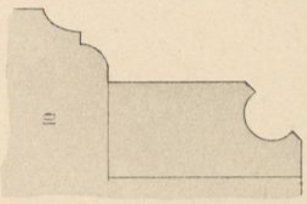
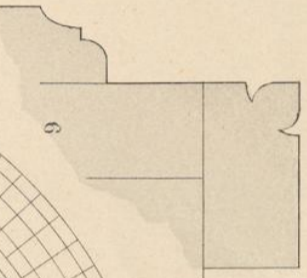



Theile mehrerer Backsteingebäude

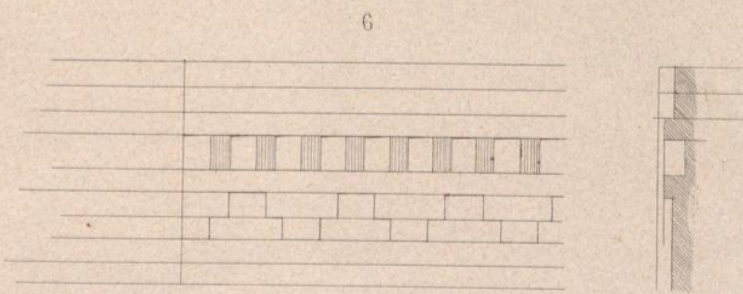
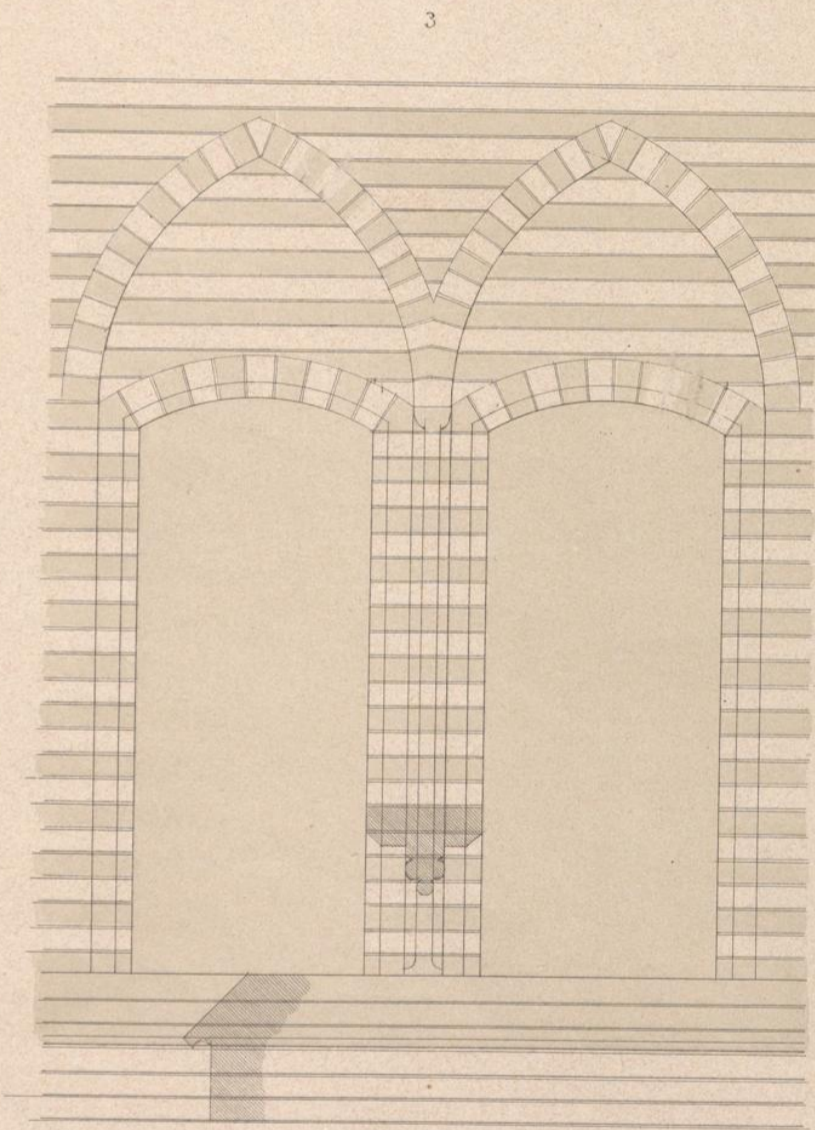
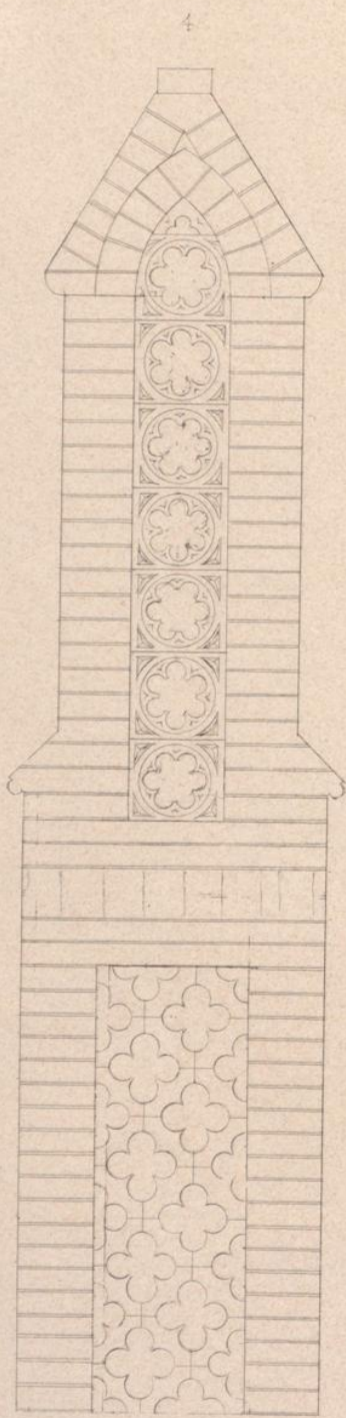
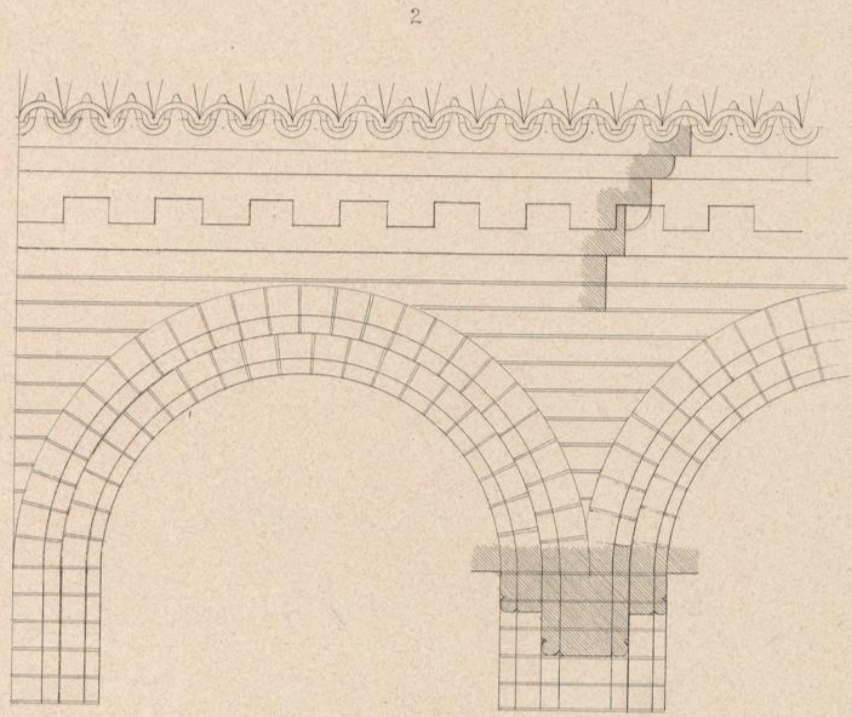
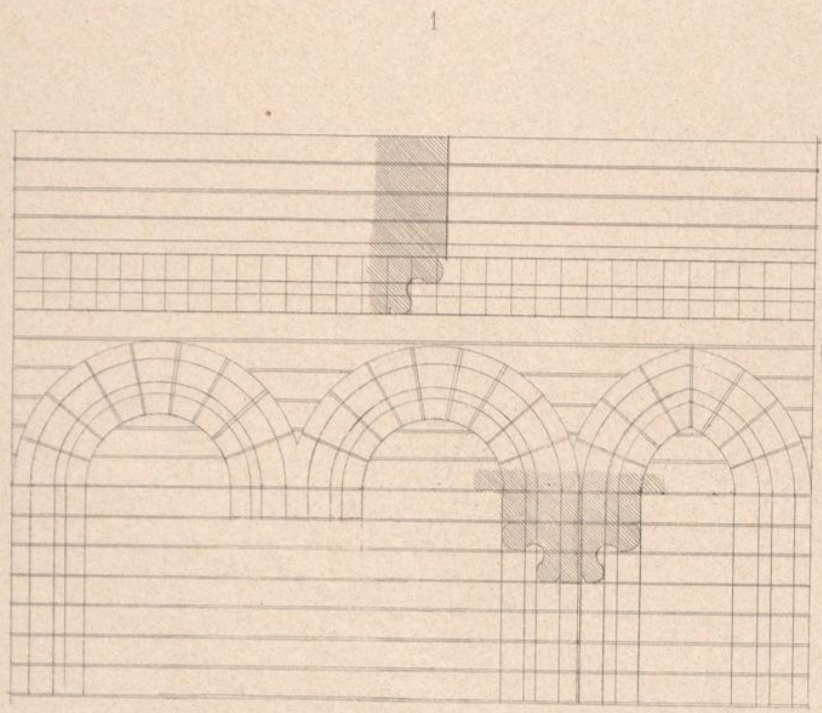



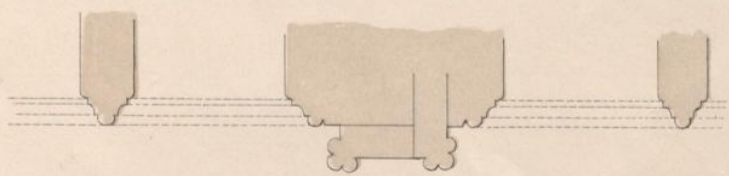
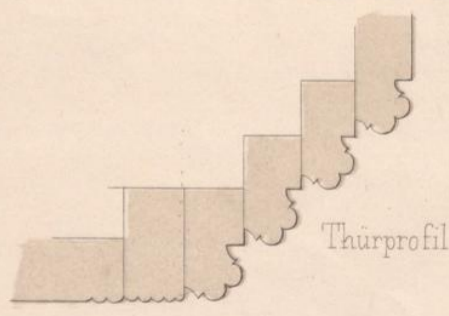
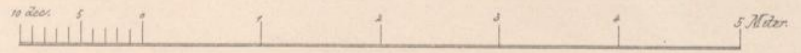
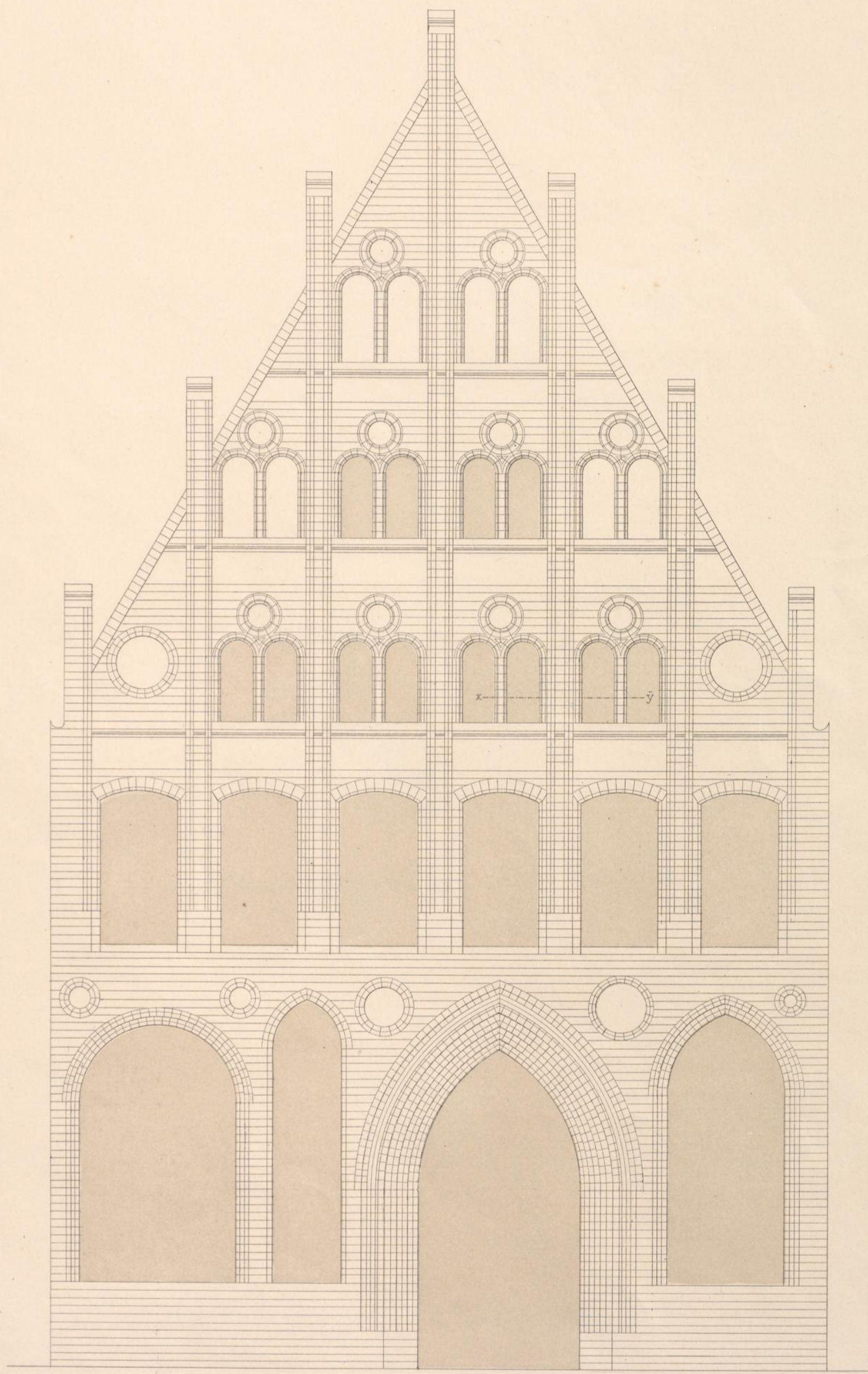



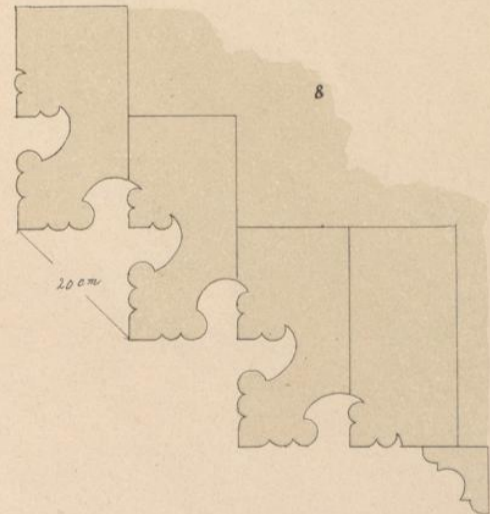
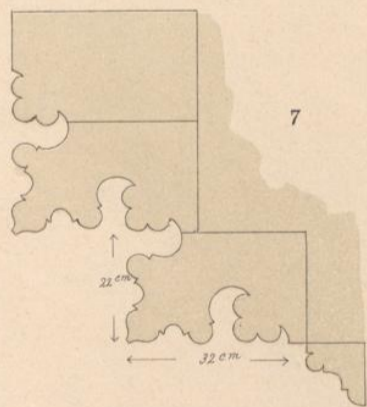
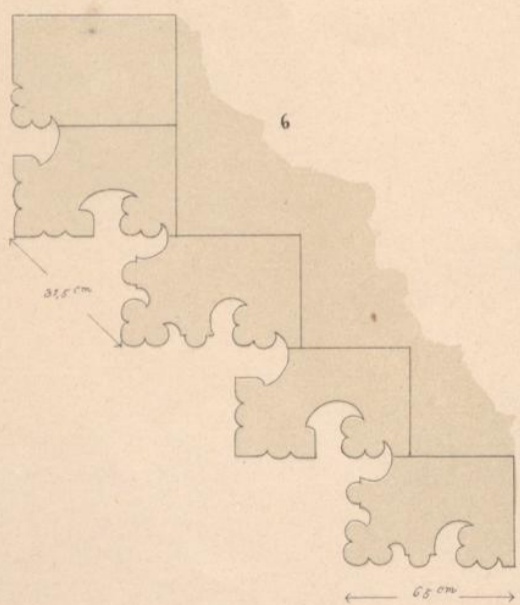
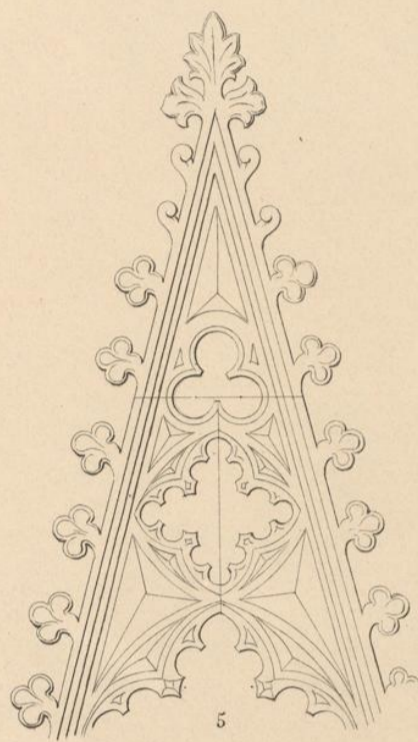
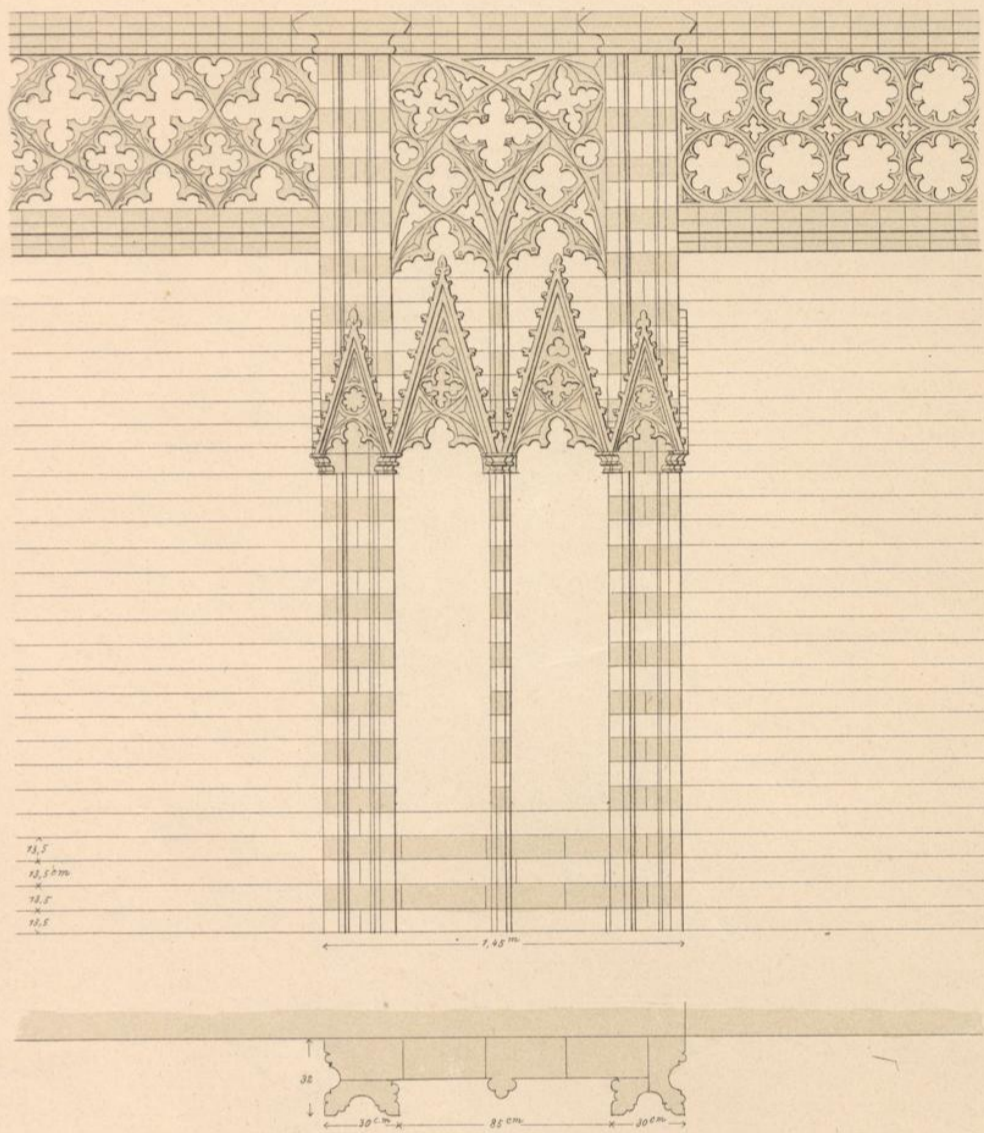





Theile mehrerer

Backsteingebäude

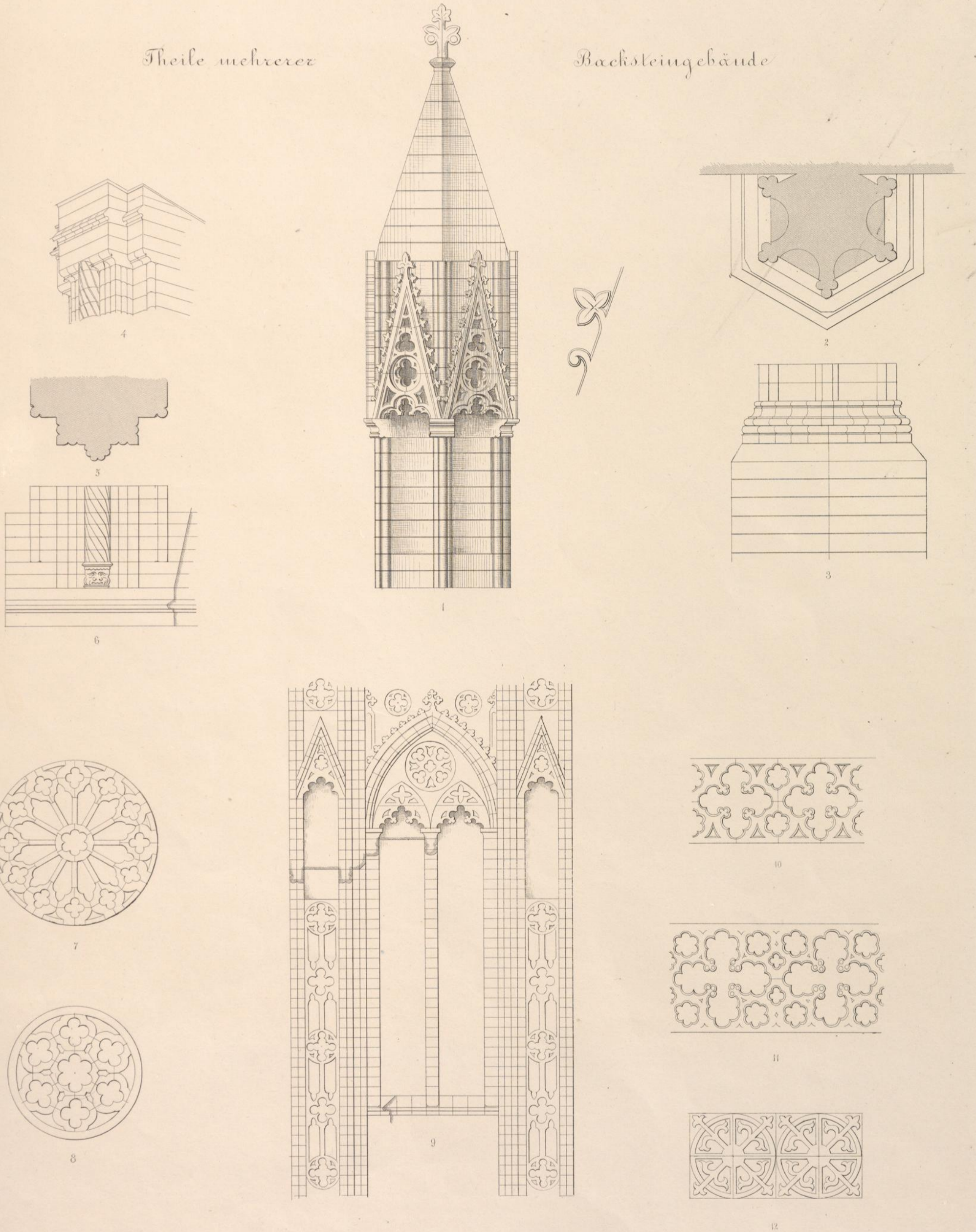



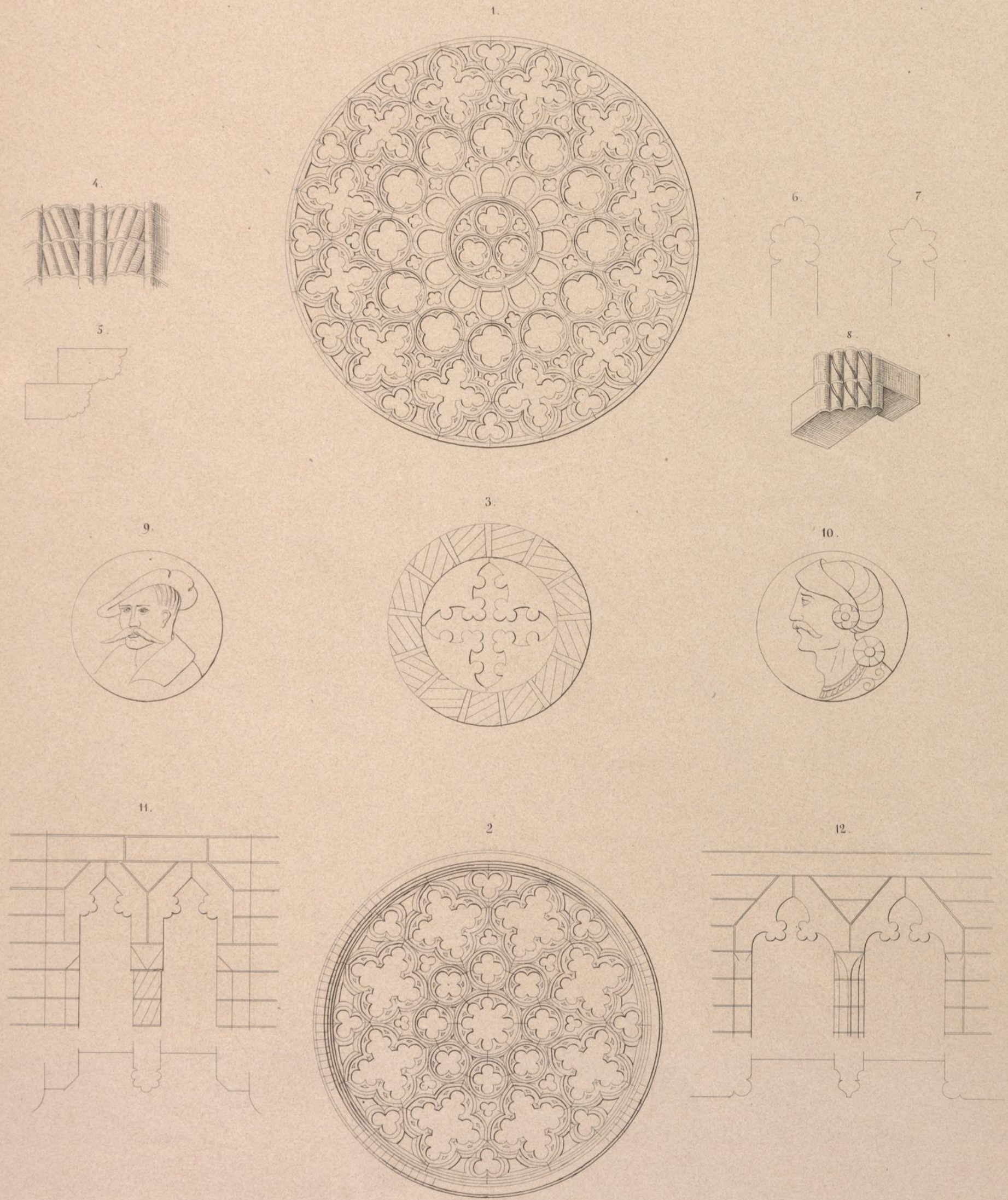



Giebel am Querschchiff der

Nicolaikirche zu Wismar.

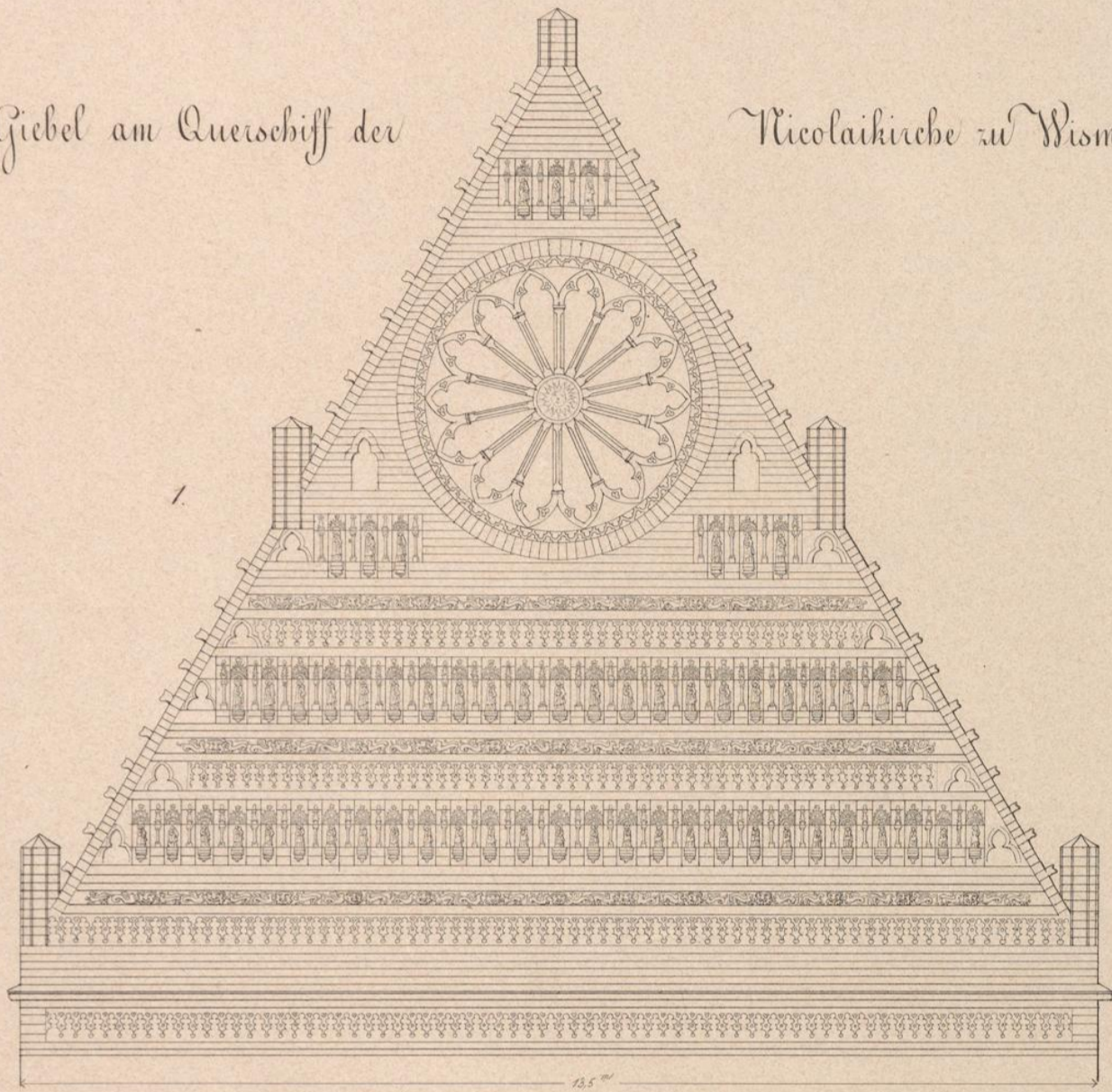

a. b. Einzelheiten des Giebels

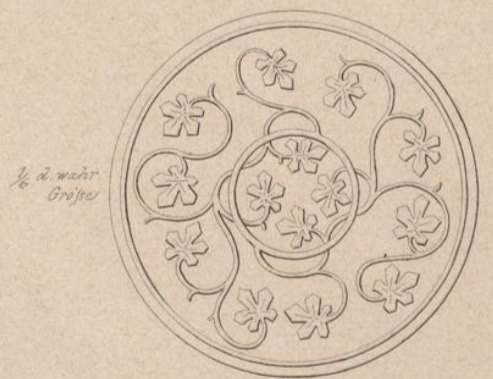
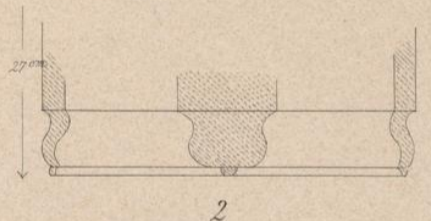
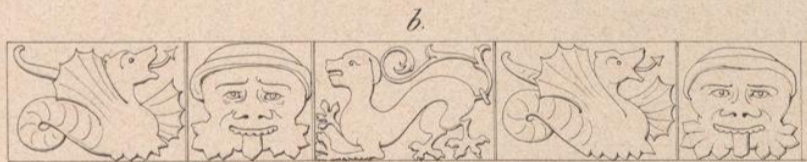



Gesimse

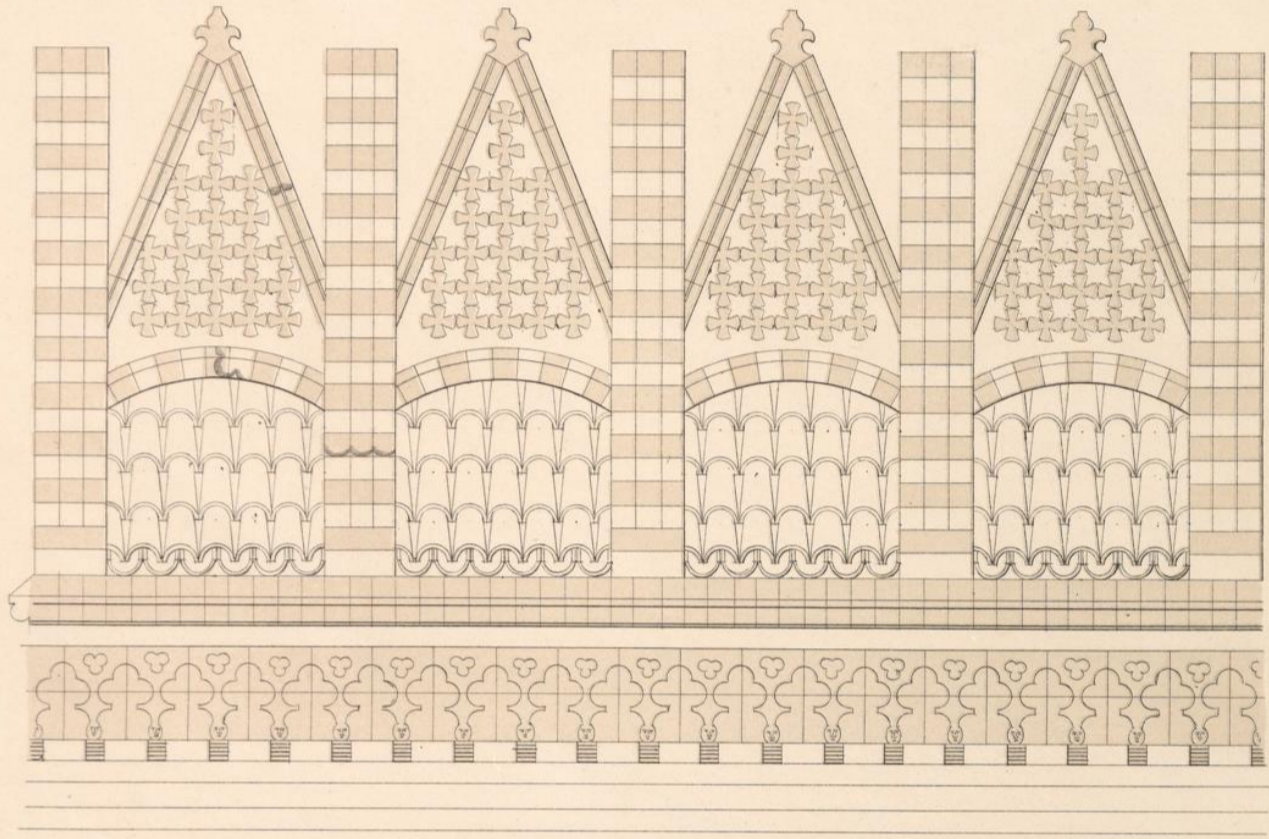

1

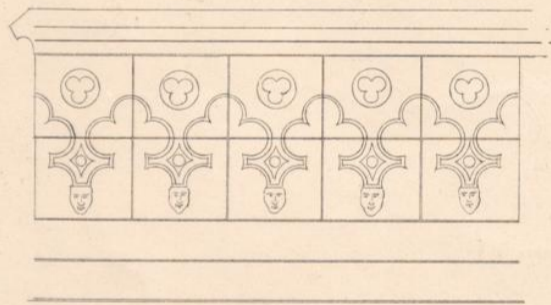

2

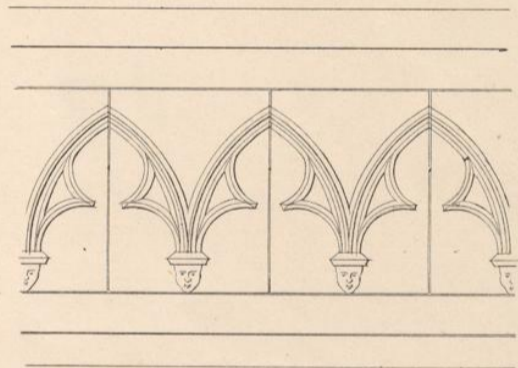

3



4

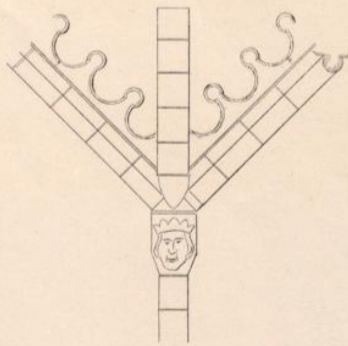

6



5





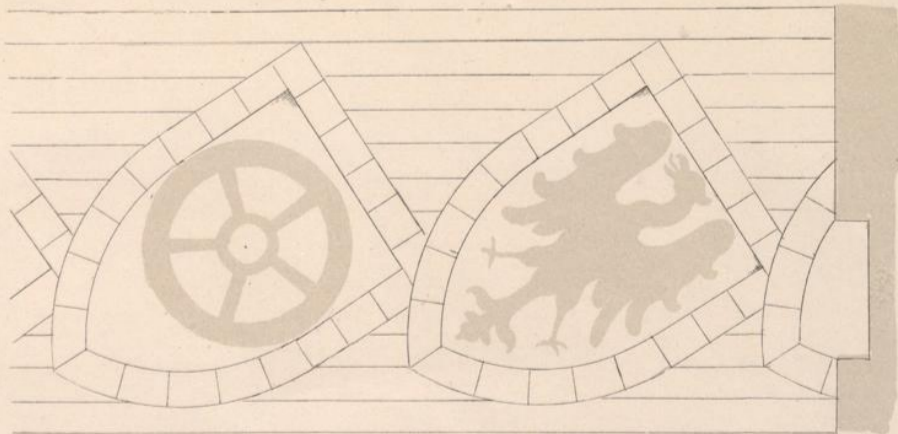
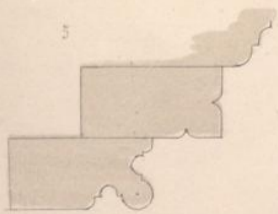
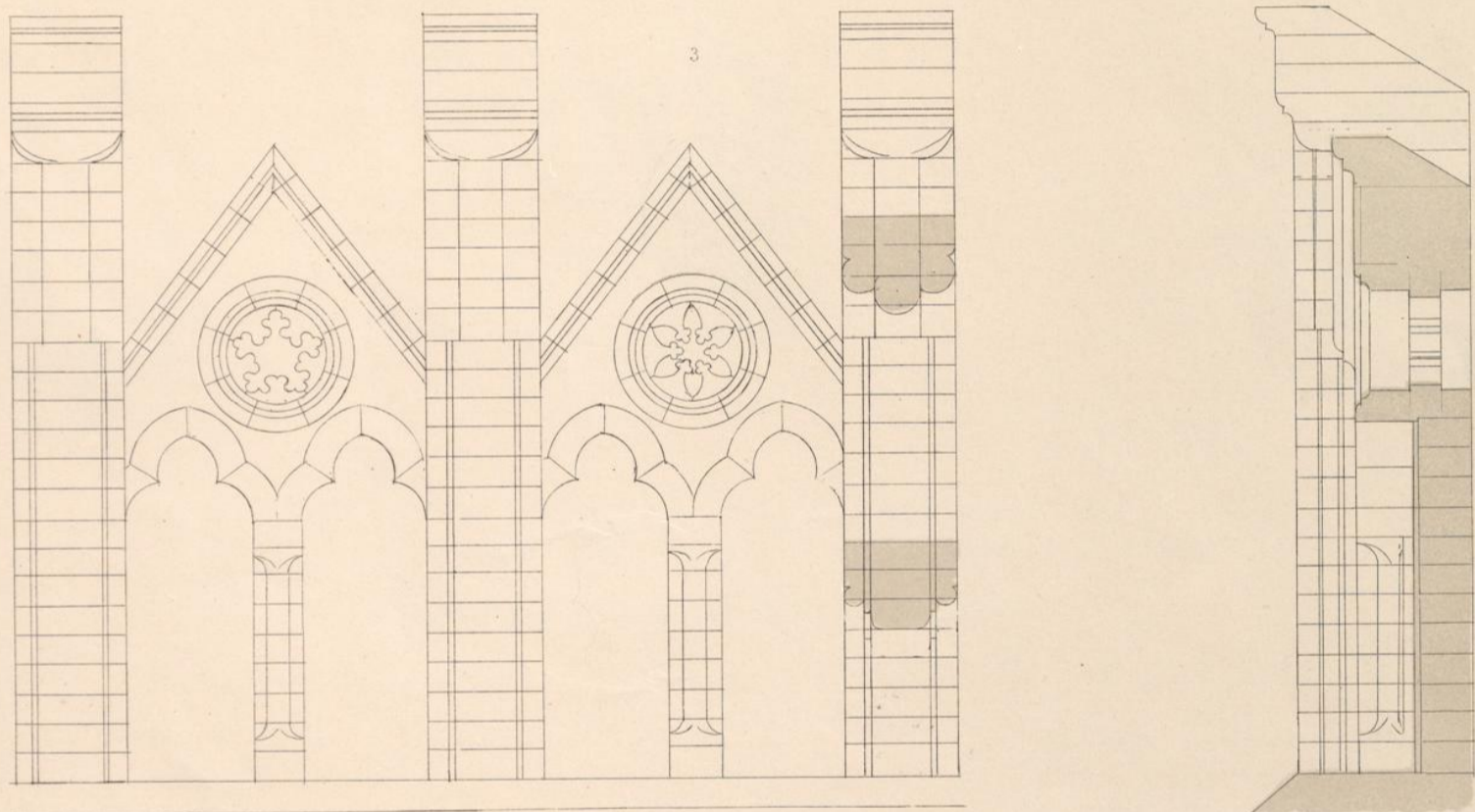
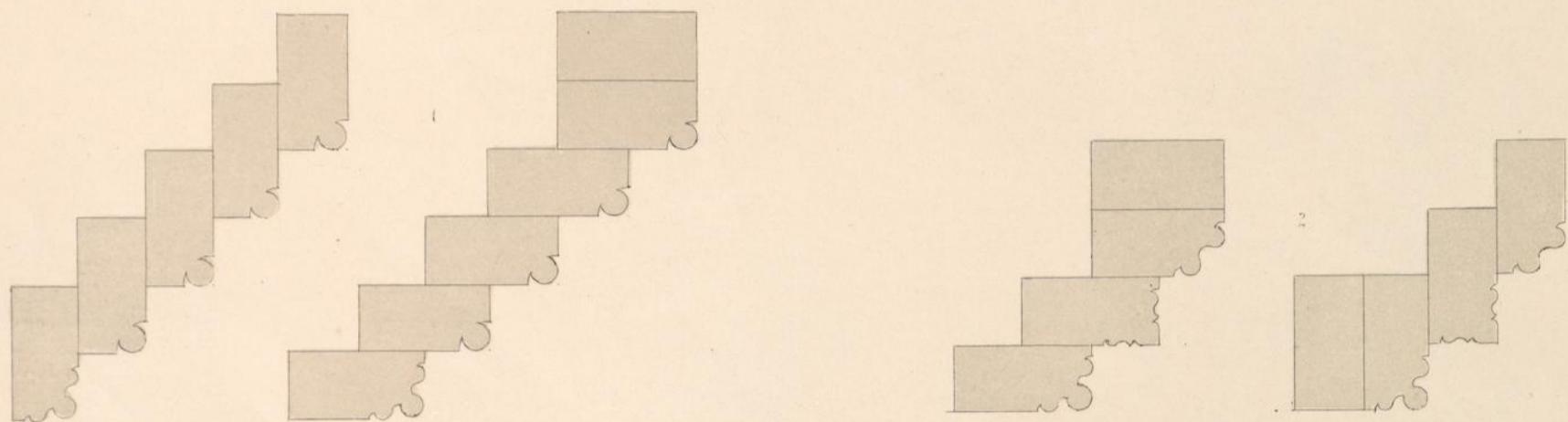



Schornsteinmündungen

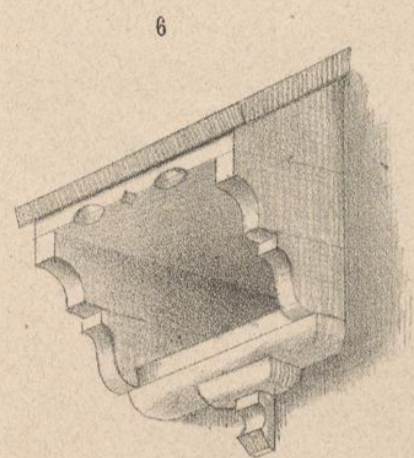
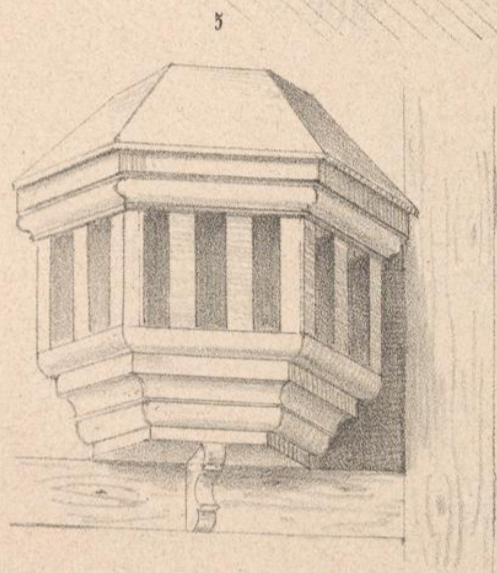
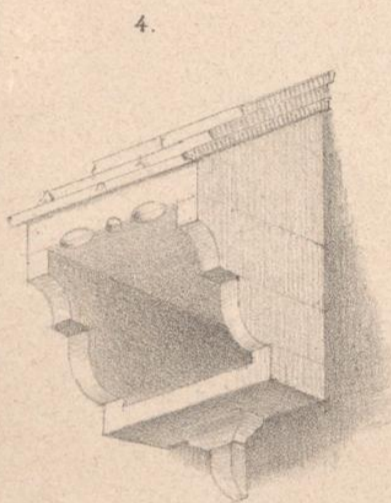
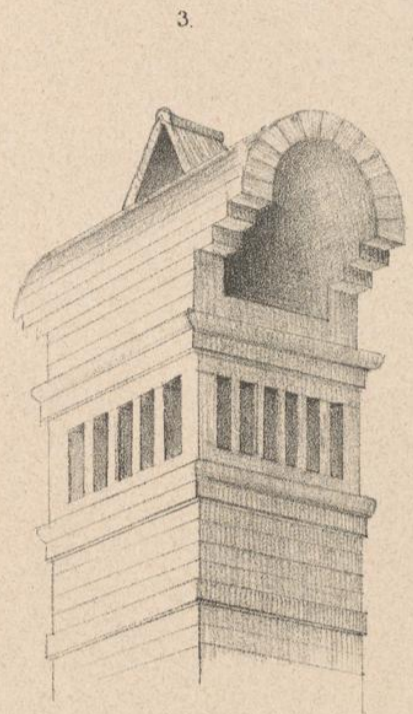
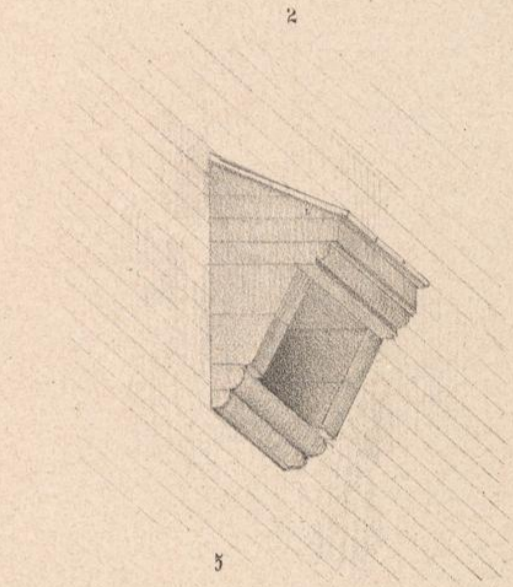
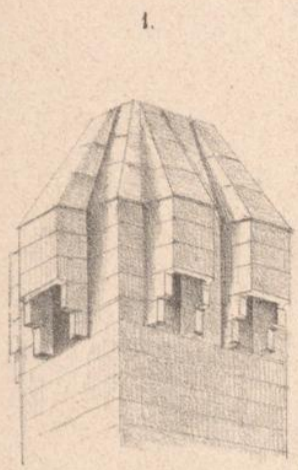

Ausmauerungen von Fachwänden

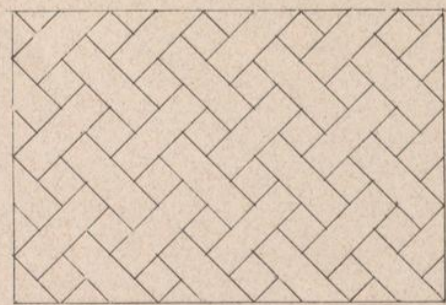
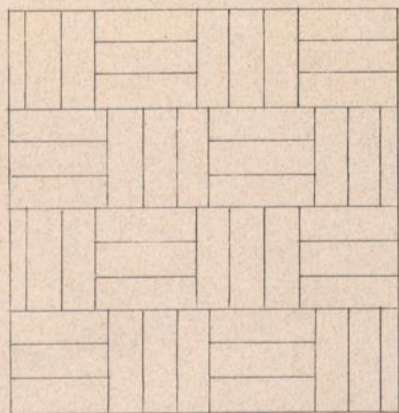
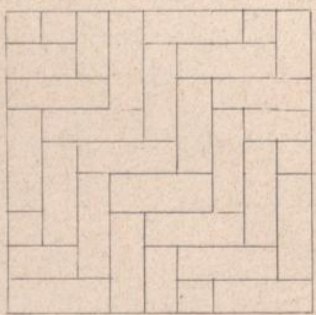
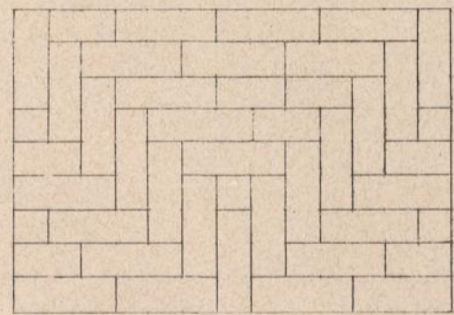
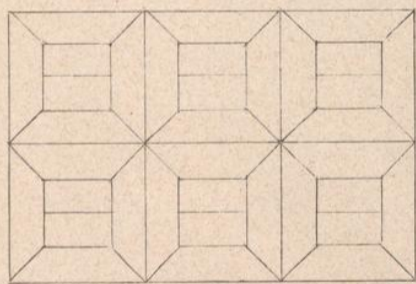
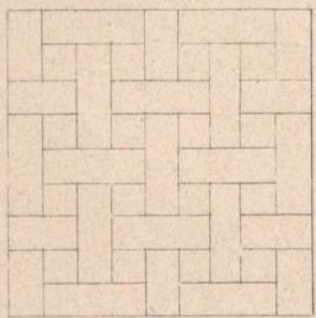



Bogenprofile.



Portaleinfassungen.





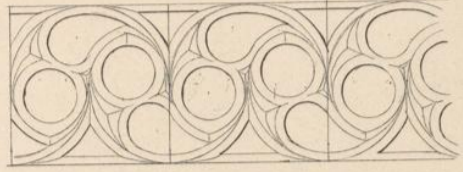
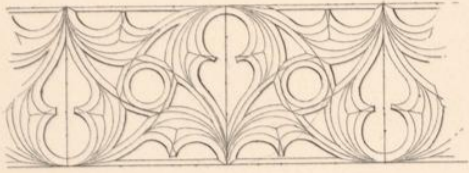

Portal an der Kirche zu Bützow

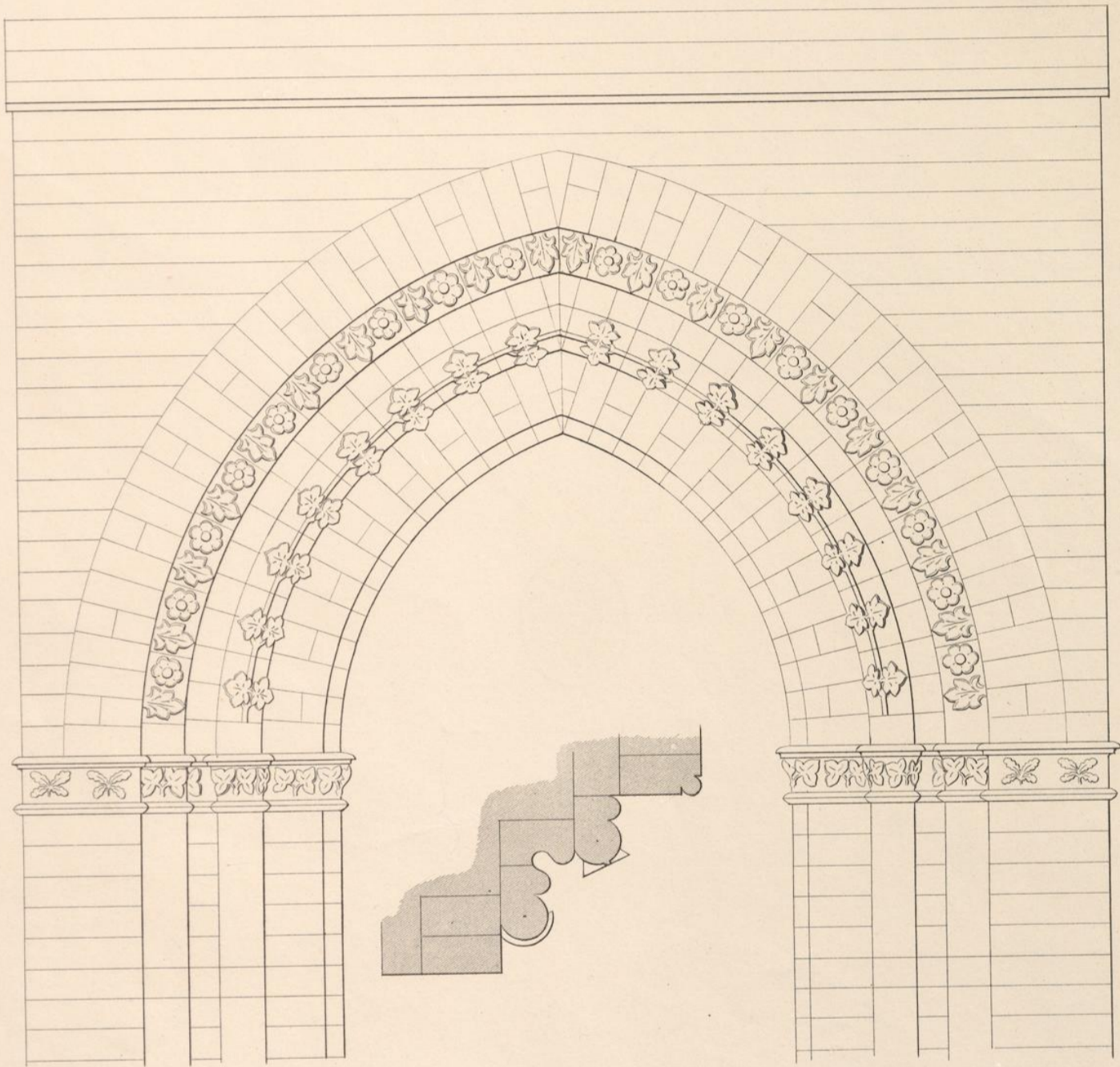

10 dec 5 0 Meter  
Maassstab des Portals







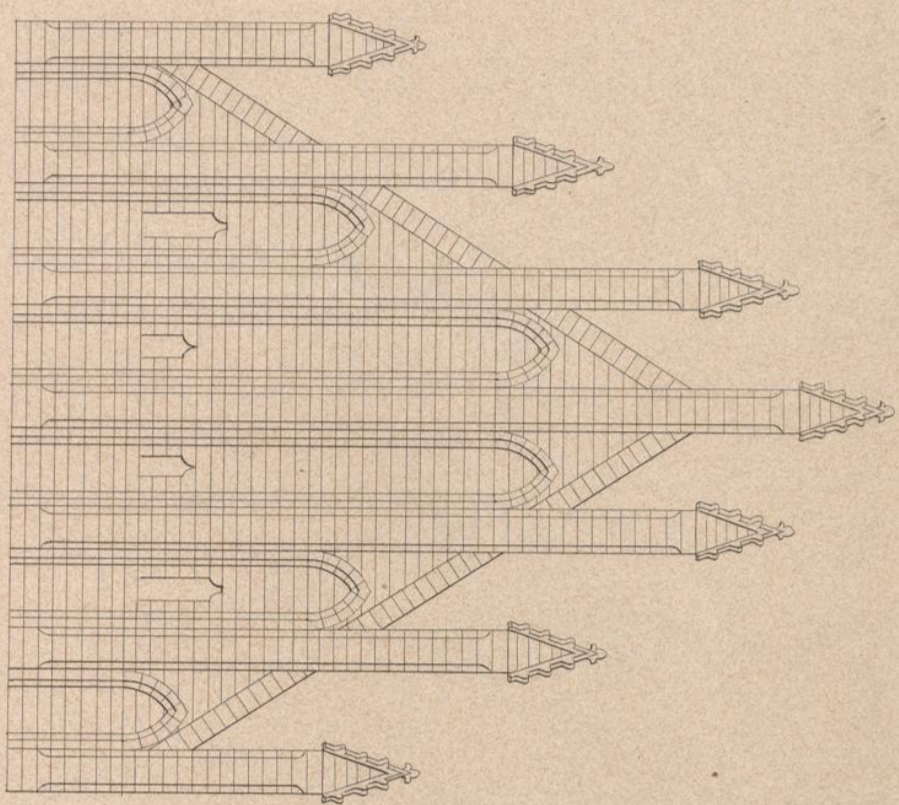

1

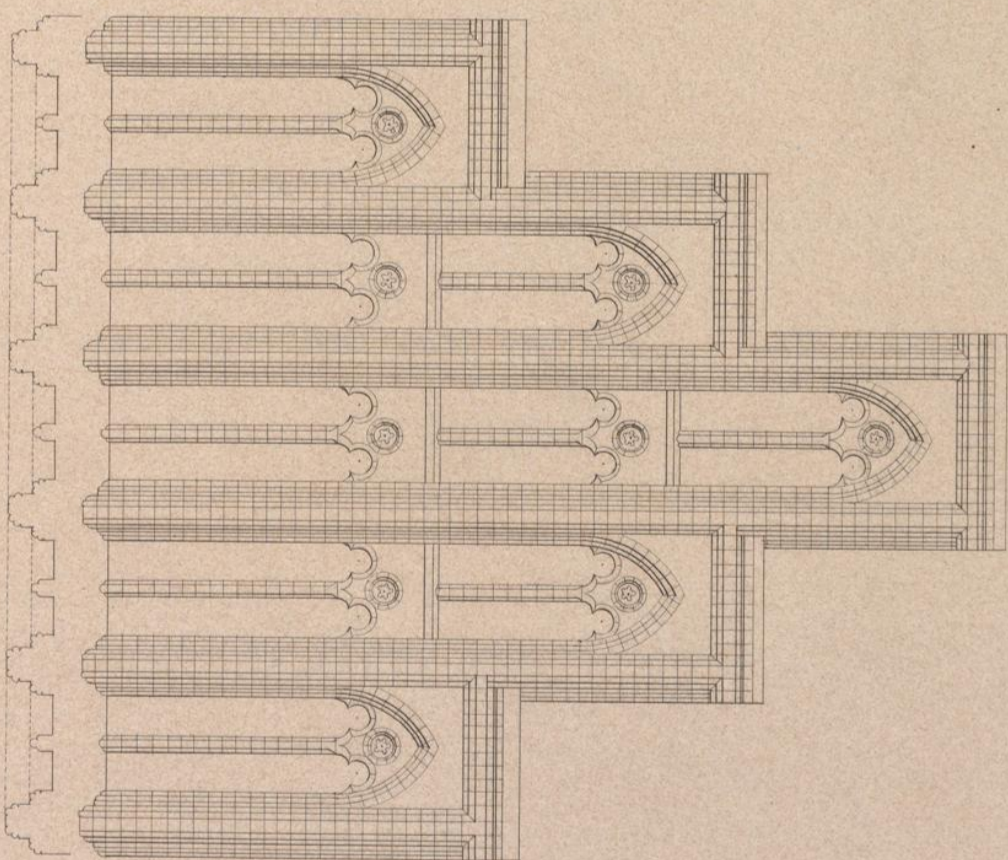

2

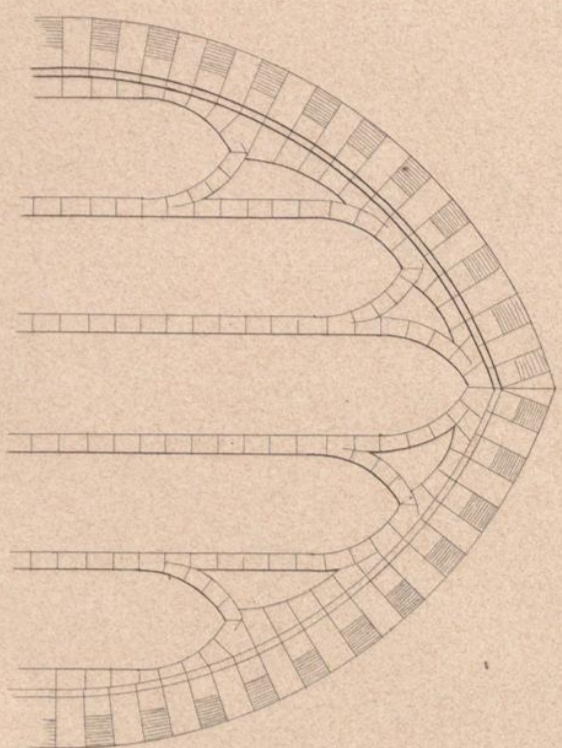

3

Aus Berlin.

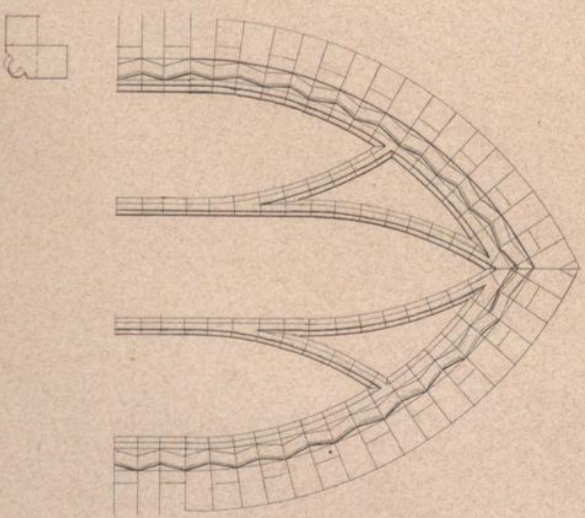

4



*Zinnenkrönungen.*

1.

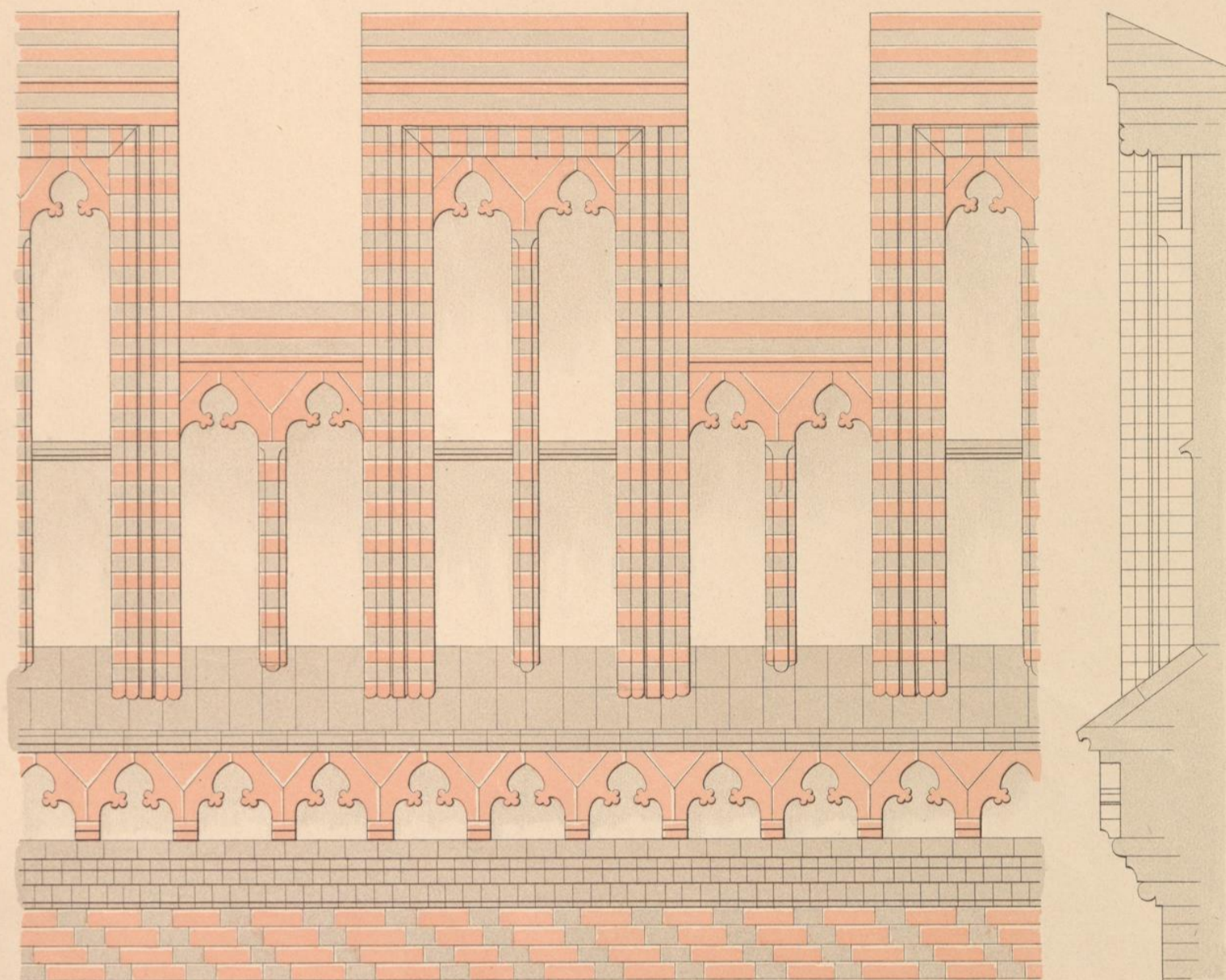

2.

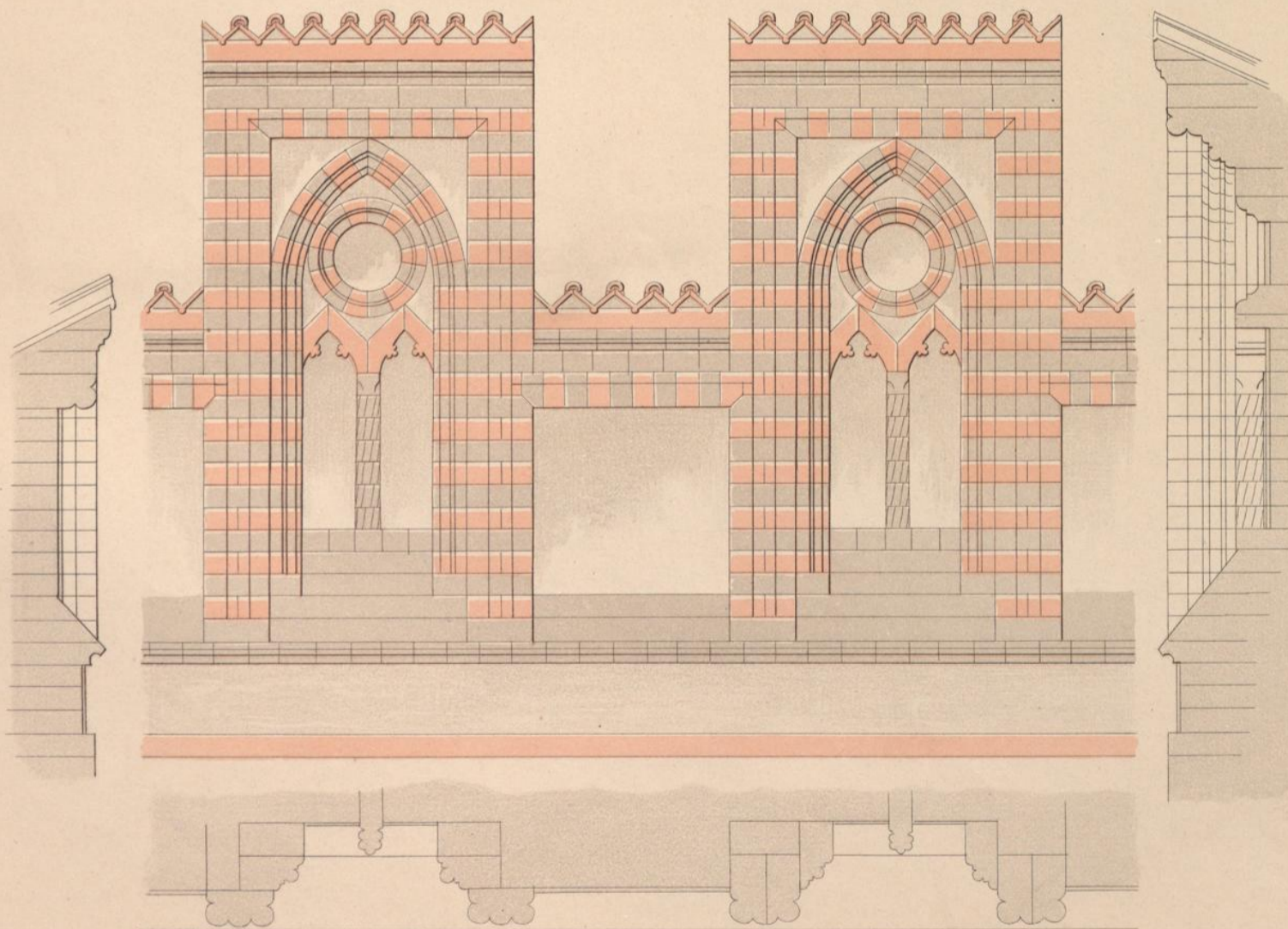



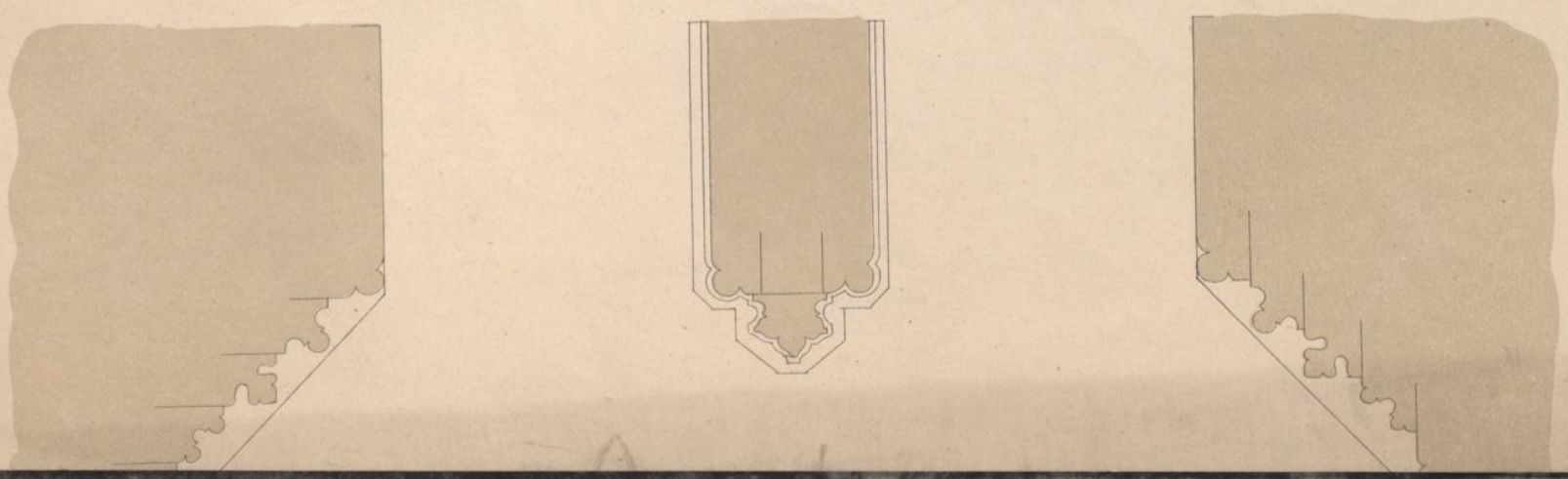
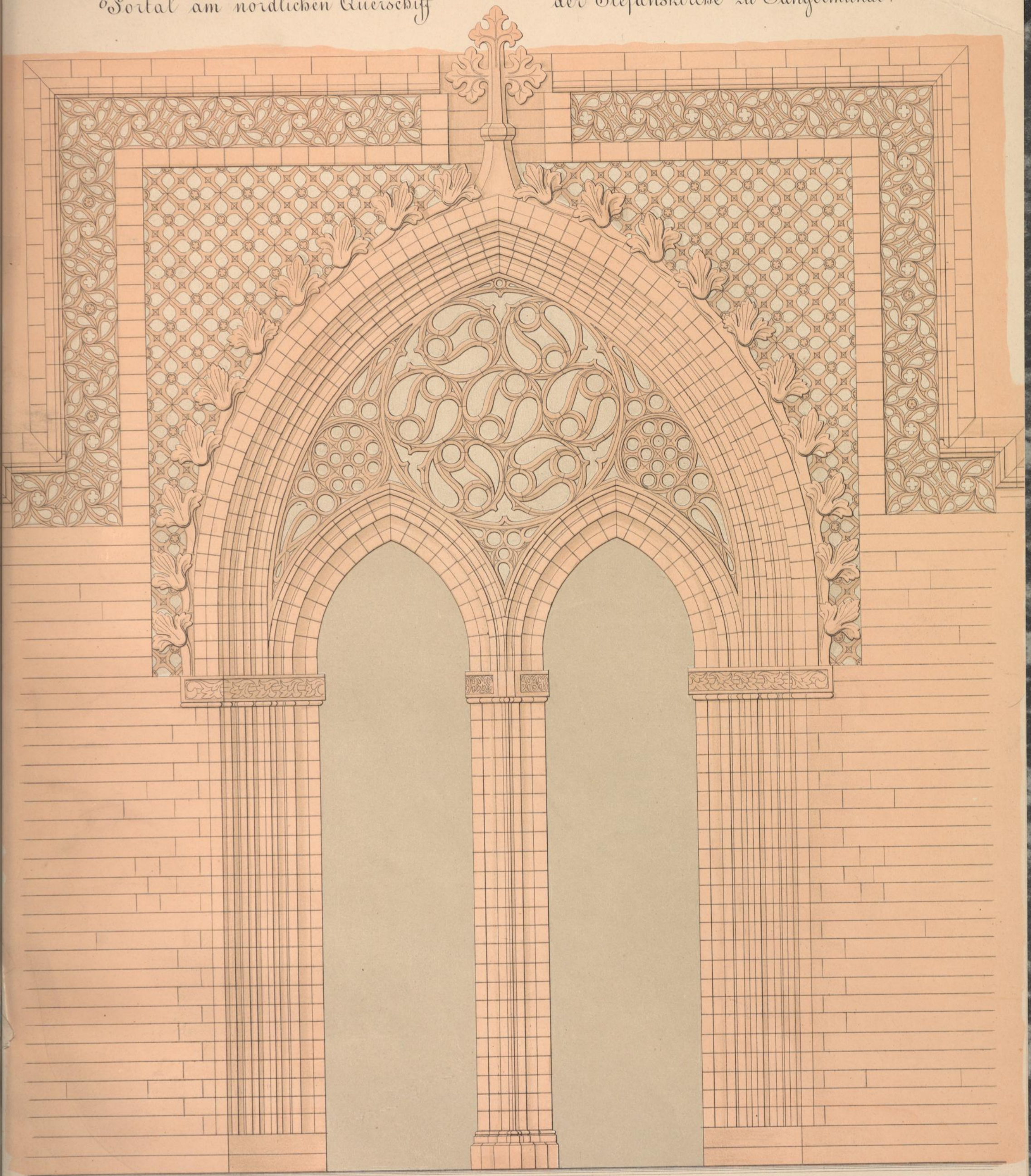



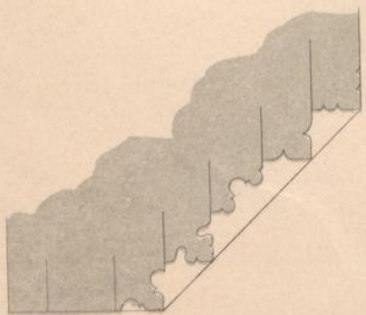
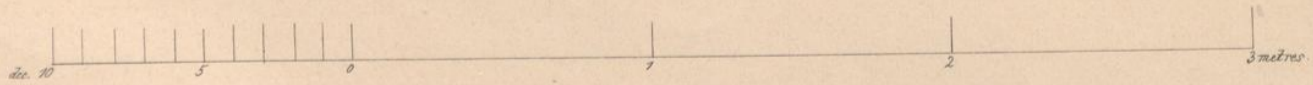
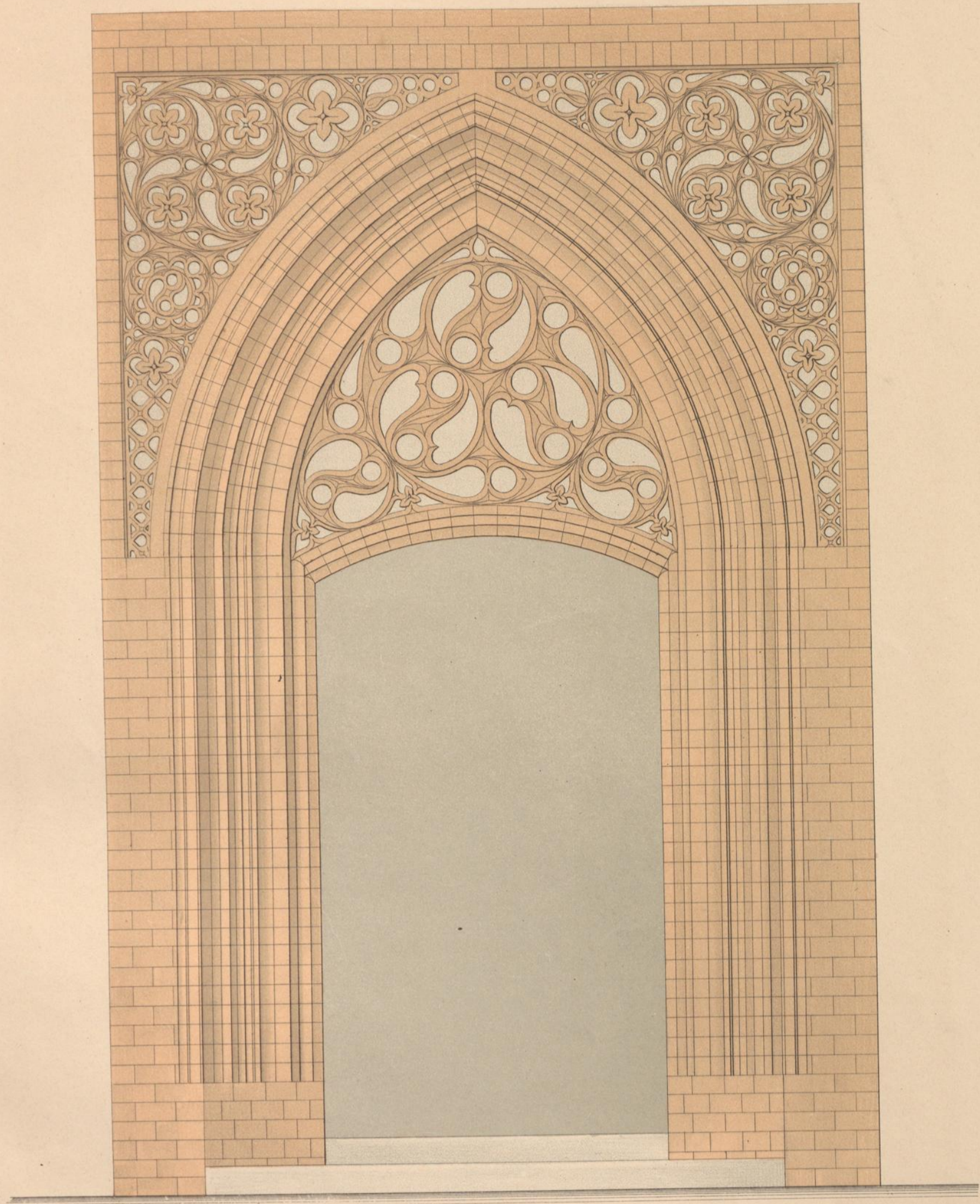

Portal am Gerichtshause zu Brandenburg.





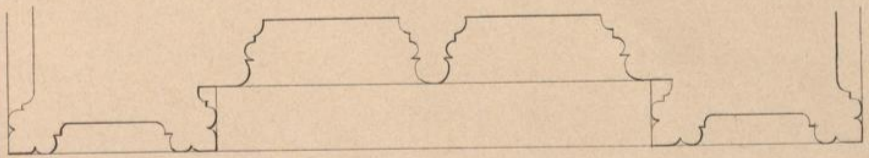
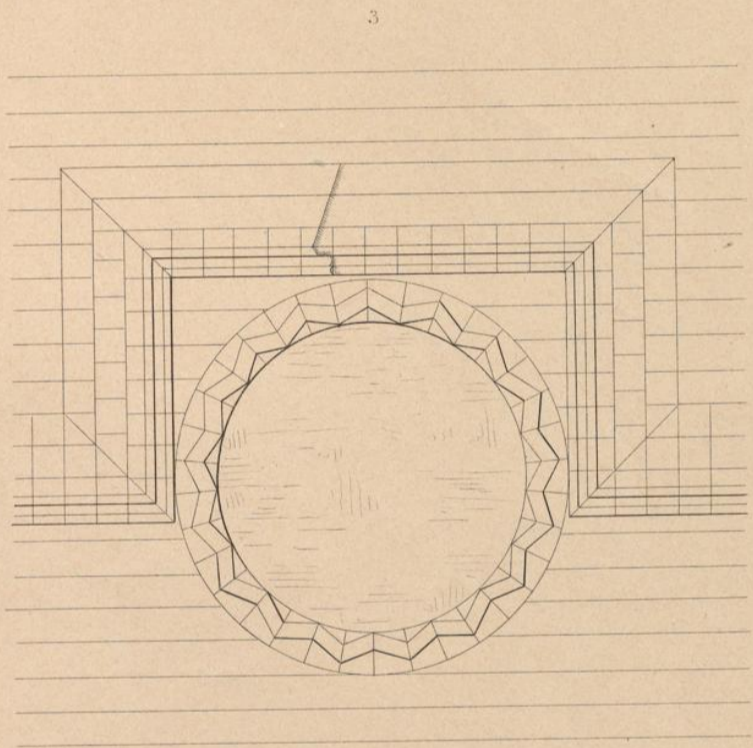
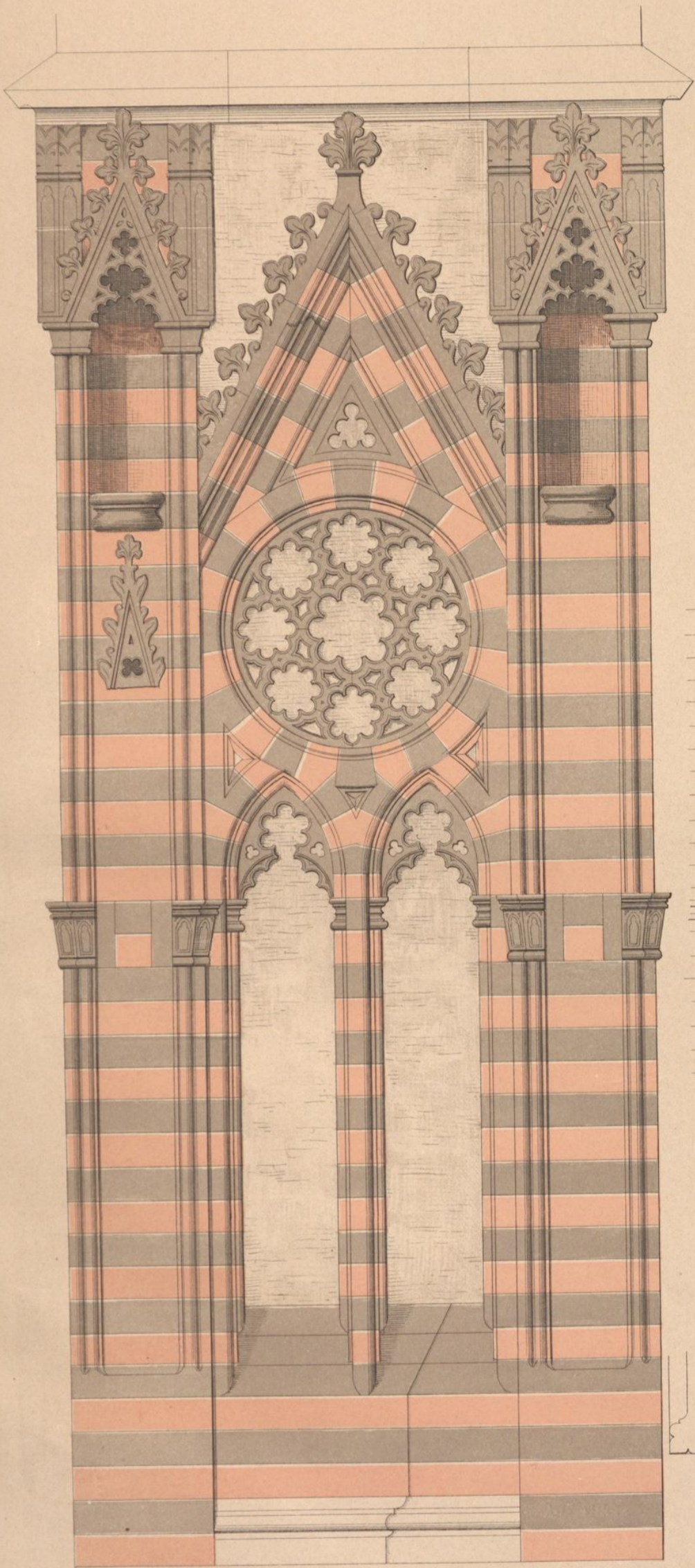

Maastab zu Fig. 1 u. 2



