

Wiener Stadtbibliothek

14966 MH

MA 9 - SD 266 - 1 - 911 - 111101 - 61

Oscar Straus

Der Traum ein Leben  
Symphonisches Gedicht

Autograph 1897

Wiener Stadtbibliothek

14966 MH

MA 9 - SD 266 - 1 - 911 - 111101 - 61

MA 14966

MH 14966

Besetzung: 3 Flöten (Piccolo), 2 Hoboeu, engl. Horn, 2 Clarinetten, 1 Bass-Clarinet, 2 Fagotte,  
4 Hörner, 3 Trompeten, 3 Posaunen, 1 Bass-Tuba, 3 Pauken, Becken, Tambour,  
Triangel, Glöckchen, <sup>Harfe</sup> Streichquintett.

Herrn Capellmeister Emil Steinbach gewidmet.

„Der Traum im Leben“  
Symphonisches Gedicht  
(nach Grillparzer)  
Overture  
zu

Grillparzer's Dramatischem Märchen

„Der Traum, ein Leben“

für großes Orchester  
componirt  
von  
Ferdinand Fuchs  
Op. 37  
Partitur

(Pastorale - Der Traum - Das Erwachen)

August 1897

1. Aufführung am 2. März 1898 in Mainz - Symphonieconcert  
(Dirigent E. Steinbach)

Pastorale.

*Ruhig, idyllisch & Andantino tranquillo (Ruhig, idyllisch)*

Piccolo

4. Flöten

2 Oboen

Engl. Horn

1 Clarinetten in B.

Bass Clarinet in B.

2 Fagotte

4 Hörner in Es

Trompeten in Es

3 Posaunen

Tuba

Pauken in Es, B., F.

kleine Tomtom

Triangel

Chelohar

Harfe

Violine I.

Violine II.

Viola

Violoncell

Stralch

- P.** (Piano) - Contains a large section of music that has been heavily scribbled out with black ink.
- Fl.** (Flute) - Contains a melodic line with some handwritten notes and a fermata.
- Ob.** (Oboe) - Contains a melodic line with some handwritten notes and a fermata.
- Cl.** (Clarinet) - Contains a melodic line with some handwritten notes and a fermata.
- B. Cl.** (Bass Clarinet) - Contains a melodic line with some handwritten notes and a fermata.
- Fag.** (Bassoon) - Contains a melodic line with some handwritten notes and a fermata.
- Hr.** (Horn) - Contains a melodic line with some handwritten notes and a fermata.
- Tr.** (Trumpet) - Empty staff.
- Pos.** (Posaune) - Empty staff.
- Tb.** (Tuba) - Empty staff.
- Hr.** (Horn) - Empty staff.
- B. Tr.** (Bass Trombone) - Empty staff.
- Kr.** (Kornett) - Empty staff.
- Krfe.** (Kornett) - Empty staff.
- Kr.** (Kornett) - Empty staff.
- V. 2.** (Violin 2) - Empty staff.
- Br.** (Violin) - Empty staff.
- V.** (Violin) - Empty staff.
- C. B.** (Cello/Bass) - Contains a melodic line with some handwritten notes and a fermata.

The score is written in a cursive, handwritten style. There are some markings such as *p* (piano) and *pp* (pianissimo) throughout the score. The bottom of the page has some ink smudges and a small mark that looks like "67".

- P.
- Fl.
- Ob.
- E. Hr.
- Cl.
- B. Cl.
- Fag.
- Hr.
- Tn.
- Pos.
- Tb.
- Tr.
- B. Tr.
- Krf.
- K. 1
- 2
- Kr.
- V.
- C. b.

- pp* (pianissimo) in the Horn (Hr.) part.
- ppp* (pianississimo) in the Trumpet (Tr.) part.
- del.* (delicately) in the C. b. part.

The notation includes triplets, slurs, and various rhythmic values. The score is written in a cursive, handwritten style.

Handwritten musical score for a symphony orchestra, featuring the following instruments and parts:

- Flutes (Fl.):** Part 1 (Fl. 1) and Part 2 (Fl. 2)
- Oboes (Ob.):** Part 1 (Ob. 1) and Part 2 (Ob. 2)
- Clarinets (Cl.):** Part 1 (Cl. 1) and Part 2 (Cl. 2)
- Bassoons (Fag.):** Part 1 (Fag. 1) and Part 2 (Fag. 2)
- Trumpets (Tr.):** Part 1 (Tr. 1) and Part 2 (Tr. 2)
- Trombones (Tb.):** Part 1 (Tb. 1) and Part 2 (Tb. 2)
- Drum and Cymbal (Perc.):** Part 1 (Perc. 1) and Part 2 (Perc. 2)
- String Section (Str.):** Violins (V. 1, V. 2), Violas (Vcl.), Cellos (Cb.), and Double Basses (Cb.).

# A

P.  
 Tr.  
 Cl.  
 E. Dr.  
 Cl.  
 B. Cl.  
 Fag.  
 Dr.  
 Tr.  
 Cor.  
 Tb.  
 Or.  
 B. Tr.  
 Trf.  
 V. 1  
 2  
 Dr.  
 V.  
 C. B.

*Majestätisch*

*(Majestätisch)*

O.  
K.  
V.  
E.K.  
C.  
h.c.  
F.

Kr.  
Tr.  
Cor.  
Tb.

V. 1  
2  
C.  
V.  
C.B.

*Dämpfer!*  
*Dämpfer!*  
*Dämpfer!*

B

~~Andante~~, doch nicht schleppend  
Andantino con moto (ruhig, doch nicht schleppend)

Key features of the score include:

- Flute (Fl.) and Oboe (O. A.) parts with melodic lines and dynamics like *pp* and *ppbq*.
- Violin (g. K.) and Viola (F.) parts with melodic lines and dynamics like *pp*.
- Flute (Flöten) and Singer (Säng.) parts with melodic lines and dynamics like *pp* and *ppbq*.
- Piano (K. I, K. II) parts with melodic lines and dynamics like *pp* and *ppbq*.
- Cello/Bass (C. B.) part with a melodic line and dynamics like *pp*.

There is a large blacked-out section in the Flute (Flöten) part towards the end of the score.

*Poco a poco più mosso*

Fl.  
 Fe.  
 Ob.  
 Cl.  
 B.C.  
 F.

Tr.  
 T.  
 P.  
 T.

*Poco a poco più mosso*

G.  
 Clf.

*Tring.*

*glück*

V. 1  
 2  
 Vr.  
 V.  
 C.B.

*arco*

*ffs.*

Fl.  
 Fe.  
 U.  
 E.H.  
 Cl.  
 D.C.  
 F.

Tr.  
 Tr.  
 Bar.  
 Eb.

Ge.  
 Tr.  
 Tr.

V-1  
 2  
 Dr.  
 Y.  
 C.B.

*Sempre più mosso e stringendo.*  
*Drängend, bewegter*

O.  
F.  
G.  
E.K.  
C.  
D.C.  
F.

Hr.  
Tr.  
Pos.  
TB.

Ge.  
Vi.  
Krf.

V. 1  
2  
B.  
S.  
C.D.

*Drängend, bewegter.*

Fl.  
Ob.  
Kl.  
Fag.

Tr.  
Trom.

Kontr.

Vcl.  
Vi.  
C.B.

Vc =

V.  
Tr.  
bc.  
b. K.  
a.  
b. c.  
Fag.

Vc =

V. 1  
2  
Br.  
Vc.  
C. dr.

2

Breit.

Handwritten musical score for orchestra and strings. The score is divided into two systems. The first system includes parts for Flute (Fl.), Oboe (Ob.), Clarinet (Cl.), Bassoon (Fag.), Horn (Hr.), Trumpet (Tr.), Trombone (Tb.), Percussion (Pk.), Violin (V.), Viola (Vl.), Cello (C.), and Double Bass (C.B.). The second system includes parts for Horn (Hr.), Trumpet (Tr.), Trombone (Tb.), Percussion (Pk.), Violin (V.), Viola (Vl.), Cello (C.), and Double Bass (C.B.). The score features various musical notations including notes, rests, dynamics (e.g., *mf*, *f*, *pp*), and articulation marks. A blue circle with the number '2' is written at the top center. The word 'Breit.' is written in blue ink above the first system and below the second system. The score is written on aged, yellowed paper.

Fl.  
 Eb.  
 E.H.  
 Cl.  
 B.Cl.  
 F.  
 Hr.  
 Tr.  
 Dr.  
 Perc.  
 V. 1  
 2  
 Str.  
 C.B.

This page of a handwritten musical score, page 16, contains a full orchestral arrangement. The score is organized into systems for various instruments. The top system includes Flute (Fl.), Eb Clarinet (Eb.), E.H. Clarinet (E.H. Cl.), Bb Clarinet (B.Cl.), Bassoon (B.), Horn (Hr.), Trumpet (Tr.), and Trombone (Dr.). The bottom system includes Percussion (Perc.), Violin 1 (V. 1), Violin 2 (2), String (Str.), and C.B. The music is written in a single system with various dynamics and articulations.

Key musical features include:

- Eb Clarinet (Eb.):** Features a *dim.* (diminuendo) marking and a *pp* (pianissimo) marking. The line includes a *pp* marking and a *pp* marking.
- Bb Clarinet (B.Cl.):** Includes a *dim.* marking and a *pp* marking.
- Bassoon (B.):** Features a *dim.* marking and a *pp* marking.
- Horn (Hr.):** Includes a *dim.* marking and a *pp* marking.
- Violin 1 (V. 1):** Features a *pp* marking and a *pp* marking.
- Violin 2 (2):** Features a *pp* marking and a *pp* marking.
- String (Str.):** Includes a *pp* marking and a *pp* marking.
- C.B. (C.B.):** Features a *pp* marking and a *pp* marking.

The score is written in a single system with various dynamics and articulations. The music is written in a single system with various dynamics and articulations. The score is written in a single system with various dynamics and articulations.

*De*

- F.* (Flute)
- Fl.* (Flute)
- Ob.* (Oboe)
- g.K.* (English Horn)
- Cl.* (Clarinet)
- B.Cl.* (Bass Clarinet)
- Fag.* (Bassoon)
- Kr.* (Trumpet)
- Tr.* (Trumpet)
- Pos.* (Posaune)
- Tb.* (Tuba)
- Becken* (Cymbals)
- Triangel* (Triangle)
- Org.* (Organ)
- V. 1* (Violin I)
- 2* (Violin II)
- Br.* (Violoncello)
- V.* (Viola)
- Co.* (Cello)

*Calando poco a poco*

*Calando poco a poco*

Trc.  
 H.  
 G.  
 2.H.  
 C.  
 d.c.  
 F.

*Andantino.*  
Der Traum.  
*Larghetto*

Trk.  
 V.1  
 2  
 Trc.  
 V.  
 B.

Solo-Violine

Harfe

Solo Viol.

Harf.

*F*

Picc.  
R.  
Ob.  
E. K.  
Cl.  
B. Cl.  
Fag.

Kr.  
Tr.  
Jm.  
Tb.

Pk.  
Tr.

*F*

Strf.  
Solo Viol.  
2  
Vr.  
V.  
C. B.

*Allegro I. Violinen*  
*sempre pp*  
*pp*  
*pp*

- P.** (Piano): Treble clef, notes with slurs and accents.
- Fl.** (Flute): Treble clef, notes with slurs.
- Ob.** (Oboe): Treble clef, notes with slurs.
- Cl.** (Clarinet): Treble clef, notes with slurs.
- B.C.** (Bassoon): Treble clef, notes with slurs.

Empty musical staves for the second system, consisting of five blank staves.

- Viol.** (Violin): Treble clef, notes with slurs and accents.
- V. 1** (Violin 1): Treble clef, notes with slurs.
- V. 2** (Violin 2): Treble clef, notes with slurs.
- Ar.** (Arco): Treble clef, notes with slurs.
- C.B.** (Cello/Bass): Treble clef, notes with slurs.

Additional markings include *arco* and *p espr.* (pizzicato).

Fl.  
 Ob.  
 Cl. A.  
 Cl. Bb.  
 F.  
 Hr.  
 Tr.  
 Tbn.  
 Tb.  
 V. I.  
 V. II.  
 V.  
 C. B.

*cresc.*  
*esp. q.*  
*cresc.*  
*cresc.*  
*arco q.*

- V.* (Violin)
- Fl.* (Flute)
- Cl.* (Clarinet)
- B. Cl.* (Bass Clarinet)
- F.* (Fagot)
- Hr.* (Horn)
- Tr.* (Trumpet)
- Cr.* (Cornet)
- Tb.* (Tuba)

- Dr.* (Drum)
- V. 1* (Violin 1)
- V. 2* (Violin 2)
- Br.* (Brass)
- Y.* (Cymbal)
- C. D.* (Cymbal/Drum)

25  
*Allegro con brio*  
*Frisch, jägermäßig (Kitschig, jägermäßig)*

H

f.  
Fl.  
Ob.  
B.k.  
Cl.  
B.C.

Tr.  
Tr.  
Tr.  
Tr.  
Tr.

Dr.  
Dr.

Trp.

V.1  
V.2  
Br.  
Y.  
C.B.

P.  
R.  
Ob.  
E.H.  
Cl.  
D.Cl.  
F.

Hr.  
Tr.

Pos.  
Tb.  
E.  
Tn.

Kof.  
1.  
2.  
3.  
4.  
B.

Fl.   
 Cl.   
 F.   
 Tr.   
 Tb.   
 Hr.   
 Vl.   
 Vla.   
 C.   
 Cb.

*p*   
*f*   
*cresc.*   
*poco a poco cresc.*

Fl.  
Ob.  
Cl.  
Fag.  
Hr.  
Tr.  
Pos.  
B.Tr.  
P.  
V. I.  
V. II.  
Vi.  
C. b.

*f*  
*p*  
*cresc.*  
*arco*  
*Dämpfer weg!*

col I II

- Fl.** (Flute)
- Fl.** (Flute)
- Ob.** (Oboe)
- Cl.** (Clarinet)
- b.cl.** (Bass Clarinet)
- F.** (Fagott)
- Hr.** (Horn)
- To.** (Trumpet)
- Tu.** (Trombone)
- Tu.** (Trombone)
- Pk.** (Percussion)
- Viol.** (Violin)
- Vi.** (Viola)
- C.v.** (Cello)

- col Fl. Solo* (colored Flute Solo)
- Basso* (Bass)
- col Cello* (colored Cello)

*Stürmisch*

- d.* (Drum)
- Fe.* (Fagott)
- bc.* (Baßklarinete)
- S.H.* (Saxophon)
- ce.* (Cello)
- b.c.* (Baßviola)
- F.* (Fagott)
- V. I.* (Viola I)
- V. II* (Viola II)
- Dr.* (Drum)
- V.* (Viola)
- C. O.* (Cello)

P.  
R.  
ob.  
E.K.  
Cl.  
b.Cl.  
F.

V.1  
2  
Dr.  
V.  
C.b.

Fl. *col. Ric.*

Ob.

Cl.

F.

Hr.

Tr.

Tb.

Dr.

C.

C.B.

ff

f

K

- R.** (Violin I)
- Ob.** (Oboe)
- Cl.** (Clarinet)
- b.c.** (Bassoon)
- F.** (Flute)
- Tr.** (Trumpet)
- Tor.** (Trombone)
- Tec.** (Tuba/Euphonium)
- Pr.** (Piano)
- B.** (Bass)
- Str.** (String Ensemble)
- V.1** (Violin I)
- 2** (Violin II)
- Ar.** (Arpeggiator)
- V.** (Viola)
- C.B.** (Cello/Bass)

- P. (Piano)
- Fl. (Flute)
- Ob. (Oboe)
- b. cl. (Bass Clarinet)
- Cl. (Clarinet)
- b. cl. (Bass Clarinet)
- Fag. (Bassoon)
- Kr. (Cornet)
- Tr. (Trumpet)
- Pos. (Posaune)
- Ten. (Tenor Trombone)
- Ph. (Phonograph)
- Dr. (Drum)
- Krf. (Cymbal)
- V. 1 (Violin 1)
- 2 (Violin 2)
- Br. (Viola)
- Y. (Cello)
- C. B. (Double Bass)

Handwritten musical score for orchestra and piano. The score is arranged in systems, with instruments listed on the left side of each system. The instruments include:

- O. (Oboe)
- R. (Clarinet)
- Ob. (Oboe)
- E. K. (English Horn)
- Ce. (Cello)
- B. C. (Bassoon)
- F. (Fagott)
- H. (Horn)
- Tr. (Trumpet)
- T. (Trombone)
- Tb. (Tuba)
- Ok. (Ophicleide)
- 3. Tr. (3rd Trumpet)
- rp. (Piano)
- 1. (Piano)
- 2. (Piano)
- Ar. (Arpeggiator)
- Y. (Yamaha)
- C. h. (Cello)

**Instrument List:**

- Fl. (Flute)
- Ob. (Oboe)
- Cl. (Clarinet)
- Op. Cl. (Operatic Clarinet)
- F. (Fagot)
- Hr. (Horn)
- Tr. (Trumpet)
- Dr. (Drum)
- Tb. (Tuba)
- Rk. (Rokk)
- B. Tr. (Bass Trombone)
- Str. (String Quartet)
- V. 1 (Violin 1)
- V. 2 (Violin 2)
- Var. (Viola)
- C. b. (Cello)

**Key Features:**

- There are several instances of crossed-out or heavily scribbled-out passages, notably in the C. b. part.
- The notation includes various note values, rests, and dynamic markings such as *ff* and *mf*.
- The score is written in a clear, legible hand.

L

V. I  
V. II  
Ob.  
Kl. in C  
Kl. in Bb  
F.  
D. Ce.  
S. K.  
Bb.  
F.  
Kl. in C  
Kl. in Bb  
Kl. in A  
Kl. in G  
Kl. in F  
Kl. in E  
Kl. in D  
Kl. in C

P.  
 Fe.  
 bb.  
 E-H.  
 Cl.  
 b. Cl.  
 F.  
 Hr.  
 Tr.  
 Tr.  
 Tba.  
 Tbn.  
 Y-1  
 2  
 Dr.  
 T.  
 Cb.

~~Vc =~~

Instruments listed on the left side of the score:

- Vc. (Violin)
- Vi. (Viola)
- Ob. (Oboe)
- Cl. (Clarinet)
- Fag. (Bassoon)
- Ks. (Trumpet)
- Tn. (Trumpet)
- S. (Saxophone)
- TG. (Trombone)
- OK. (Organ)
- Y. I. (Cymbal)
- 2 (Cymbal)
- Dr. (Drum)
- Y. (Cymbal)
- C.D. (Cymbal)

M

Handwritten musical score for a symphony orchestra, page 48. The score is arranged in systems for various instruments. The instruments listed on the left are: Fl. (Flute), Fr. (French Horn), Ob. (Oboe), S. K. (Saxophone), Cl. (Clarinet), H. B. G. (Horn Bassoon/Guitar), F. (Fagott/Bassoon), Kr. (Kornett/Corn), Tr. (Trompete/Trombone), Pos. (Posaune/Tuba), Tba. (Tuba), Kb. (Kontrabaß/Double Bass), V. 1 (Violin I), V. 2 (Violin II), Div. (Viola), Vc. (Violoncello/Cello), and C. B. (Cello/Bass).

~~92~~

**Instrument Labels:**

- P. (Piano)
- Tr. (Trumpet)
- Ob. (Oboe)
- S.H. (Saxophone)
- Cl. (Clarinet)
- B.Cl. (Bass Clarinet)
- Fag. (Bassoon)
- Kr. (Kornet)
- Tn. (Trombone)
- Tm. (Tuba)
- Trpa. (Trumpet)
- Dr. (Drum)
- V.l. (Violin 1)
- 2 (Violin 2)
- Br. (Bassoon)
- S. (Saxophone)
- C.B. (Cello/Bass)

**Handwritten Annotations:**

- Scop. p.p.* (Scoring for piano)
- fag. b.* (Bassoon part)
- f* (forte)
- pp* (pianissimo)
- ppp solo* (pianissimo solo)
- II.* (Second ending)
- III.* (Third ending)

Fl.  
 Cl.  
 Fag.  
 Tr.  
 Tb.  
 Hr.  
 Vl.  
 Vla.  
 Cl.  
 Cb.

N

**Labels on the left side of the score:**

- T. (Trumpet)
- Fe. (Flute)
- Ob. (Oboe)
- S. R. (Saxophone)
- Cl. (Clarinet)
- B. Cl. (Bass Clarinet)
- F. (Fagot)
- Kr. (Kornett)
- To. (Trompete)
- Pos. (Posaune)
- Tuba.
- Tk. (Trombon)
- V. 1 (Violin 1)
- V. 2 (Violin 2)
- Br. (Viola)
- C. (Cello)
- C. B. (Contra Bass)

**Dynamic markings and performance instructions:**

- sempre cresc.* (written on the Saxophone and Bass Clarinet staves)
- fp* (written on the Trombone staff)
- pp* (written on the Trumpet and Flute staves)
- ppp* (written on the Bass Clarinet staff)
- pp* (written on the Fagot staff)
- pp* (written on the Violin 1 staff)
- pp* (written on the Viola staff)
- pp* (written on the Cello/Bass staff)
- ppp* (written on the Cello/Bass staff)

Handwritten musical score for orchestra and strings. The score is organized into systems with the following parts:

- Flutes (Fl.):** Flute 1 and Flute 2.
- Woodwinds:** Clarinet (Cl.), Bassoon (Fag.), and Contrabassoon (Cb.).
- Brass:** Trumpets (Tr.) and Trombones (Tb.).
- Strings:** Violins (Vl.), Violas (Vcl.), Cellos (Vcl.), and Double Basses (Cb.).

P.  
Fl.  
Cl.  
F.  
Dr.  
Tr.  
Cor.  
Tub.

V-I  
V-II  
Vc.  
Cello

*Formula  
in G.*

*P* *marcato*

P.

Fr.

W.

L.H.

ce.

b.ce.

F.

Kr.

Tn.

Tr.

Tb.

Pk.

V.l.

vi.

ce.

cb.

# *Sehr zurückhalten*

- Fl.** (Flute)
- Fe.** (Flute)
- Cl.** (Clarinet)
- B.K.** (Bassoon)
- Cl.** (Clarinet)
- D.Cl.** (Double Bass Clarinet)
- F.** (Fagott)
- Ks.** (Kornett)
- Tr.** (Trompete)
- Pos.** (Posaune)
- Tb.** (Tuba)

The notation includes various musical symbols such as notes, rests, and dynamic markings. Key markings include "rim." (ritardando) and "molto rim." (molto ritardando). A section of the Trompete part is marked "COLTA" with a double bar line and a fermata.

# *Ritardando*

- V.1** (Violin 1)
- 2** (Violin 2)
- Ar.** (Viola)
- Sc.** (Cello)
- C.D.** (Double Bass)

The notation includes notes, rests, and dynamic markings. The word "molto ritardando" is written across all staves, indicating a significant deceleration. The score concludes with a double bar line and a fermata.

Piu lento  
Noch langsamer

Handwritten musical score for the first system, including parts for Flute (Fl.), Clarinet (Cl.), Bassoon (Fag.), Trumpet (Tr.), Trombone (Tbn.), and Cymbals (Ck.).

Fl. part includes a dynamic marking *p* with the instruction "(mit kühnen Ausdruck)".

Cl. part includes a dynamic marking *pp*.

Fag. part includes dynamic markings *pp* and *ppp*.

Tr. part includes dynamic markings *pp* and *ppp*.

Tbn. part includes dynamic markings *pp* and *ppp*.

Ck. part includes dynamic markings *ppp*.

Piu lento

Handwritten musical score for the second system, including parts for Violin I (V. I.), Violin II (V. II.), Viola (Vi.), Cello (C.), and Double Bass (E. B.).

Violin parts include dynamic markings *pp* and *ppp*.

Viola part includes dynamic markings *pp* and *ppp*.

Cello part includes dynamic markings *pp* and *ppp*.

Double Bass part includes dynamic markings *pp* and *ppp*.

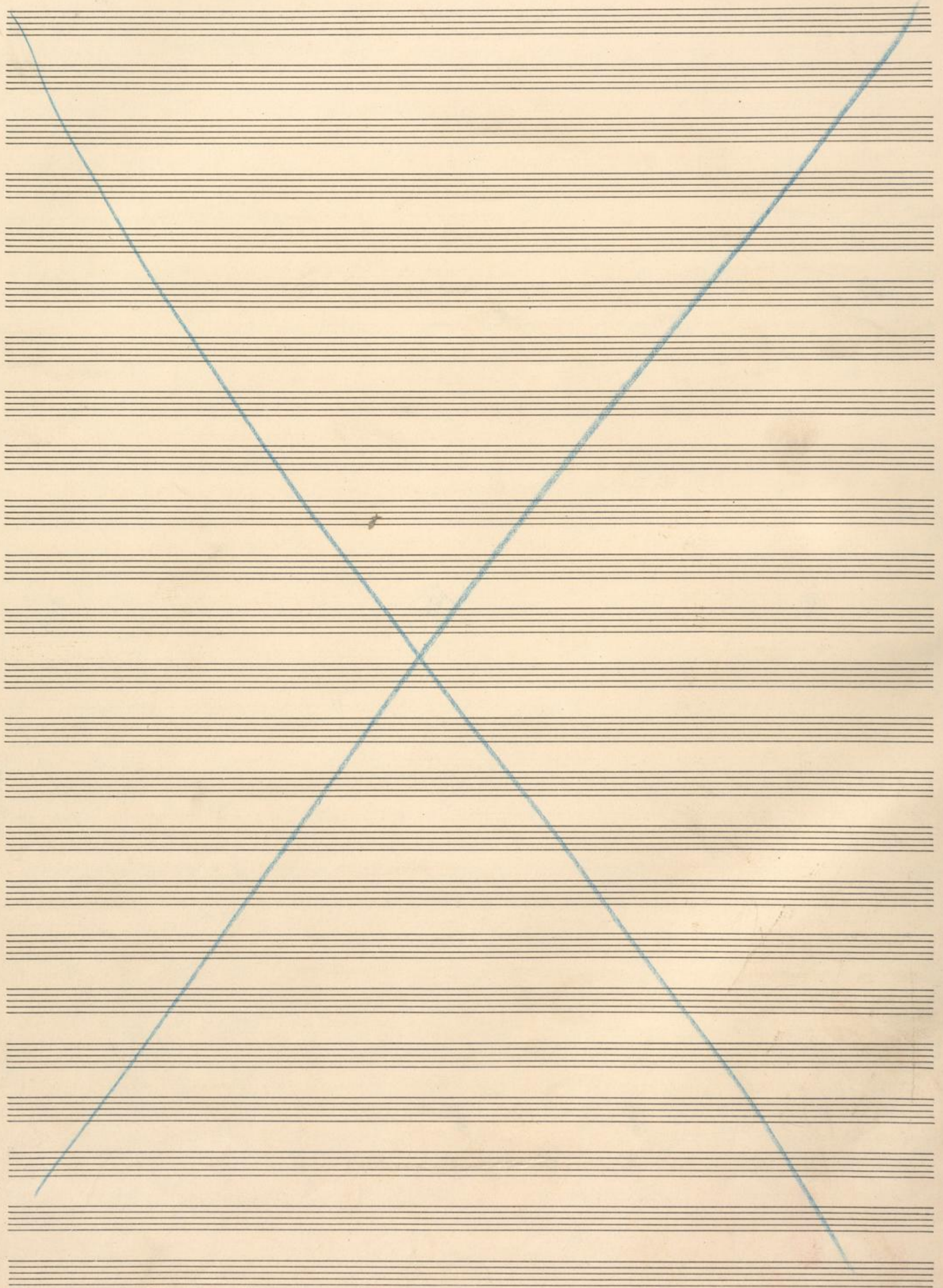

- T. (Trumpets)
- R. (Trumpets)
- Ob. (Oboes)
- S. K. (Saxophones)
- Cl. (Clarinets)
- B. Cl. (Bass Clarinet)
- Fy. (Fagott) (Bassoon)
- Br. (Bassoon) (Bassoon)
- Tr. (Trombones)
- Pos. (Posaune) (Euphonium)
- Tb. (Tuba)
- K. (Kornett) (Horn)
- 1. (Violin I)
- 2. (Violin II)
- Vi. (Viola)
- C. D. (Cello/Double Bass)

*musica  
in B. F.*

*Allegro (wild aufstürmend)*  
~~*mit aufstürmend*~~

Picc.  
Fl.  
Ob.  
F. H.  
Cl.  
B. Cl.  
F.  
Hr.  
Tr.  
Kor.  
T.  
Dr.

*Allegro (wild aufstürmend)*

This system contains the piano accompaniment for the second system. It features a complex rhythmic pattern in the right hand and a more active bass line in the left hand. Dynamics include *pp*, *p*, and *mp*.

Fl.  
 Fe.  
 Ob.  
 S. cl.  
 Al.  
 B. cl.  
 F.

Hr.  
 Tr.  
 Pos.  
 Tt.  
 Ok.  
 D. Tr.

Def.  
 V. 1  
 2  
 Str.  
 C. B.

**Instrumentation and Parts:**

- P.** (Piano)
- Fl.** (Flute)
- Cl.** (Clarinet)
- Ob.** (Oboe)
- Kr.** (Kor Anglais / Horn)
- Tr.** (Trumpet)
- Ts.** (Trombone)
- Tb.** (Tuba)
- V. 1** (Violin I)
- V. 2** (Violin II)
- Ar.** (Arpa / Harp)
- V.** (Viola)
- C. B.** (Cello/Bass)

**Key Features and Annotations:**

- Dynamic Markings:** *f* (forte) and *mf* (mezzo-forte) are used throughout the score.

Handwritten musical score for the upper part of the orchestra, including:

- Fl.** (Flute) and **Ob.** (Oboe) parts with rests and some notation in the second system.
- S.H.** (Saxophone) part with rests.
- Cl.** (Clarinet) and **B.C.** (Bassoon) parts with rests.
- F.** (Fagot) part with active notation, including dynamics like *p.* and  *cresc.*
- Tr.** (Trumpet) part with active notation, including dynamics like *p.* and  *cresc.*
- Tm.** (Trombone) part with rests.
- Dr.** (Drum) part with rests.

Handwritten musical score for the lower part of the orchestra and strings, including:

- V.** (Violins) parts 1 and 2 with active notation.
- Vc.** (Violoncello) part with active notation.
- Cb.** (Contrabasso) part with active notation.
- B.** (Basso) part with active notation.

R

- P. (Piano)
- F. (Flute)
- Ob. (Oboe)
- Cl. (Clarinet)
- B.Cl. (Bass Clarinet)
- F. (Fagott)
- M. (Maurer)
- Tr. (Trompete)
- Pos. (Posaune)
- Tho. (Tuba)
- Ph. (Pauke)
- Dr. 1 (Trommel)
- Dr. 2 (Trommel)
- S. (Schlagzeug)
- C.B. (Cymbal)

Licht Sechzehntel  
Liebe S. 74  
(in sämtl. Instrumante)

- P. (Violin I)
- V. (Violin II)
- Cl. (Clarinet)
- F. (Flute)
- Ob. (Oboe)
- Kor. (Cor Anglais)
- Fag. (Bassoon)
- Hr. (Horn)
- Tra. (Trumpet)
- Tu. (Trombone)
- K. (Cymbal)
- Tr. (Tambourine)

- Tr. (Trumpet)
- B. (Baritone)

The notation includes rhythmic patterns and dynamic markings like *mf*. A large blue 'Vi' is written across the middle of the page, overlapping these staves.

- F. (Flute)
- Ob. (Oboe)
- Kor. (Cor Anglais)
- Fag. (Bassoon)
- Cl. (Clarinet)

The notation includes rhythmic patterns and dynamic markings like *pp*. A large blue 'Vi' is written across the middle of the page, overlapping these staves.

Handwritten musical score for a symphony orchestra, page 70. The score is arranged in systems with various instruments labeled on the left.

**System 1:**

- P.** (Percussion): Snare drum, cymbals, and other percussion parts.
- Tr.** (Trumpets): Three staves.
- Tu.** (Trumpets): Two staves.
- Tor.** (Trombones): Three staves.
- Tba.** (Tuba): One staff.
- Ph.** (Phonograph): One staff.
- d. Tr.** (Double Basses): One staff.

**System 2:**

- Str.** (String Instruments): Violins I, Violins II, Violas, Cellos, and Double Basses.

**Key Performance Indications:**

- Dim.* (Diminuendo): Gradually decreasing volume.
- mf* (mezzo-forte): Moderately loud.
- f* (forte): Loud.
- p* (piano): Soft.
- arco*: Bowed.
- pp* (pianissimo): Very soft.
- ppp* (pianississimo): Extremely soft.

P.  
F.  
G.  
C.  
D.C.  
F.

C.  
T.  
T.  
T.

Ob.  
F. G.

Empty musical staff.

Handwritten musical score for the first system, including parts for Flute (Fl.), Oboe (Ob.), Bassoon (B.K.), Clarinet (Cl.), Bassoon/Alto Saxophone (B.A.), Trumpet (Tr.), Trombone (Tn.), Trombone/Euphonium (Eup.), and Drums (Dr.).

Dynamic markings include *f* (forte) and *colt.* (collato). The music features various rhythmic patterns, including eighth and sixteenth notes, and rests.

Handwritten musical score for the second system, including parts for Flute (Fl.), Oboe (Ob.), Bassoon (B.K.), Clarinet (Cl.), Bassoon/Alto Saxophone (B.A.), Trumpet (Tr.), Trombone (Tn.), Trombone/Euphonium (Eup.), and Drums (Dr.).

Dynamic markings include *f* (forte) and *arco* (arco). The music features various rhythmic patterns, including eighth and sixteenth notes, and rests.

tr.  
R.  
ob.  
E. H.  
Cl.  
b. Cl.  
F.  
Br.  
Tr.  
T.  
Pk.  
Y. 1  
Y. 2  
Dr.  
Cb.  
Co.

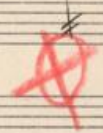

76  
74.

*De* *in* *duo*

- V.** (Violin)
- Vi.** (Viola)
- Cl.** (Clarinet)
- F.** (Flute)
- Ob.** (Oboe)
- Kor.** (Cor Anglais)
- Fag.** (Bassoon)
- Tr.** (Trumpet)
- Trom.** (Trombone)
- Pk.** (Percussion)
- Ch.** (Chorus)
- Org.** (Organ)

(Stürmisch)

(Stürmisch)

- P.** (Piano)
- Fl.** (Flute)
- Kl.** (Clarinet)
- F.** (Trumpet)
- Kb.** (Tuba)
- H.** (Horn)
- Pos.** (Posaune)
- T.** (Trompete)
- PK.** (Percussion)

J

Mit

P.  
Fe.  
Bl.  
k.  
Cl.  
d. Cl.  
F.  
Br.  
Tr.  
Pos.  
Tou.  
Or.

8.1

# Prigande (mpfase)

Handwritten musical score for orchestra and piano. The score is arranged in systems with the following parts:

- V.** (Violin)
- Vi.** (Viola)
- Xu.** (Cello)
- b.X.** (Double Bass)
- a.** (Flute)
- b.c.** (Clarinet)
- F.** (Trumpet)
- Tr.** (Trombone)
- H.** (Horn)
- Co.** (Cornet)
- Sea.** (Saxophone)
- Tr.** (Tuba)
- Bh.** (Bass Drum)
- In.** (Snare Drum)
- Org.** (Organ)
- p.l.** (Piano Left Hand)
- p.r.** (Piano Right Hand)
- Co.** (Cymbal)
- Yo.** (Yamaha)
- C.D.** (Cymbal Drum)

- V. (Violins)
- Vi. (Violas)
- Ob. (Oboes)
- Clar. (Clarinets)
- F. (Flutes)
- Tr. (Trumpets)
- Tu. (Trombones)
- Tu. (Tuba)
- B. (Bass Drum)
- C. (Cymbals)
- Y. 1. (Cymbals)
- Y. 2. (Cymbals)
- Y. 3. (Cymbals)
- C.B. (Cymbal Bass)

8/8

Fl.   
 Cl.   
 Vln.   
 Vla.   
 Vcl.   
 Kb.   
 Pk.   
 Tam-tam   
 Snare   
 Cym.   
 Tr.   
 Pos.   
 Theor.   
 Cb.

**Instrument Labels (from top to bottom):**

- Fl.
- Ob.
- Kl.
- Fg.
- Tr.
- Pos.
- Trom.
- Pk.
- Basson
- Kor.
- F. I
- F. II
- Str.
- Kc.
- C.D.

**Key Features:**

- Measures 4 and 5:** The Piccolo (Pk.) part has a rest marked with a slash and the number 4, followed by a rest marked with a slash and the number 5.

*Langsam in schwer*  
*Ritardando (langsam in schwer)*

*(mit aller Kraft)*

P.  
F.  
Hb.  
B. K.  
Cl.  
O. Cl.  
F.  
Ks.  
Tr.  
Pos.  
Tb.  
Kk.  
B.

*Ritardando*

1.  
2.  
Pr.  
Ve.  
C. O.

*(mit aller Kraft)*  
*col Imo*  
*(mit aller Kraft)*  
*col Ve.*

- P. (Piano)
- F. (Flute)
- Fl. (Flute)
- Cl. (Clarinet)
- Ob. (Oboe)
- F. (Fagott)
- Hr. (Horn)
- Tr. (Trumpet)
- Tu. (Trombone)
- Tu. (Trombone)
- B. (Bass)
- B. (Bass)
- Krf. (Cello)
- Krf. (Cello)
- Krf. (Cello)
- Krf. (Cello)
- Krf. (Cello)
- Krf. (Cello)

- molto diminuendo* (written in blue ink)
- colte.* (coltando)
- molto dim.* (molto diminuendo)
- molto Hum.* (molto humando)
- p* (piano)

Das Erwachen.

*primo*  
~~Tempo~~ *Zeit zu Anfang*

D.  
F.  
bb.  
b.k.  
Cl.  
b.Cl.  
F.

Kr.  
Tr.  
Ob.  
Tba.  
Ph.  
D.

p. 1  
2  
Or.  
Kc.  
C.B.

*Tempo primo.*

- Voice:** Labeled 'V.' with lyrics written below the notes.
- Violin 1:** Labeled 'V. 1'.
- Violin 2:** Labeled 'V. 2'.
- Viola:** Labeled 'Vi.'.
- Cello:** Labeled 'C.'.
- Double Bass:** Labeled 'Cb.'.

Instrument abbreviations on the left side of the score include:

- Fl. (Flute)
- Cl. (Clarinet)
- Bb. (Bassoon)
- S. K. (Saxophone)
- C. (Cello)
- D. C. (Double Bass)
- F. (Trumpet)
- K. (Trombone)
- T. (Timpani)
- B. (Bass Drum)
- S. (Snare Drum)
- C. (Cymbals)

*V*  
*Lebhaft*  
*Allegro con brio*

O.  
 Fe.  
 Ge.  
 G. K.  
 a.  
 b. a.  
 F.

Kr.  
 Tr.  
 Cor.  
 Tuba.

*Allo con brio*

F. 1  
 2  
 Dr.  
 Ce.  
 C. D.

D.

Fc.

Co.

E.K.

Ce.

b-Ce.

F.

Jr.

Empty musical staves for the lower section of the score.

Jr. 1.

2

Dr.

Yc.

C.D.

# Calando

*Stück und noch ruhiger.*

Fl.  
Fg.  
Euph.  
Ob.  
Cl.  
b.Cl.  
F.

Hr.  
Tr.  
Pos.  
Tb.

Ph.  
Tr. Geid.

Hrf.

Str. I.  
Str. II.  
Vcl.  
Cb.

*poco a poco*

P.  
 R.  
 Ob.  
 S. K.  
 Cl.  
 B. Cl.  
 Fag.  
 Dr.  
 Tr.  
 Tr.  
 Tb.  
 Pr.  
 B. Tr.  
 Kf.  
 V. I  
 2  
 Vr.  
 V.  
 C. D.

W

Fl.  
Ob.  
Kl.  
F.

Kl.  
Tr.  
Pos.  
Fg.

Gr. Tr.  
Krf.

V. I  
V. II  
Br.  
T.  
C.D.

*Immer ruhiger*

Fl.  
 Fe.  
 Xe.  
 S.K.  
 Cl.  
 B.Cl.  
 F.

Tr.  
 Tr.  
 Tr.  
 Tr.

Oln.  
 B.Tr.  
 Ref.  
 V. 1  
 2  
 Br.  
 Kc.  
 Cd.

*Lento*

Fl. 

Kl. 

S. & O. 

Cl. 

S. & O. 

F. 

Tr. 

Tu. 

Ob. 

Ju. 

*Andantino*  
*Lento*

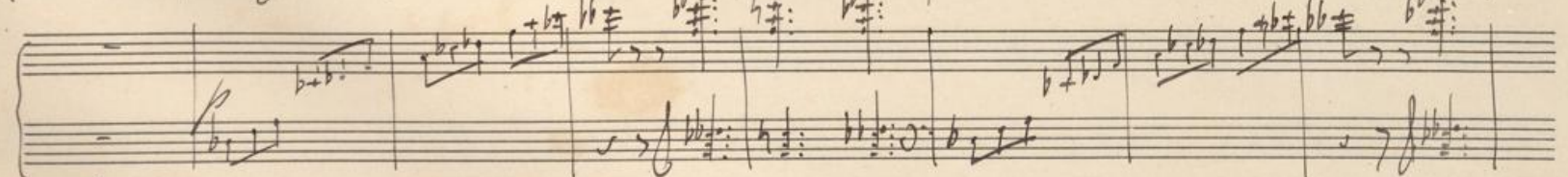
Tr. 

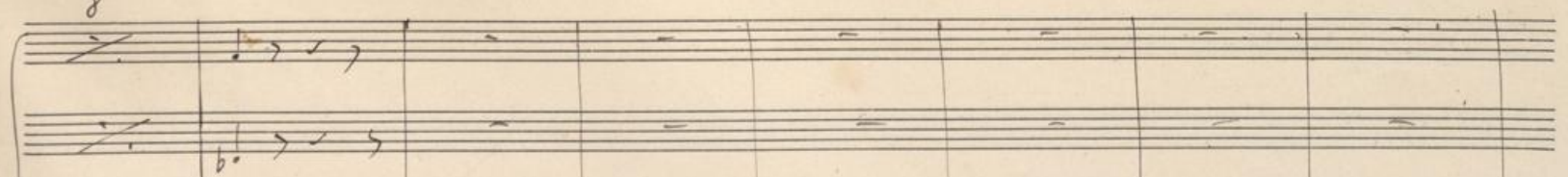
Tu. 

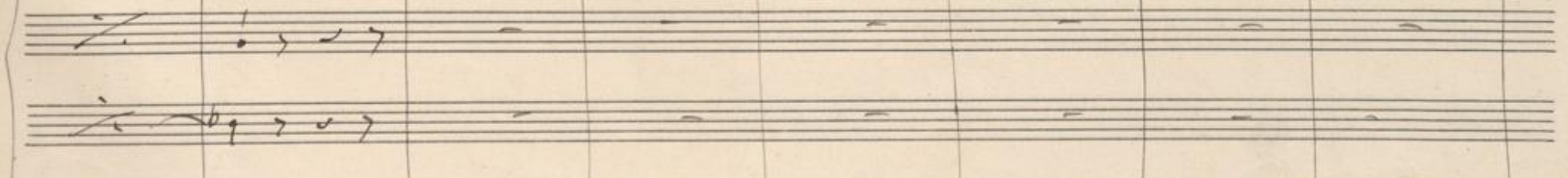
Ob. 

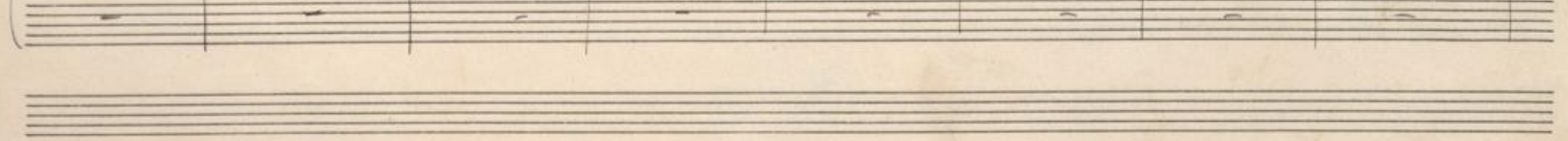
Ju. 

P.  
K.  
Kb.  
B.K.  
C.  
b.c.  
F.

Kr.  
Tr.  
Pos.  
Ho.

M.  
B.Tr.

Kpf.

V.1  
2  
Dr.  
Be.  
Cb.

9997  
20

Flöte Solo *p dolce*

Harfe Harfenbegleitung wie in der Zuleitung (Pastorale) von *G* bis *F*

R.

Kl.

*crec.*

Harfenstimme  
~~Alles aufgeschrieben!~~

**Flute (Fl.)**: *g. bbq.*

**Piano (p.)**: *ohne Dämpfer* (written three times), *f.*, *ff.*, *f.*, *ff.*, *f.*, *ff.*, *f.*

**Violoncello (Vc.)**: *g. g. g. g.*

**Other instruments**: Hr., Tr., Cor., Kb., Oth., B. Tr., Klaf., Fag., Cl., S. K., Kb., Cb., C. B.

*Instrumentierung wie im Pastoral*  
*von J. Liszt*

*Instrumentierung wie im Pastoral*  
*von Liszt*

*(Alles ausschreiben)*

*kerf.*

*y. 1*

100  
~~100~~  
~~100~~

d.  
Ter  
M.  
b. n.  
C.  
b. a.  
F.

# Aa

**Instrument Labels (Left Side):**

- P. (Piano)
- Fl. (Flute)
- Ob. (Oboe)
- Clar. (Clarinet)
- Cell. (Cello)
- Viol. (Violin)
- Kr. (Kornet / Trumpet)
- Tn. (Trompete / Trombone)
- Pos. (Posaune / Horn)
- Tu. (Tuba)
- Ba. (Bass)
- Krf. (Kornett / Trumpet)
- Y. 1 (Violoncello I)
- 2 (Violoncello II)
- Dr. (Drum)
- Kc. (Kornett / Trumpet)
- Co. (Corno / Horn)

**Key Features of the Score:**

**Handwritten Annotations:**

- A large blue 'Aa' is written at the top of the page.
- A blue bracket is drawn under the first few notes of the Violoncello I staff.
- There are several handwritten notes and markings in black ink, including 'mf', 'f', and 'col. Imposibile'.
- A diagonal line is drawn across the first six staves.

*Mil.*

*Molto tranquillo (ruhig)  
ruhig, erklingend erklingend*

P.  
Fr.  
Hr.  
S.H.  
C.  
B.C.  
F.  
Hr.  
Tr.  
Tob.  
Tc.

*Mil.*

*Molto tranquillo (ruhig)  
ruhig, erklingend*

Hr.  
Y.1  
Y.2  
Br.  
Kc.  
Cb.

106  
~~108~~

Bb

**Instrument Labels (left side):**  
 Fl. (Flute)  
 Pic. (Piccolo)  
 Cl. (Clarinet)  
 B.C. (Bassoon)  
 F. (Fagot)  
 Hr. (Horn)  
 Tr. (Trumpet)  
 Pos. (Posaune)  
 Tbc. (Tuba)  
 Ph. (Phon)  
 Str. (Strings)  
 V. 1 (Violin 1)  
 V. 2 (Violin 2)  
 Vr. (Viola)  
 Vc. (Violoncello)  
 C.B. (Contrabasso)

**Key Musical Elements:**  
 - **Flute:** Starts with a heavily scribbled-out passage, then plays a melodic line starting with a *p* dynamic. A *pp* dynamic is marked later.  
 - **Clarinet:** Features a melodic line with a *p* dynamic.  
 - **Violins:** Violin 1 has a melodic line with a *p* dynamic. Violin 2 has a rhythmic accompaniment.  
 - **Violoncello:** Features a melodic line with a *p* dynamic.  
 - **Dynamic Markings:** *p* (piano), *pp* (pianissimo), and *ppp* (pianississimo) are used throughout the score.  
 - **Other:** A large scribbled-out section is present in the Fagot part. A *ppp* marking is visible in the Horn part.

This is a handwritten musical score for an orchestra and strings. The score is written on ten systems of staves. The instruments are labeled on the left side of each system:

- System 1: Fl. (Flute), Pic. (Piccolo), Cl. (Clarinet), B.C. (Bassoon), F. (Fagotto), Hr. (Horn), Tr. (Trumpet), Cor. (Corni), T. (Tromba), Ph. (Fagotto).
- System 2: Str. (String section), divided into Violins I (V. I.), Violins II (V. II.), Violas (V.), Cellos (Cb.), and Double Basses (Cb.).

MA-740 14966

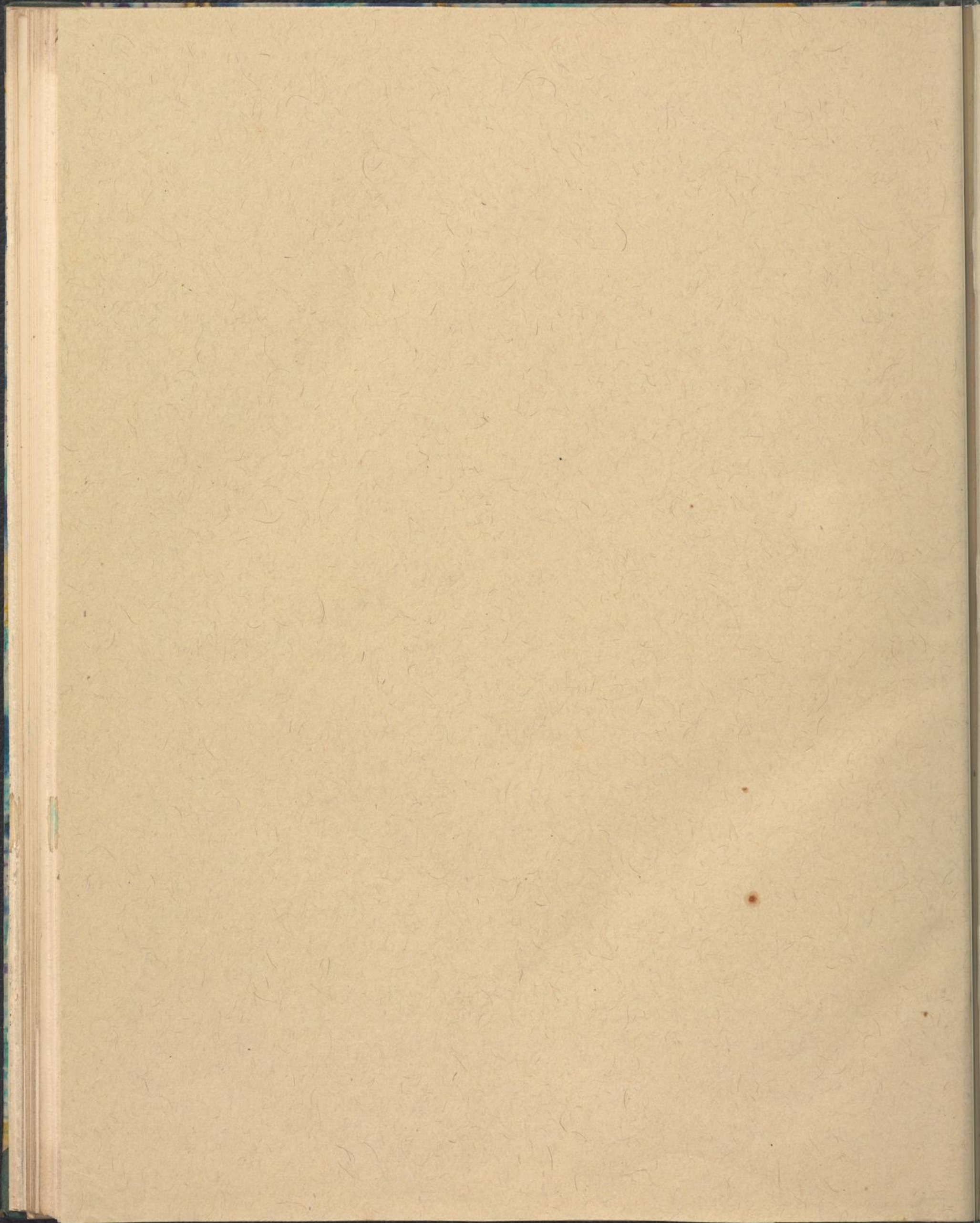

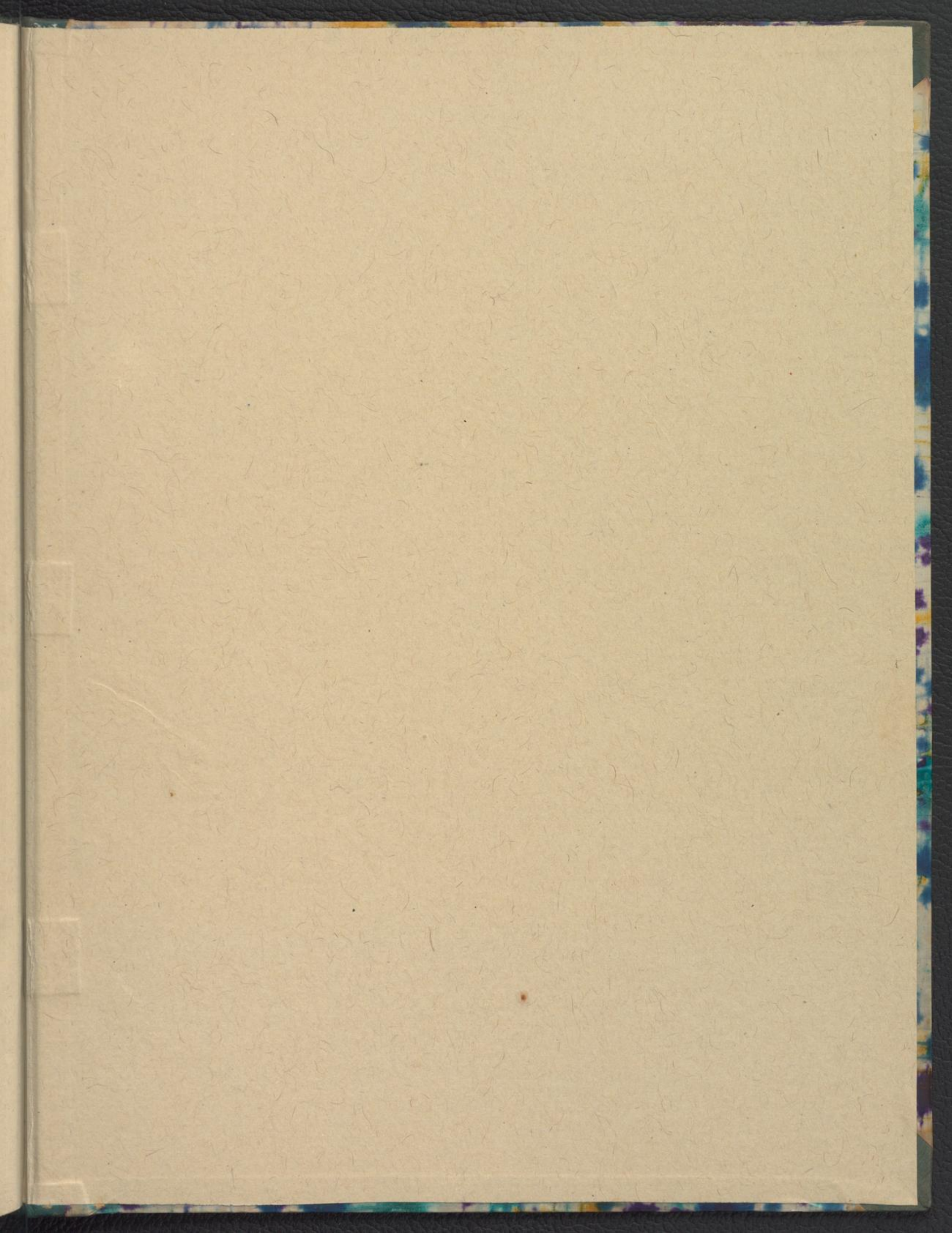

WIENBIBLIOTHEK

+QWB485830X