

Wiener Stadt-Bibliothek

28104 M

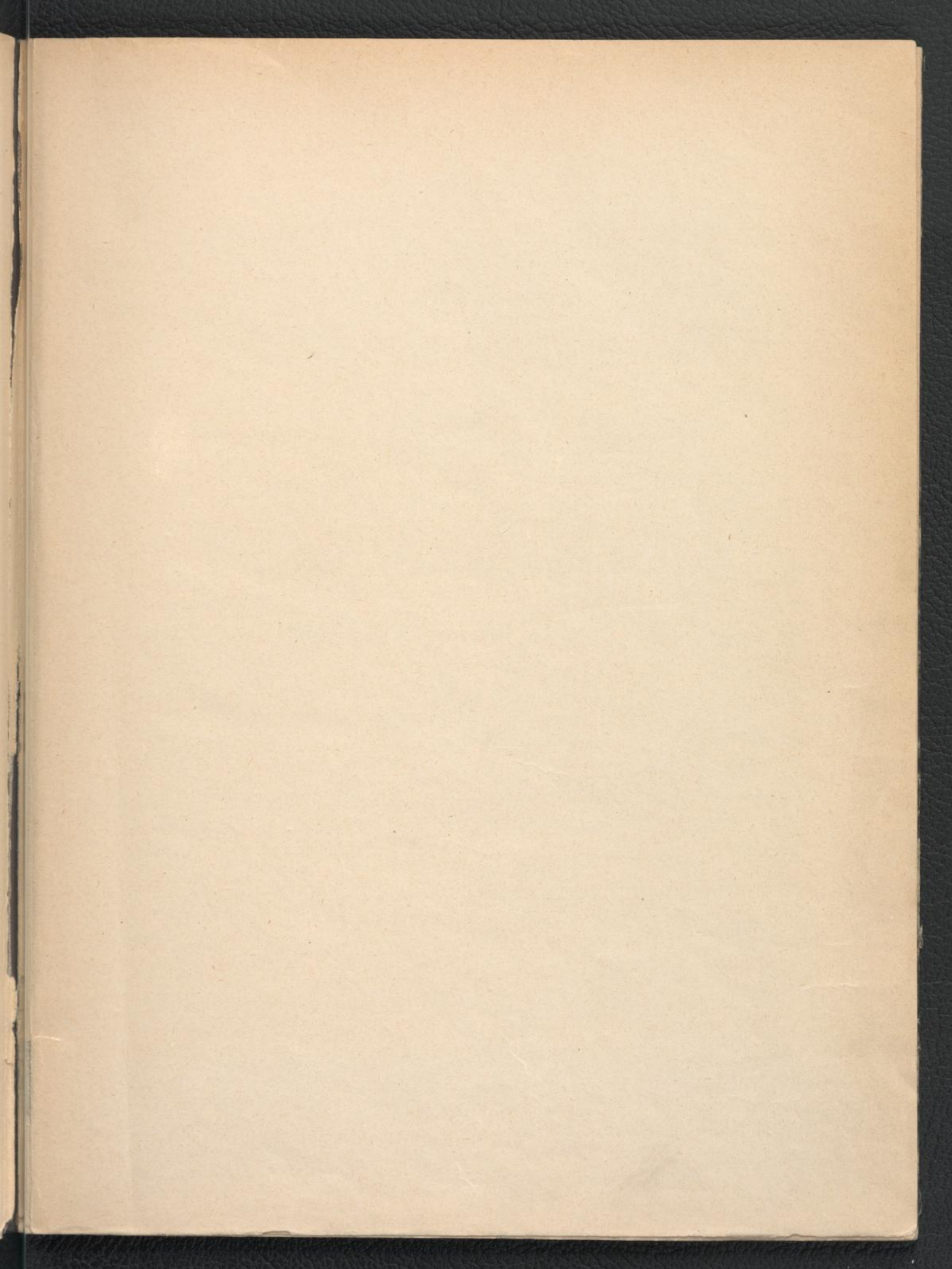

M 28104

TROIS

pour le

SONATES

Guitarre seule

composées et dédiées

à

Madame la Comtesse

DE WALLENSTEIN

née

KOLOWRAT

par

Antoine Diabelli

Professeur

loc. 29.

Vienne

Provin

Au Magasin de l'imprimerie chimique J. P. priv. sur le

N° 631.

Graben.
6.6.

P.

ed. 1. Thal. 8. 99.

M. S. No. 28204
Gitarre

2
Sonata 1.

Allegro

A series of ten staves of handwritten musical notation. The notation includes treble clefs, a key signature of one flat (B-flat), and a 3/4 time signature. The music features a variety of rhythmic patterns, including eighth and sixteenth notes, and rests. Dynamics such as *p*, *pp*, *f*, *sf*, *fp*, and *mf* are used throughout. There are also numerous accents and slurs. The piece concludes with a double bar line on the tenth staff.

Menuetto
Allegro.

Trio

4
Rondo
Allegretto

6
Sonata 2. *Allegro risoluto*

Adagio

N.S.

This section of the score consists of ten staves of music. The notation is dense, featuring many sixteenth and thirty-second notes, often beamed together. There are several slurs and phrasing marks. Dynamic markings include *sf* (sforzando), *f* (forte), *pp* (pianissimo), and *p* (piano). Some notes are marked with a '6', possibly indicating a sixteenth note. The key signature has one sharp (F#).

Menuetto
Allegro

This section is titled "Menuetto Allegro" and is in 3/4 time. It begins with a treble clef and a key signature of one sharp. The notation includes eighth and sixteenth notes, with some triplet markings. Dynamic markings include *p* (piano), *f* (forte), *sf* (sforzando), and *cresc* (crescendo). There are also some markings like "4" and "Vo" above the staff. The piece concludes with a double bar line.

Trio

The Trio section, starting with a 3/4 time signature. The first staff shows a series of chords. The second staff contains a melodic line with dynamic markings *p* and *f*. The section concludes with a double bar line and the initials *M.P.C.*

Boda

The Boda section, consisting of seven staves. It begins with a treble clef, a key signature of one sharp, and a common time signature. The first staff has a series of chords. The second staff features a melodic line with dynamic markings *f* and *p*. The third and fourth staves contain melodic lines with triplets and dynamic markings *f*. The fifth staff continues with triplets and a *dol.* marking. The sixth and seventh staves conclude the section with chords and a final double bar line.

Rondo
Allegretto.

This is a handwritten musical score for a Rondo in 6/8 time, marked Allegretto. The score consists of 12 staves of music. The key signature has one sharp (F#), and the time signature is 6/8. The piece begins with a piano (p) dynamic and features a variety of rhythmic patterns, including eighth and sixteenth notes, often beamed together. There are several dynamic markings throughout, including piano (p), forte (f), fortissimo (ff), and sforzando (sf). A section of the music is marked 'ritard.' (ritardando) and 'a tempo'. The score concludes with a double bar line and a repeat sign. At the bottom right, there are two first endings, labeled '1' and '2', which lead to different conclusions of the piece.

V.S.

p

f

f

f

f

mf

f

f

p

a piacere

cresc

tr *Allegro*

f

f

Allegro mod^{to}

Sonata 3.

N.P.

atempo

This section of the score consists of ten staves of music. It begins with a piano (*p*) dynamic and a tempo marking of *atempo*. The music is characterized by intricate rhythmic patterns, including many sixteenth and thirty-second notes, often beamed together. There are several instances of fortissimo (*f*) dynamics interspersed with the piano passages. The notation includes various articulations such as accents and slurs. The piece concludes this section with a double bar line and a fermata over a final chord.

Andante sostenuto

Funale *Adagio*

Presto

Key markings and annotations include:

- p* (piano)
- pp* (pianissimo)
- atempo.* (ad libitum)
- p ritard.* (piano ritardando)
- f* (forte)
- mf* (mezzo-forte)
- ff* (fortissimo)
- dob.* (dolce)
- p* (piano)
- f* (forte)
- mf* (mezzo-forte)
- ff* (fortissimo)

- Staff 3:** Continues the musical texture.
- Staff 4:** Continues the musical texture.
- Staff 13:** Ends with the word *Fine* written in a decorative script.

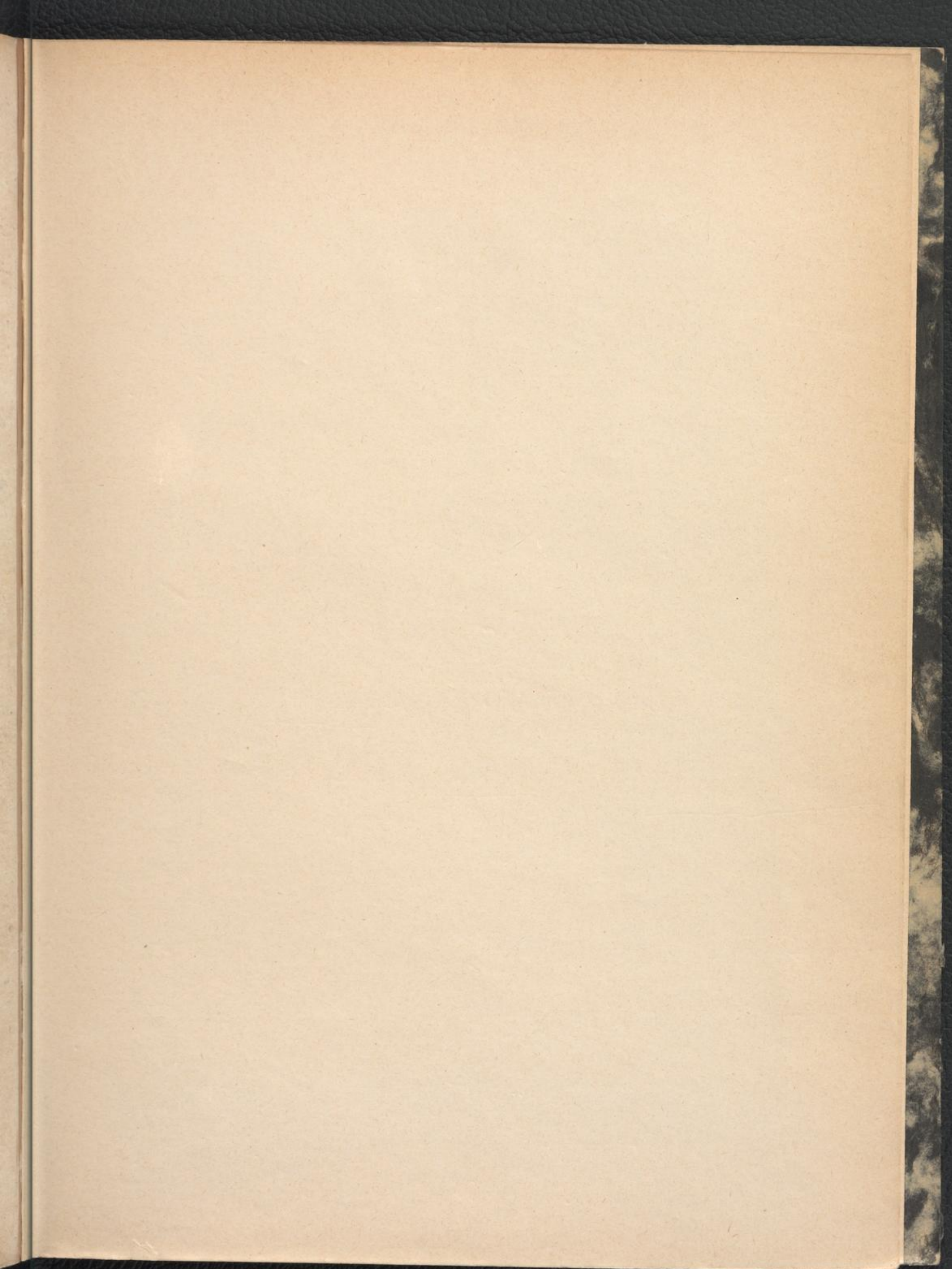

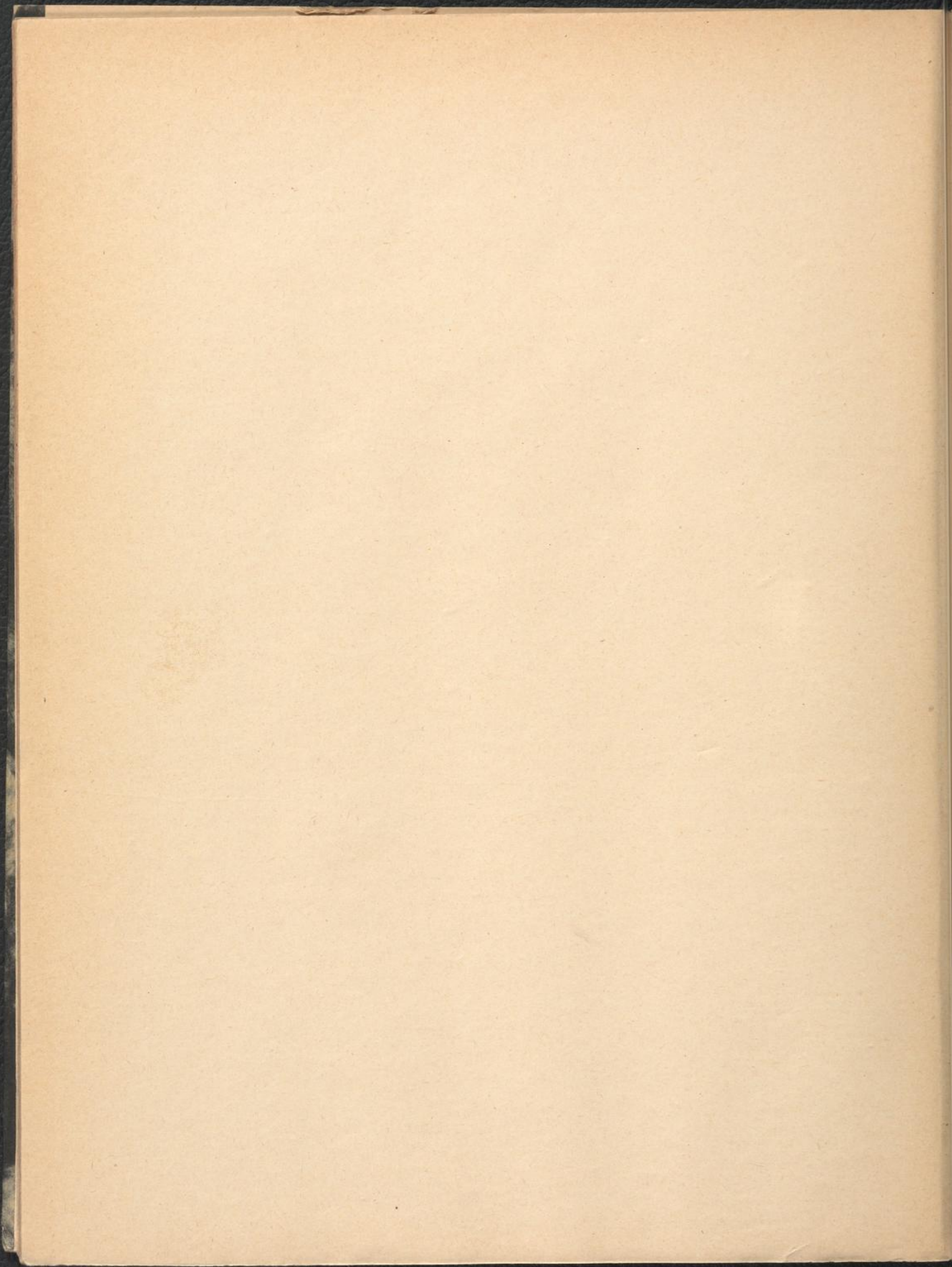

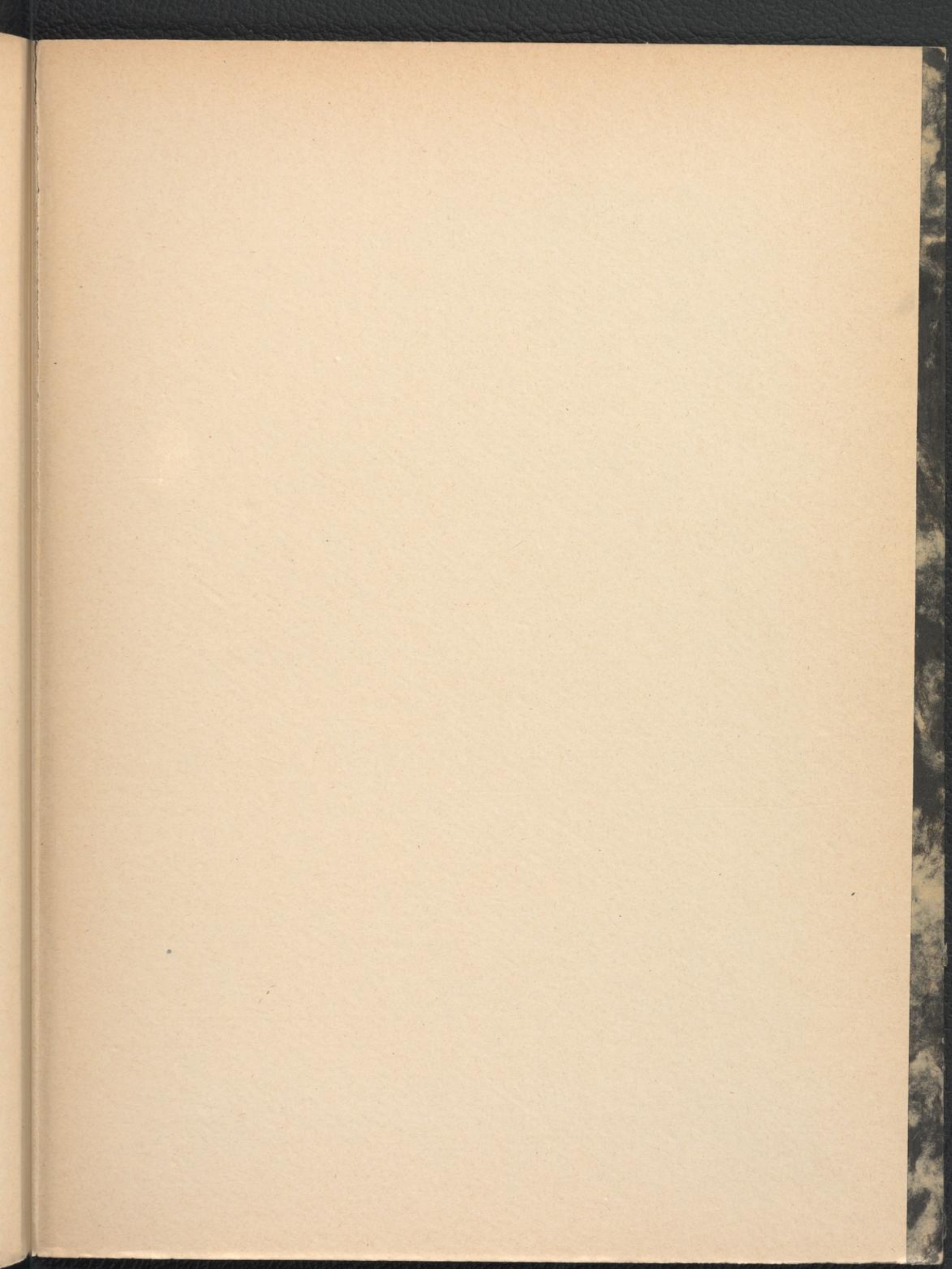

WIENBIBLIOTHEK

+QWB6655403