

MH 21134/c

JOSEF LABOR
Wien VII 2 Tuchlauben 7.

Orgel-Concert.

Original-Thema mit
Variationen und Fuge

von

Herrmann Gädener.

Organo.

Gespielt von Josef Labor 1913

MH-1uv. 18344

Organo.

JOSEF LABOR
Wien, VII. 2. Kirchengasse 7.

Introduction.

Orgelconcert. Originalthema mit
Variationen und Fuge von
Hermann Grädelner.

Largo. I voll

Tema. Solo. I II Voll

1. Varv.

I Prime. Doppel Fl. Gamba. Fl. amabile. Rohrfl.
 Flöte II. gedackt. Fl. harm. Koppel.

2 Kl

6

II. Var

I Gamba, Rohrfl. II gedackt Fl. harm. Doppel
 Ped. Quinta ~ 4 Fuß *may*

2 Kl

weiches Register von dem Oberklavier unterschieden.

m.p.

Handwritten signature or initials.

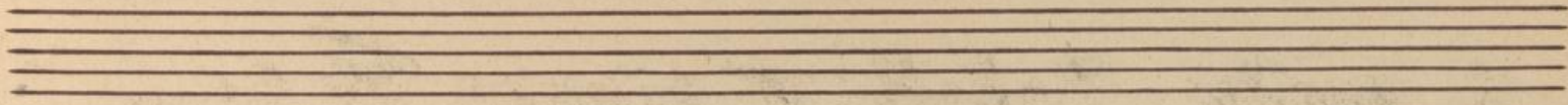

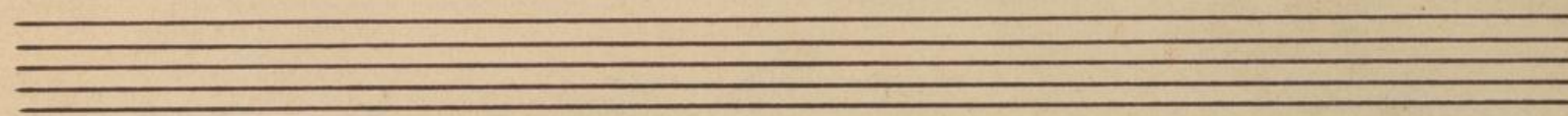

8

III Nar.

B 7 hingen Prime, Octave 4. Flöt minor 4.
 Doublet Mixer - Prinzipal 16
 3-2 3-4/loch

Druck g am Hauptwerk

Oberwerk mf

mf

11/10

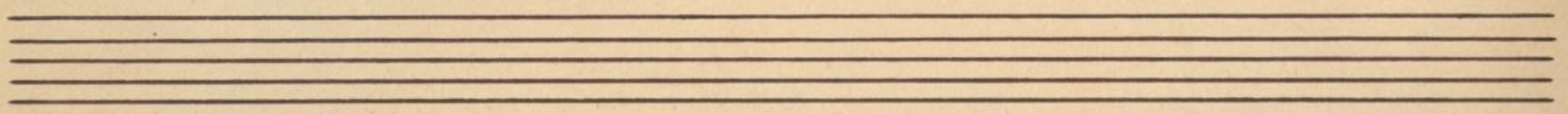

10

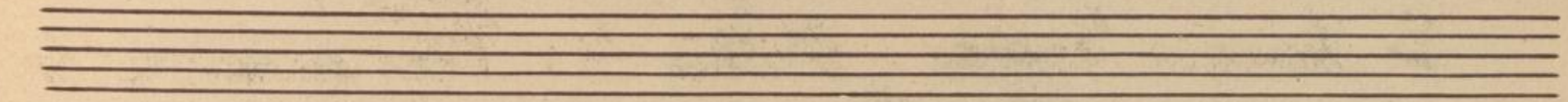

Haupt K. f

Coppel

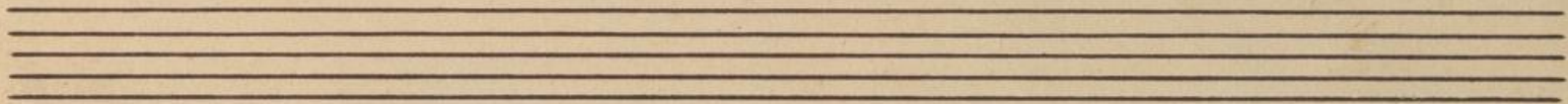

119

4. Var. I voll Pedal

Quinten *Bello. 8. Sub Bass. 16. Bass flite*

Princ 13 apr 16. Oct. 4
legato sempre

piu fo

Hpd. H. miscelan

piu fo legato sempre

2. Manual right

più fo *legato sempre*

V Var.

II mit Ausschluß aller Mischturen u. Clarinet
Ped. Koppel *molto* in 4 Takt *molto* Quarten *molto*

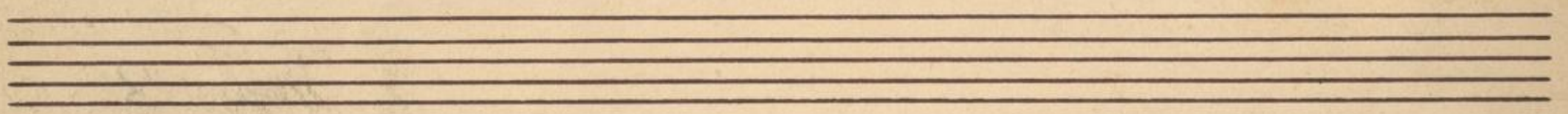

6. Var.
 I Doppelkl. ⁸ Amabile ⁸
 Flöte
⁸ gamba ⁸ ⁸ ⁸ ⁸ ⁸ ⁸ ⁸
 Tröbaze.
Al vivo.

Oberw. leicht

7 Var.

II. Voll. Fed. bringe
Prime Bass. Sul. Bass. in Quinten
Sostenuto e cant.

mit diesem I seye im Spbt. ein und
spiele den nächst
oben. etc
auf d.
Spbt.
so d/ps
auf dem

mit bloß
Pied

Spbt. d g g a etc als
Thema hörbar
ist

Viii.

G. S. Var.
4 voll Ped. Koffi

Piu animato.
senzito

marcato.

senzito

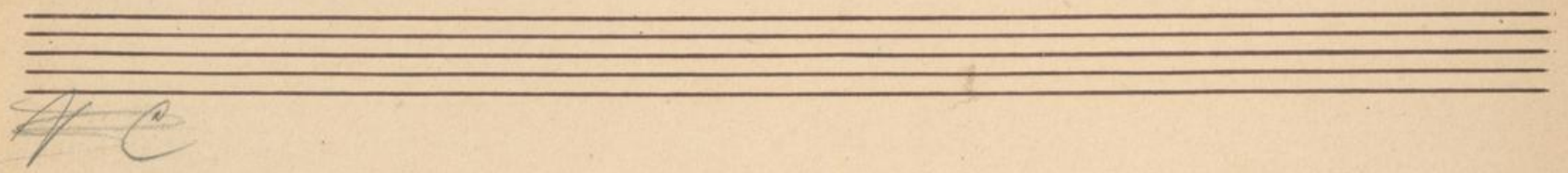

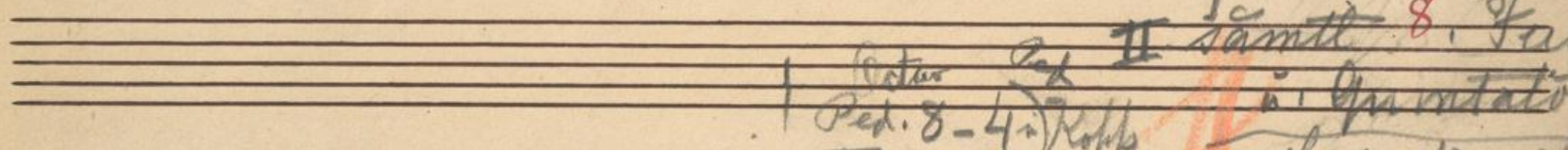

9. Var
 samt 8. Fess
 i. Ornamentation 16
 Linker Hand Oberwerk
 Largo p

! Ped. 8-4 Kopf
 many

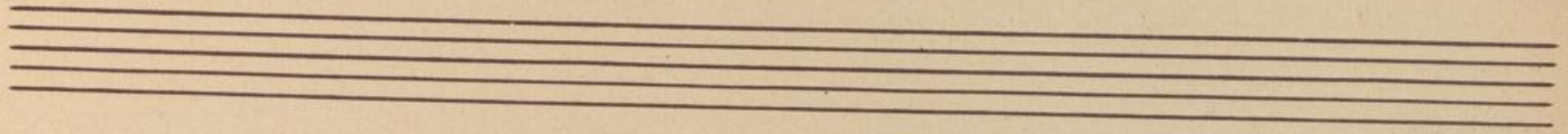

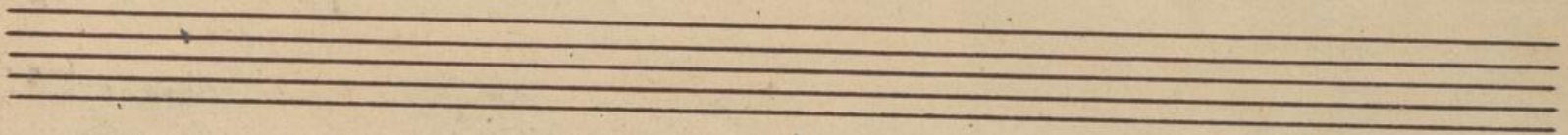

Mannal Koppel

10. Var I Doppel Flöte

Jamba Rohrflöte

II Flöte harm. Salicional Koppeln.

2. man. mit bomb. tritt

Cantab:

Dieses d am Aplt Werk etwas voller, als Beginn der Oberlinie

auf 2 Kl.

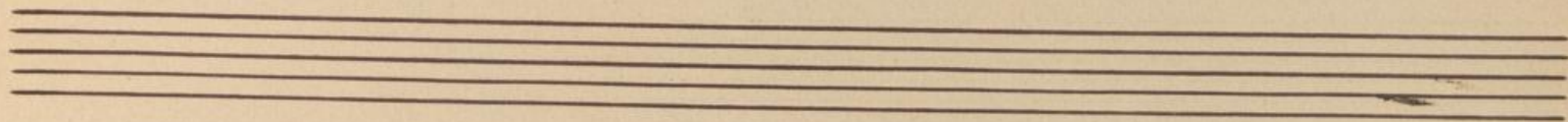

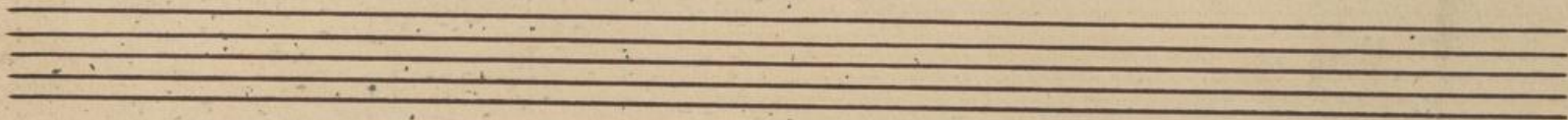

H. Var

Ped. Koppel 1 alle 8 in 4 Fuss.
 Zeit All: (Prompte nicht)

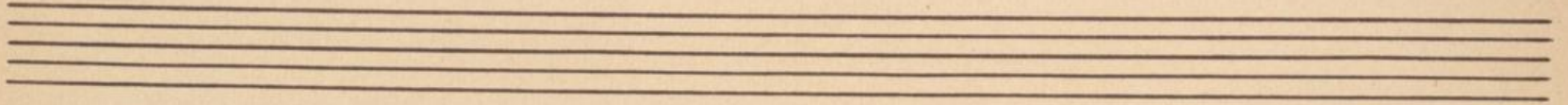
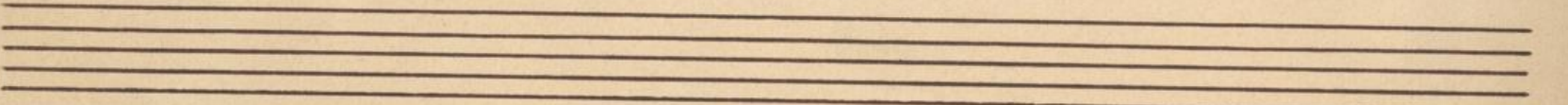

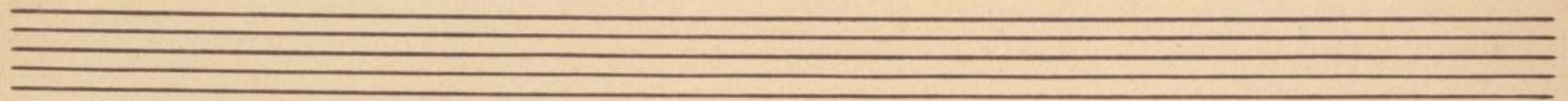

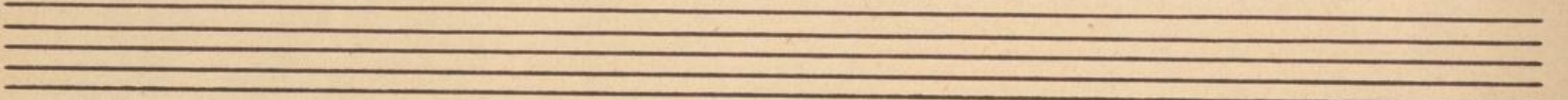

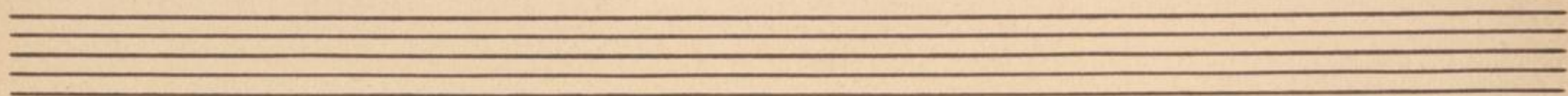

12. Var.

I. Mixtur
Bardun

Bringa I Doublette. Mixtur 3. 4.

3-2

Piu vivo.

Beide 16'. 16

piu fo

13. Var.

35

L I. Vall.

Empty musical staves.

I. Adagio

Il primo

A set of three empty musical staves, consisting of three horizontal lines each, positioned between the first and second systems of music.

Bleibt.

14. Var Voll.

Pedal, Kop. usuy.

Herth wey

A set of three empty musical staves, consisting of two treble clef staves and one bass clef staff, positioned between the first and second systems of music.

*Zwei Stimmen von
2 mal - von unten
Mit: poco*

X Pedal anschlagen

I ⁸ Gambe

Ped. ¹⁶ Sub Bass ⁸ Bassfl. u. m. II ⁸ Salicional u. m.

15. Var.

M

II gewartet. Flöte harm. Salicional
dann Salicional allein.

Ped. Sub. u. Coppel

nach und nach

mehrere starke Stimmen

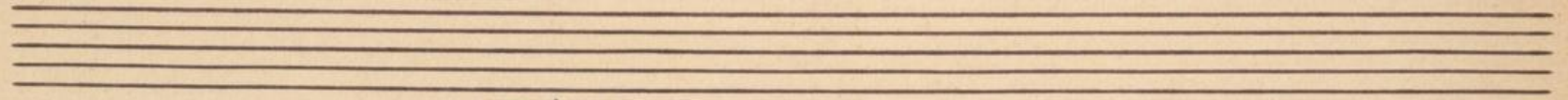

I man. 8-4 Fup bi

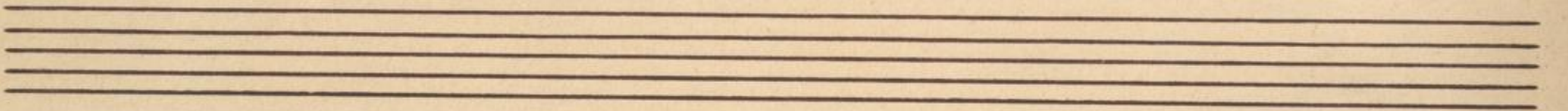

ff

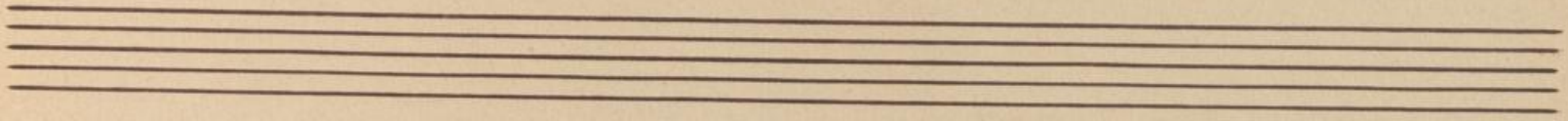

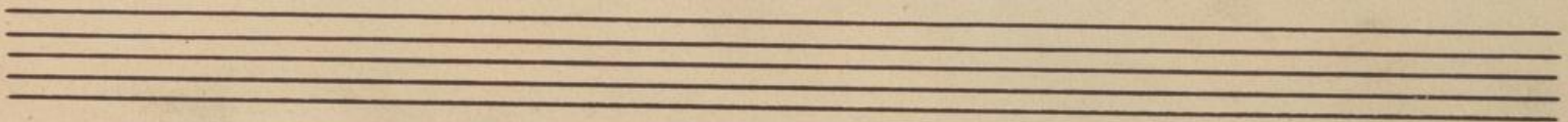

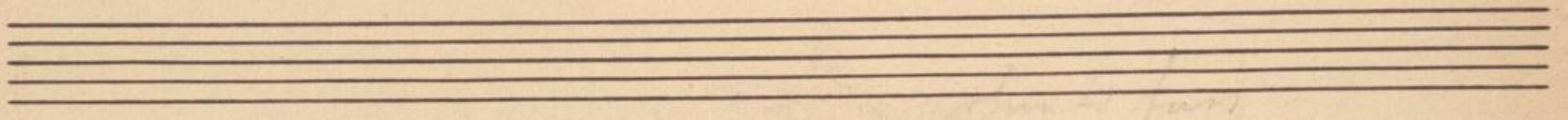

Haupt Manual 8 Ten in. 4 fize

mf *f*

mf *f*

G. Wiedner Trift

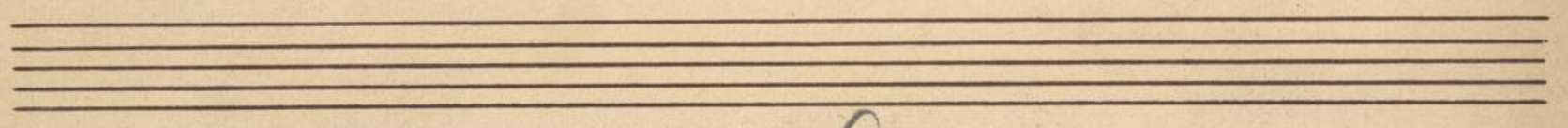

over

alles Hauptw.

hornett.
I Man & Voll.

Fuge sämtliche 8, 4, 16 Fuss. bei
Mollmoodte.

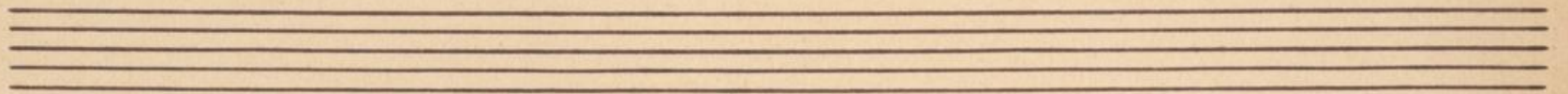

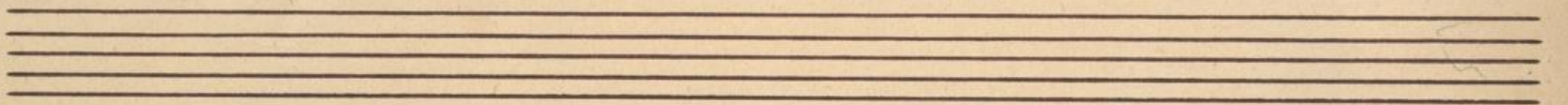

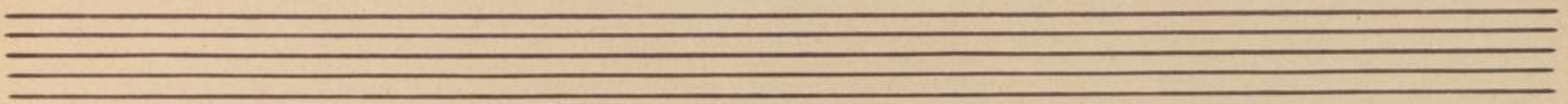

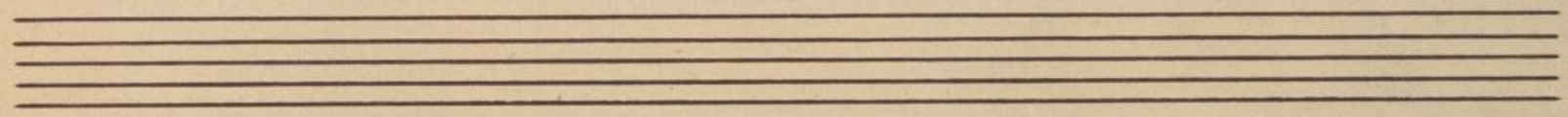

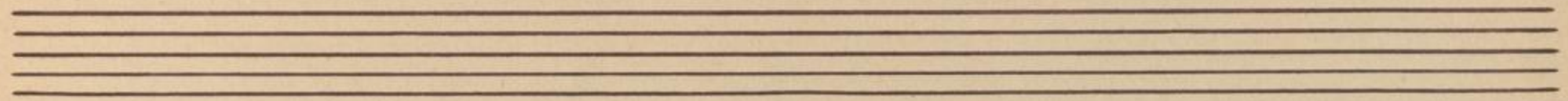

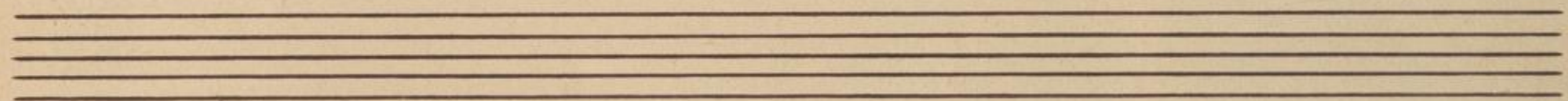

Organo I^o

simile.

Organo II^o

1. Organo.	2.	3.	4.	5.
---------------	----	----	----	----

simile.

6.	7.	8.	9.	10.
----	----	----	----	-----

io. 52

G. M. 3. 4. 6.

II vollstän. Viol. u. Trip

Christi 54

II

Pedal vorbereiten ^{n. oder ganz} $\frac{4}{16}$ und Quinten
ped. Koppel 16

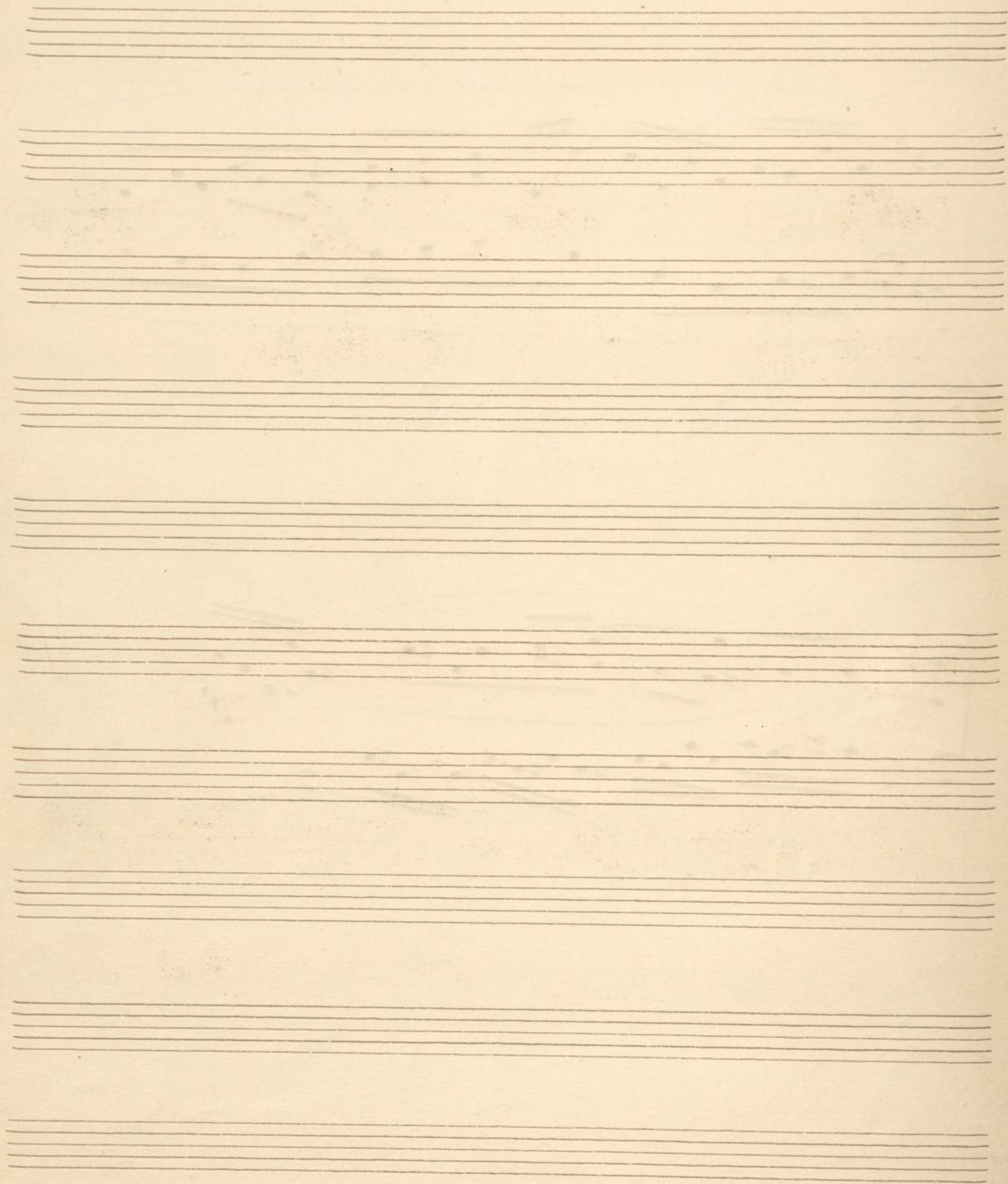

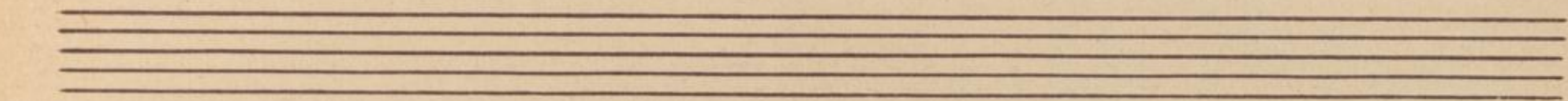

raller
mf

mittlerer Ped Kopf zürfen

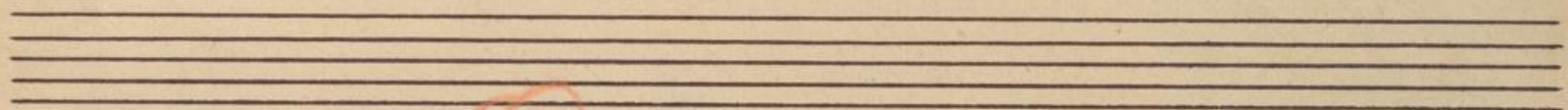

Q

mf

Aufgaben
I Voll. ^{Pedal} Koppel

Sept. 

Voll. Werk

Koppel

II man voll
III man Koppeln in Reg. Zupfen

Kopff

Psalm 52

Pr. Bass, 32

ad libitum

rit:

fine.

MH. Zw. 18844

Einleitung. I voll

Thema. I II voll

1 Var. I Prime. Doppel Fl. Gamba. Fl. amabile. Rohrfl
Gedack. Fl. harm. Koppel.

2 Var I Gamba. Rohrfl. II Gedack. Fl. harm. Doppel Fl.

3 Var. I hinzu Prime. Octave 4. Fl. minor 4. Doubl. Mischur

4 Var. I voll und Pedal. Quinten Trompete 8, 16. Prime Bass 16. Octavbass 4'

5 Var II mit Ausschluß aller Mischur.

6 Var I Doppel Fl. Fl. amabile. Gamba. Rohrfl.

7 Var II voll. Pedal hinzu Prime 8, 4, und Quinten

8 Var I voll

9 Var II Sämtl. 8 Fuß und Quinten.

10 Var I Doppel Fl. Gamba. Rohrfl.

II Fl. harm. Salicional. Koppel.

11. I Alle 8 u 4 Fuß

12. hinzu I Doublette Mischur 3. 4. beide 16'

13. I voll

14. II voll

15. II Gedack, Fl. harm, Salicional dann Salicional allein.

nach und nach mehrere starke Stimmen.

Fuge Sämtl 8, 4, 16 Fuß. bei

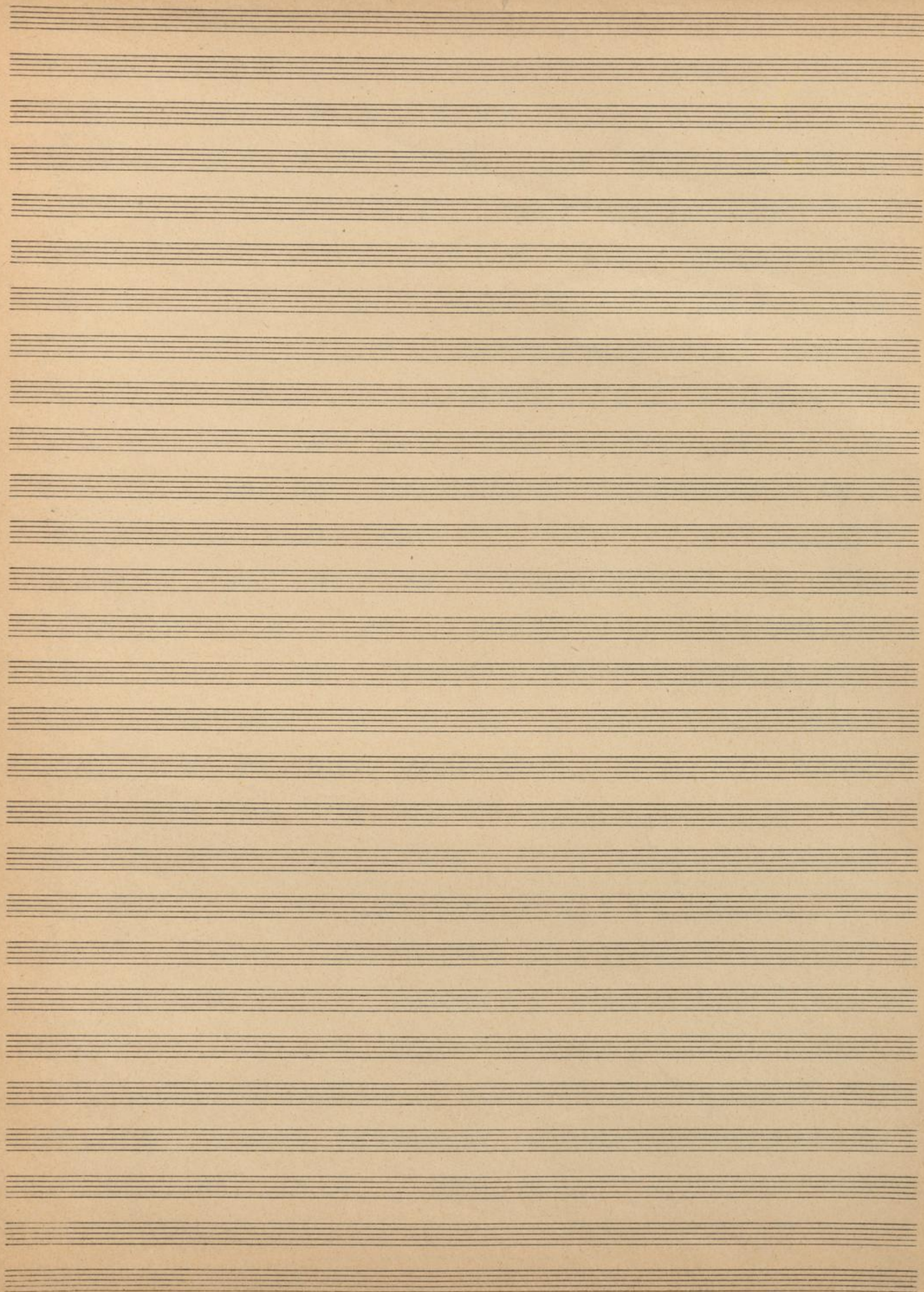

Bruce
6 66
MUSIC COMPANY

