

Musik

Ms. A. 1. 6

Franklin's Shakespeare

Wesley July 17 - 1826

♩

Contra

Forten kühnen Mächt, fort mit Argen fallen

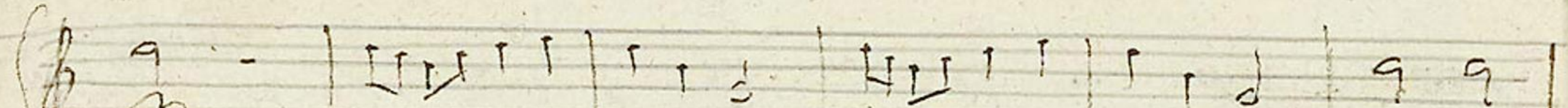
9 - | 
  
 9 9 |

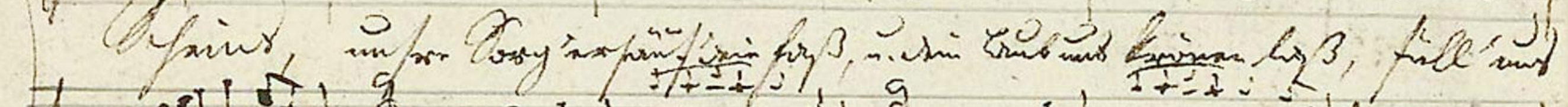
9 9 | 
  
 9 9 |

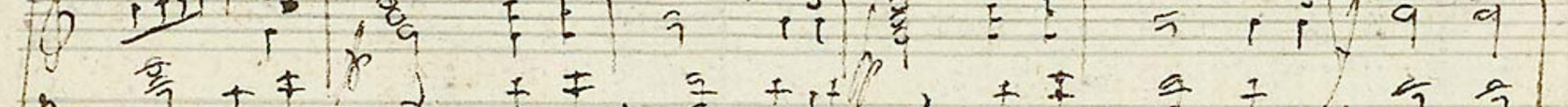
9 9 | 
  
 9 9 |

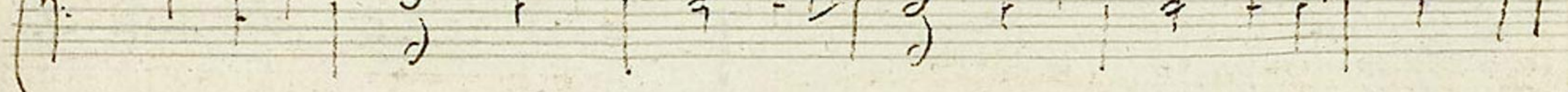
9 9 | 
  
 9 9 |

9 9 | *9 9 9 9* | *9 9 9 9* | *9 9 9 9* | *9 9 9 9* |

9 9 | *9 9 9 9* | *9 9 9 9* | *9 9 9 9* | *9 9 9 9* |

9 9 | *9 9 9 9* | *9 9 9 9* | *9 9 9 9* | *9 9 9 9* |

9 9 | *9 9 9 9* | *9 9 9 9* | *9 9 9 9* | *9 9 9 9* |

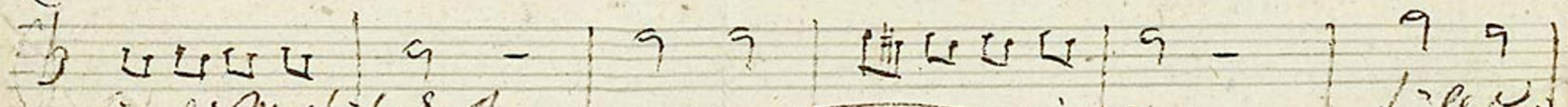
9 9 | 
  
 9 9 |

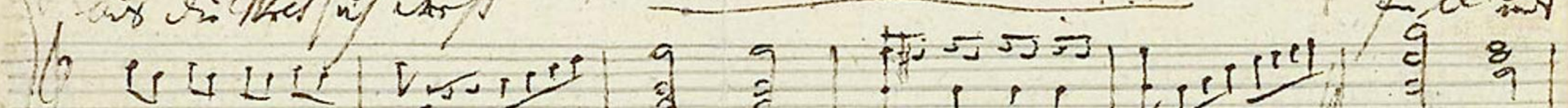
9 9 | 
  
 9 9 |

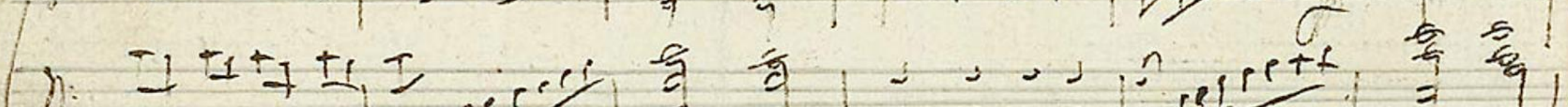
9 9 | 
  
 9 9 |

9 9 | 
  
 9 9 |

9 9 | *9 9 9 9* | *9 9 9 9* | *9 9 9 9* | *9 9 9 9* |

9 9 | *9 9 9 9* | *9 9 9 9* | *9 9 9 9* | *9 9 9 9* |

9 9 | *9 9 9 9* | *9 9 9 9* | *9 9 9 9* | *9 9 9 9* |

9 9 | *9 9 9 9* | *9 9 9 9* | *9 9 9 9* | *9 9 9 9* |

9  
C  
9  
9  
C  
9  
9  
9

MH 116

*Allegretto*

*Andante*

*Il signor - In Camp in Ab. rublato, ad*

*fine*

Wohnd, was er a Guck, kommt sein alff, mit den Frau, da

Plummetloch soll ————— zu einem Blum

2. Teil

Altes Liedlein *Alte Lieder*, von Johann Schopenhauer.

1. Zücht dich in der Jugendzeit, so  
 1. dich nicht in der Jugendzeit, so

2. dich nicht in der Jugendzeit, so  
 2. dich nicht in der Jugendzeit, so

*2. Hofe.*

*2.*

*Wird*  
*lyst*

*Wird die zum Aufwachen die  
müßigheit der man sich in*

*Wird die zum Aufwachen die  
müßigheit der man sich in*

*Wird die zum Aufwachen die  
müßigheit der man sich in*

*Wird die zum Aufwachen die  
müßigheit der man sich in*

*Handwritten signature or text at the bottom of the page, possibly 'Johann Baptist...'.*

   
 Sag es allen was  
 Engel und Menschen  
 loben dich  
 Loban den uns auf der  
 Erde

   
 Himmel, so wie  
 sind in den  
 höchsten  
 Thronen  
 und in  
 den

isa; im Glauben in der Tränung des Jesu in mir ist.

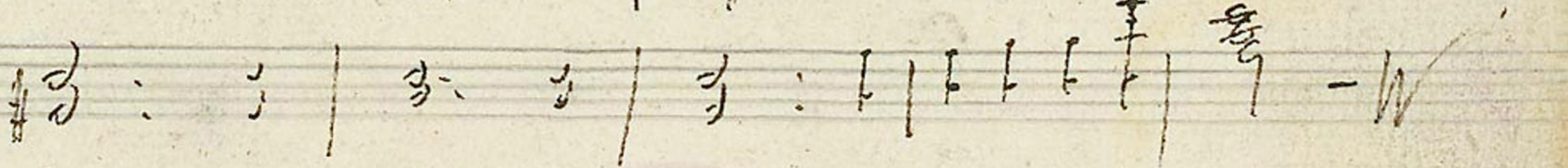
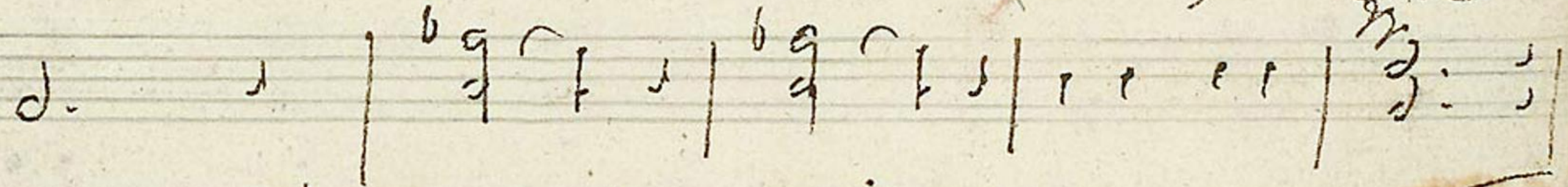
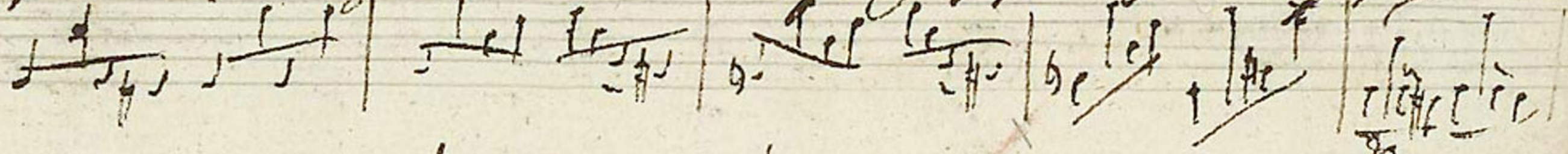

*Gefangung*

Lyrics in German:  
1. *Woh! ich bin ein Pilger in der Fremde*  
2. *Woh! ich bin ein Pilger in der Fremde*  
3. *Woh! ich bin ein Pilger in der Fremde*  
4. *Woh! ich bin ein Pilger in der Fremde*

ms. 117.

ms 117

244  
1103

