

Violino I<sup>mo</sup>

Scherzo aus der

III<sup>ten</sup>

Symphonie von

Louis van Beethoven.

Op. 55.

f. Arrangement für ein Sechstett.

Violino Primo.

*Sempre pianissimo e Staccato.*

*Allegro vivace*

pp.

*Sempre Staccato*

*Sempre pp.*

30

*Sempre pp.*

6

pp.

*Trio.* *Corri Solo 6.* 6. *6.*

*p.* 6. *p.* 5.

*p.* *22*

*10.*

*p.*

*erco:* *Corri Solo 5.* 5.

*f.* *f.* *f.*

*3.* *pp.* *ma.* *2da.*

*3.* *3.* *pp.* *62* *pp.*

*Sempre Staccato e pp.*

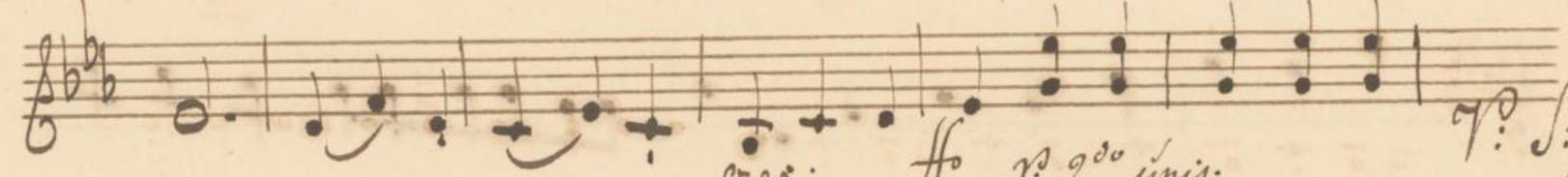
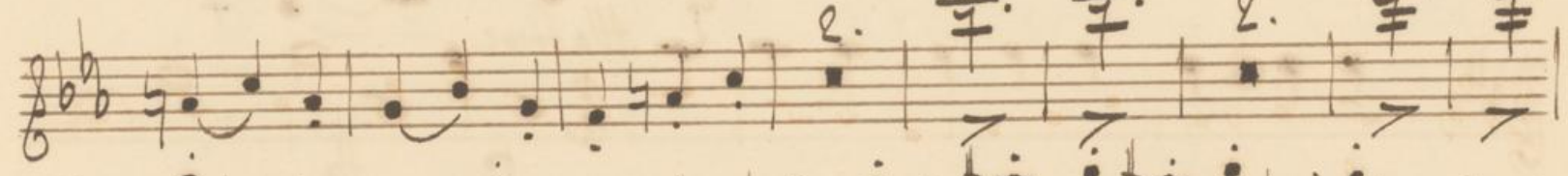
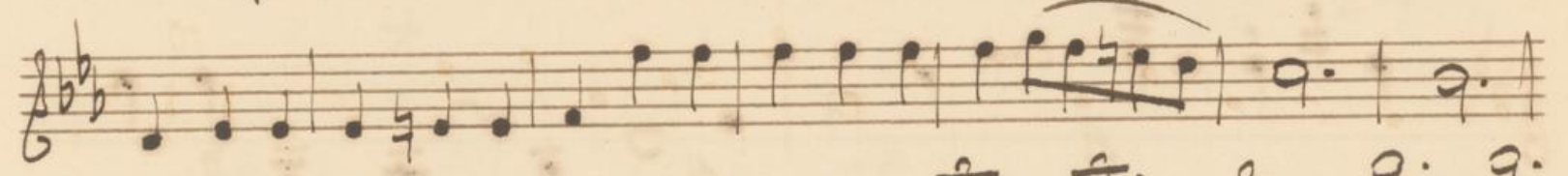

*rit. P. citto.*

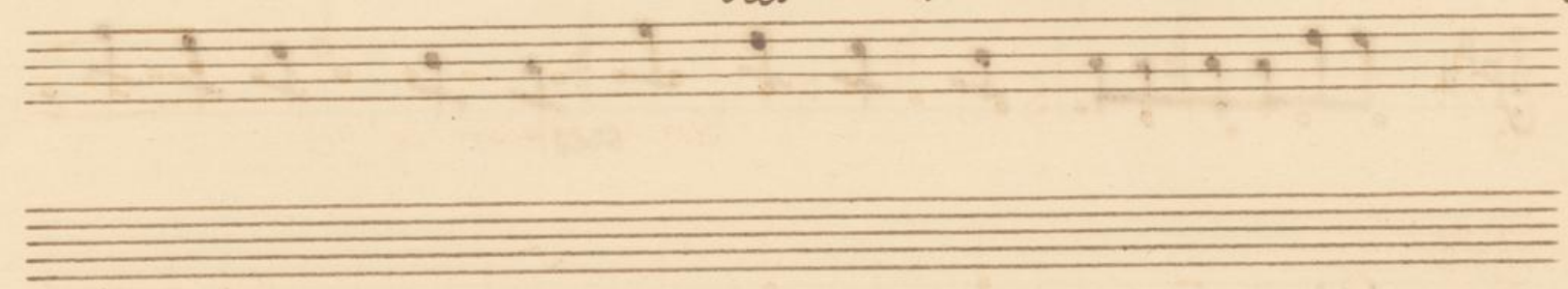

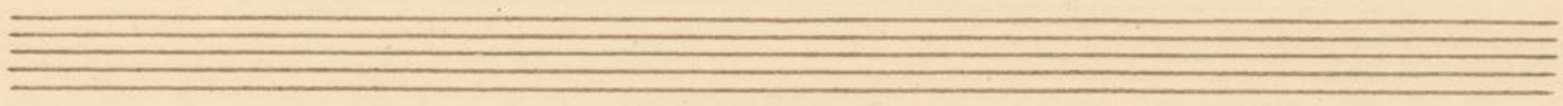

Seven empty musical staves, each consisting of five horizontal lines.

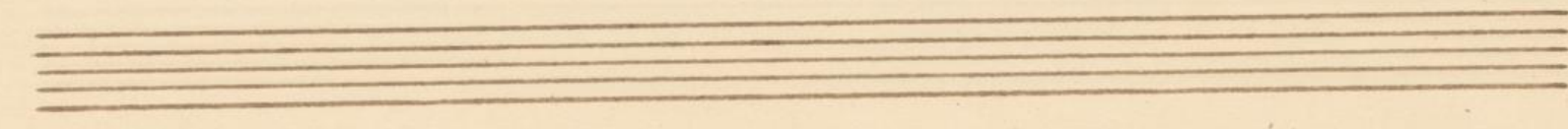
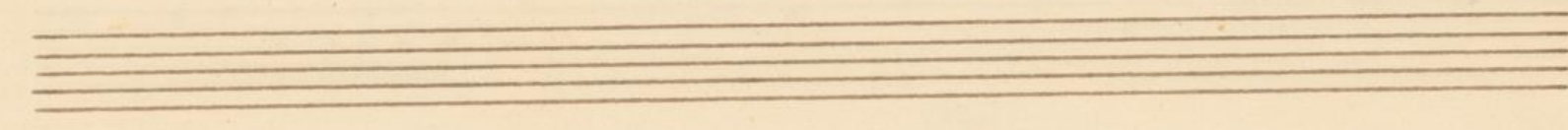
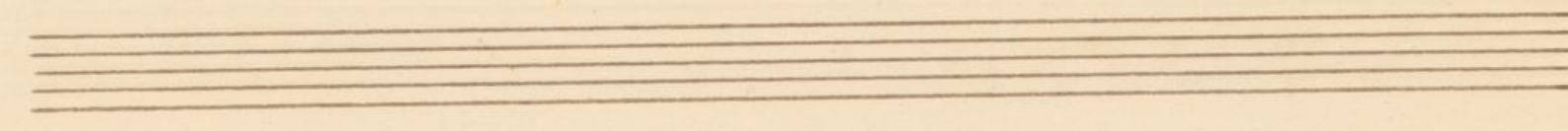
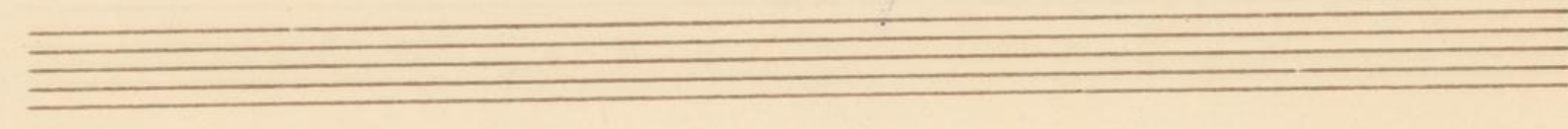
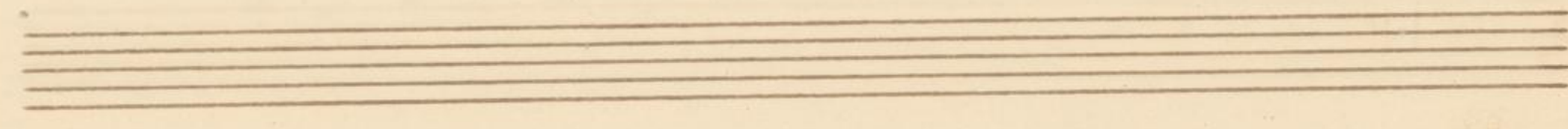
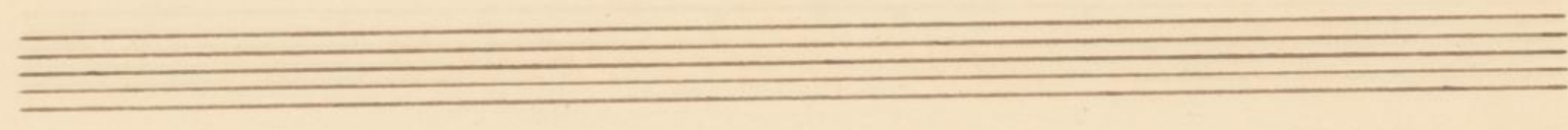
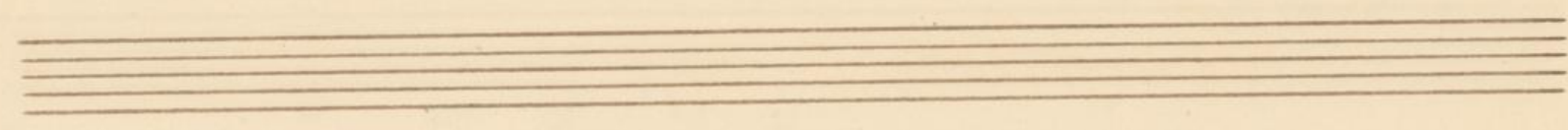
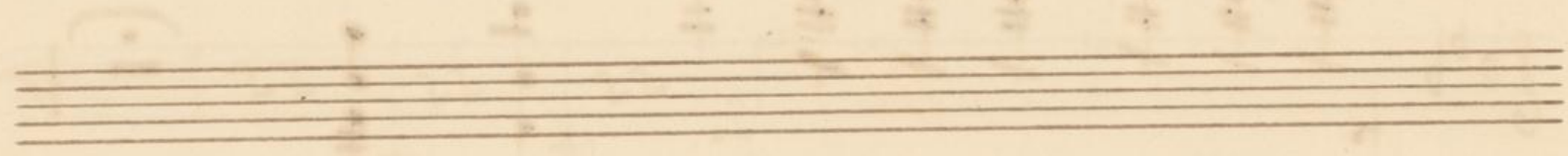
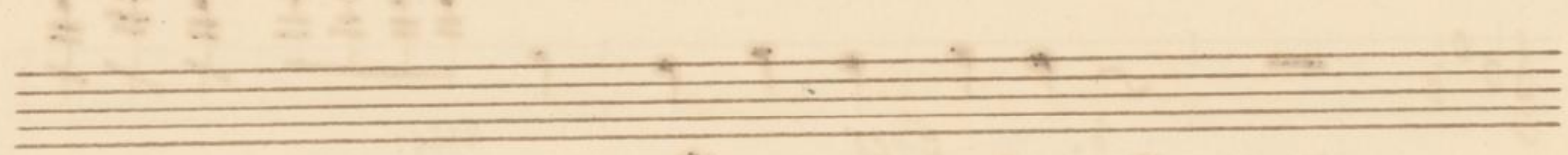
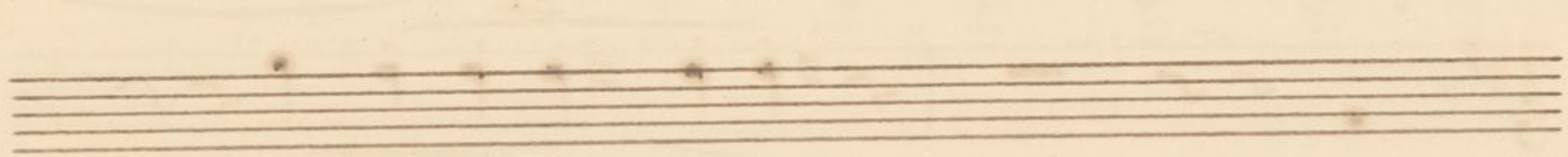
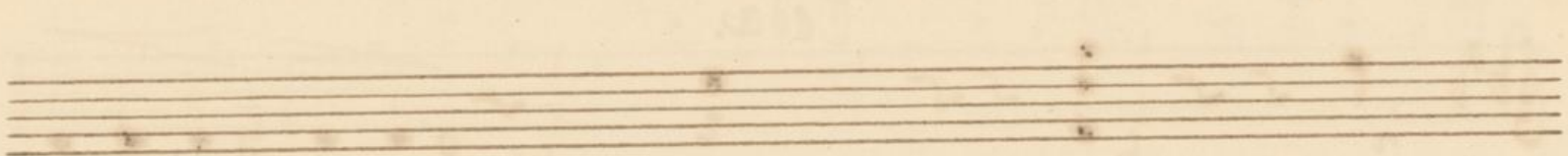
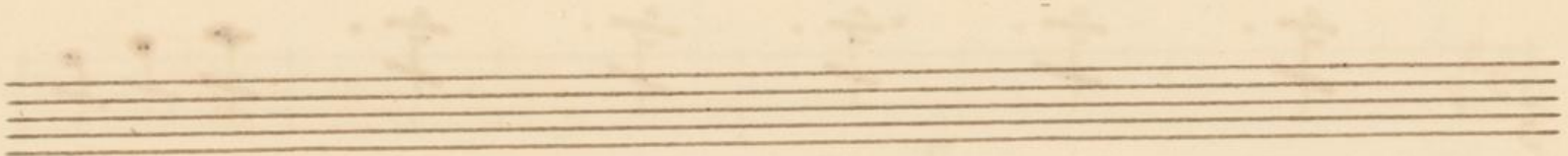

*Violino II<sup>da</sup>*

*Scherzo aus der*

*III<sup>ten</sup>*

*Symphonie von*

*Louis van Beethoven.*

116 = d.

# Violino Secondo

*Allegro vivace* *Sempre pianissimo e Staccato*

*Sempre Staccato*

*Sempre pp.*

*Sempre pp.*

6

7

*Trio.* *Solo Corni*

*Solo Oboi*

- Staff 1: *sf* (sforzando), *pp:* (pianissimo), *ma.* (marcato).
- Staff 2: *pp.* (pianissimo).
- Staff 3: *2.* (second ending), *pp.* (pianissimo).
- Staff 4: *Sempre Accato e pp.* (Always accented and pianissimo).
- Staff 11: *Sempre pp:* (Always pianissimo).
- Staff 12: *6.* (sixth ending), *ff.* (fortissimo).

The score concludes with a double bar line and the initials *ff. S.* in the bottom right corner.

- Staff 3:** Features a *top* marking above a series of chords, with a *ff:* marking below.
- Staff 4:** Labeled *Cornu* (Cornet), it starts with a *p.* marking and includes a *cres:* marking.
- Staff 5:** Includes a *cresc:* marking and a *ff:* marking.

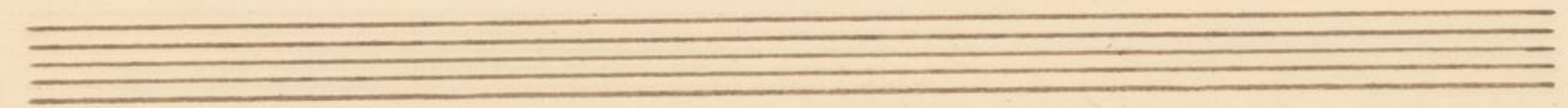
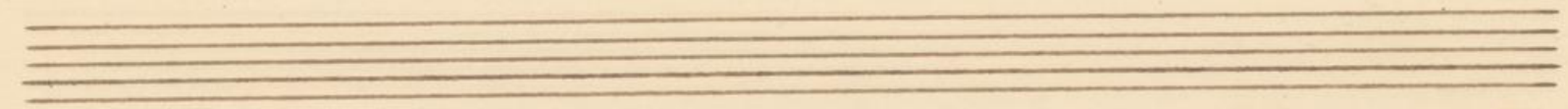
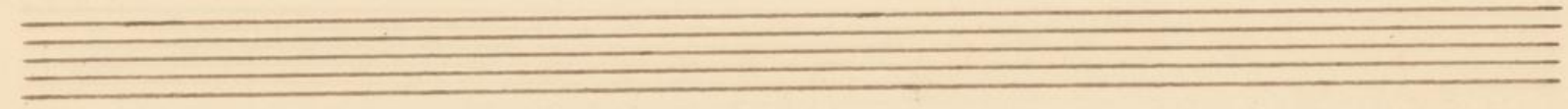
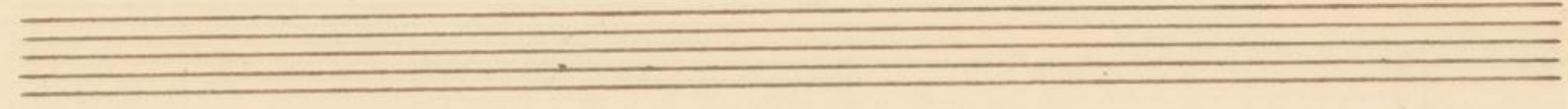
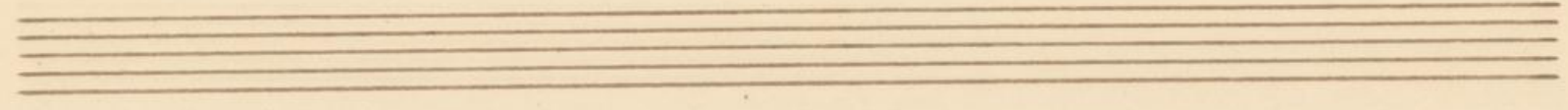
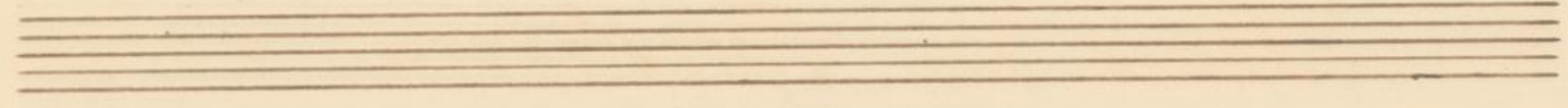
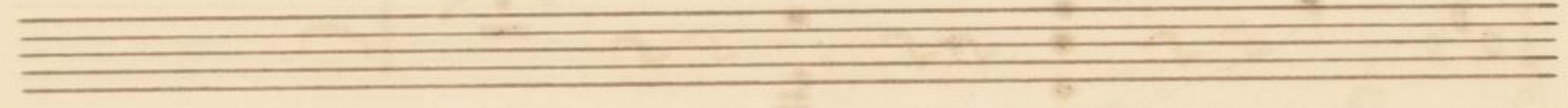
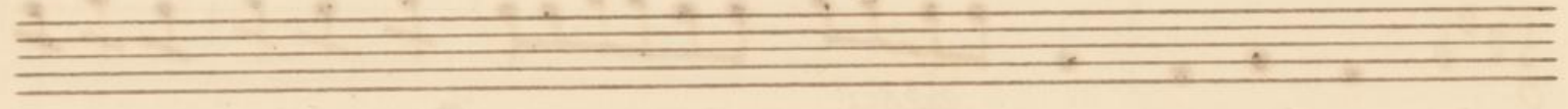
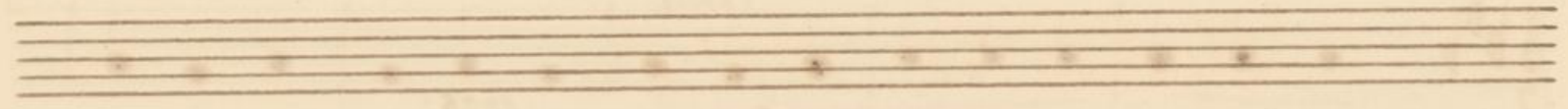
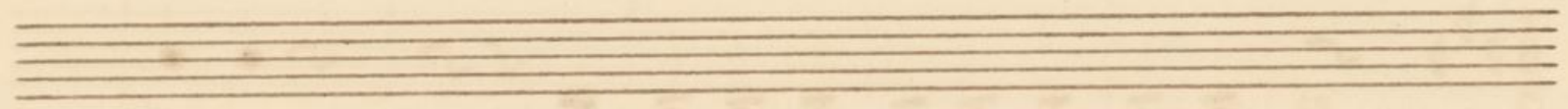
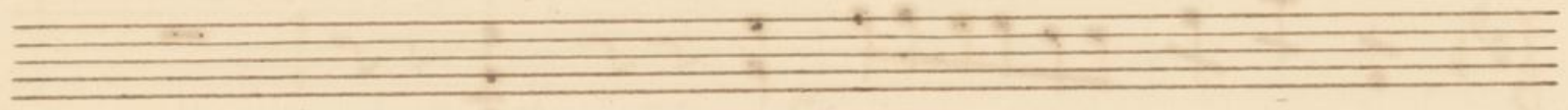
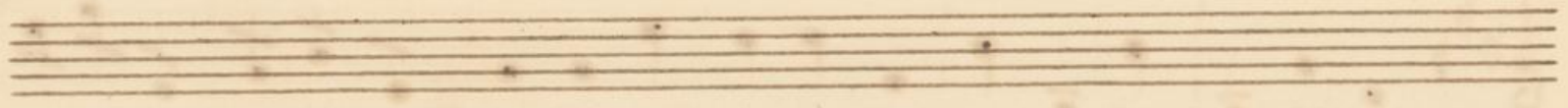

Sinfonia eroica  
composta

per festeggiare il soovenire di un grand uomo  
dedicata

a sua Altezza serenissima  
Il Principe di Lobkowitz  
da

Luigi van Beethoven  
opus 55.

№ III

Treggio 18 Feb.

Partizione

Torna e Colonia presso N. Luvato.

1973.

L. 10. 9. 62. 1864

Viola.

Scherzo aus der

III<sup>ten</sup>

Symphonie von

Louis van Beethoven.

116 = d.

Viola.

*Allegro vivace* *Sempre pianissimo e Staccato.*

*Sempre Staccato.*

2. *Sempre pp.*

3. *pp.*

7. *Sempre pp.*

*Trio*  
*2da.*  
*fo. fo. fo.*

*Trio* *Corn Solo*

*Gitt uirft* *Corn*

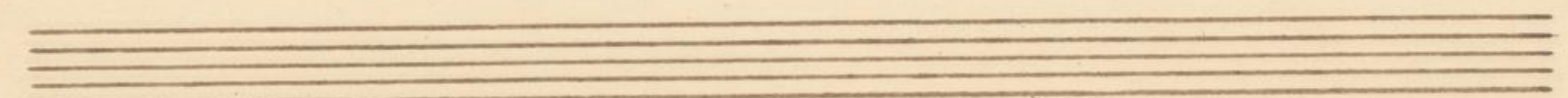
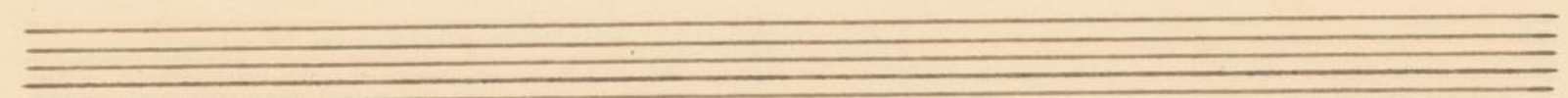
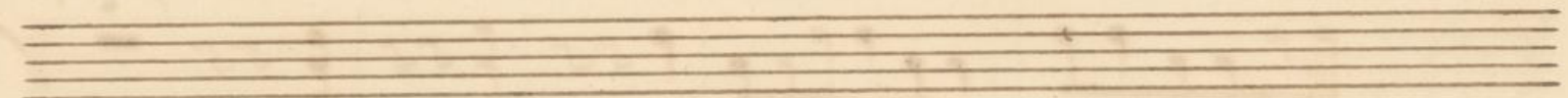
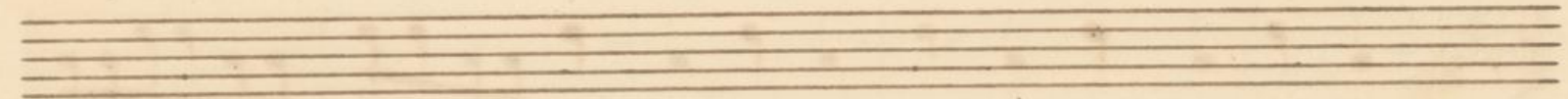
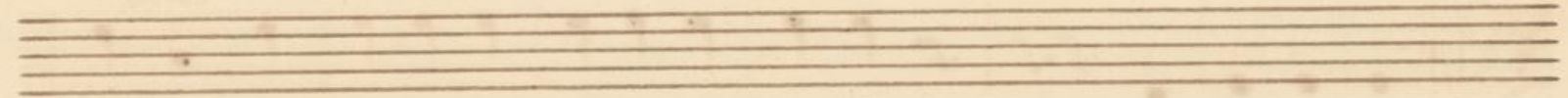
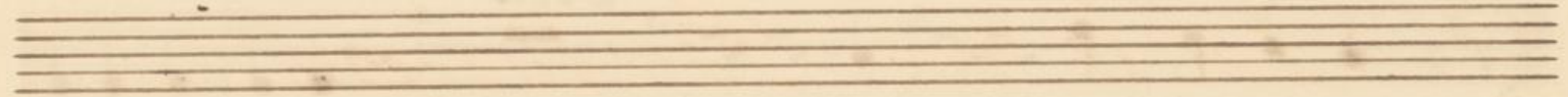
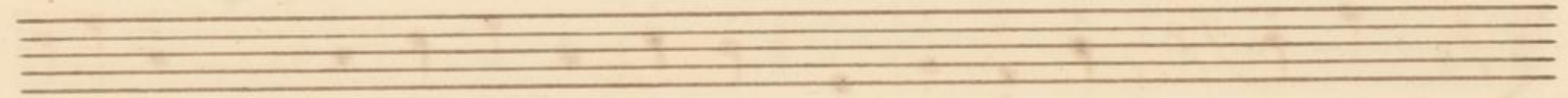
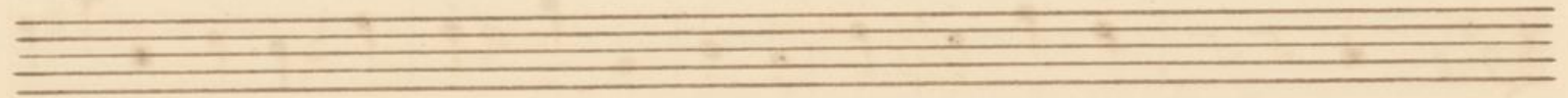
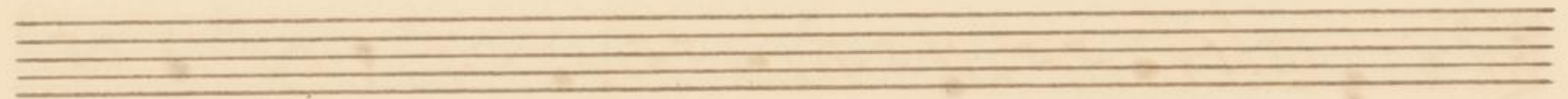
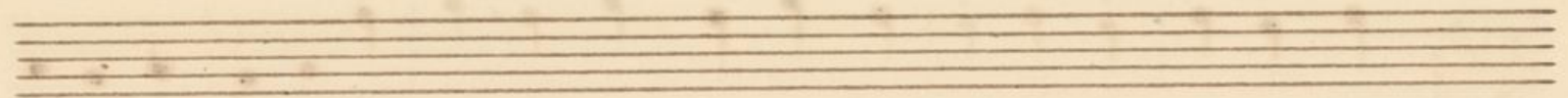
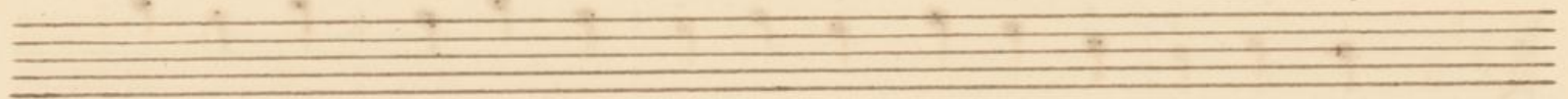
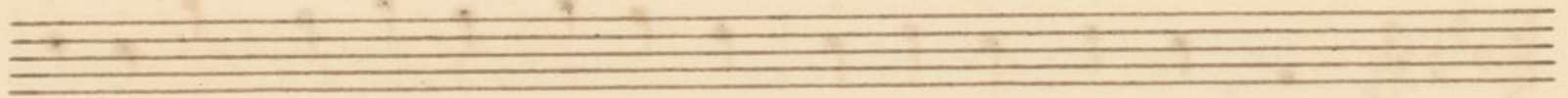

Violoncello.

Scherzo aus der

III<sup>ten</sup>

Symphonie von  
Louis van Beethoven.

116 = d.

# Violoncello.

*Sempre pianissimo e staccato.*

*Allegro vivace*

*Sempre staccato.*

*Semp. pp.*

Cornu Solo

*Tri.*

Key markings and dynamics include:

- pp* (pianissimo)
- f* (forte)
- ma.* (marcato)
- fag.* (fagotto)
- 2 dec.* (second deceleration)
- Sempre Accanto* (Always together)

Key features and annotations include:

- Staff 2:** Continues the melodic line.

- Tempo:** *Alla breve*
- Dynamic markings:** *ff*, *f*, *p*, *res*, *arco*, *arco cres:*, *ffo.*
- Performance instructions:** *Fag.* (Fagotto), *Solo*, *Codex.*, *Timpani*, *pizzicato*
- Measure numbers:** 2, 3, 4, 5, 6, 7, 8, 9, 10, 11, 12, 13, 14, 15, 16, 20
- Other markings:** *tu*, *res*, *ffo.*

*Solo*

216  
216

216 M. II.

Basso.

Scherzo aus der

III<sup>ten</sup>

Symphonie von  
Louis van Beethoven.

116 = d. m. 7. 2. 11. 216

Basso.

*Allegro vivace* 3/4

13.

*p.*

20

*Sempre pp.*

2.

*Semp: pp.*

3.

*pp.*

Detailed description of the musical score: The score is written for Bassoon in G major (one sharp) and 3/4 time. It consists of ten staves. The first staff begins with the tempo marking 'Allegro vivace' and the time signature '3/4'. The music is characterized by rhythmic patterns, often with eighth and sixteenth notes. Dynamic markings include 'p.' (piano) and 'pp.' (pianissimo). There are also numerical markings '13.', '20', '2.', and '3.' which likely refer to measures or specific notes. The notation includes various note values, rests, and articulation marks such as slurs and accents.

This is a handwritten musical score consisting of 12 staves. The notation includes various rhythmic values, accidentals, and dynamic markings. The score is organized into several systems. The first system (staves 1-2) features a melodic line and a bass line with a *f* dynamic. The second system (staves 3-4) continues the melodic and bass lines with *f* dynamics. The third system (staves 5-6) shows a melodic line with *f* dynamics and a bass line with *mp* dynamics. The fourth system (staves 7-8) features a melodic line with *f* dynamics and a bass line with *p* dynamics. The fifth system (staves 9-10) shows a melodic line with *p* dynamics and a bass line with *p* dynamics. The sixth system (staves 11-12) includes a melodic line with *p* dynamics and a bass line with *p* dynamics. The score concludes with a *Trio.* section marked *pp*. Handwritten annotations include *cres*, *pma.*, *2da.*, and *pp*.

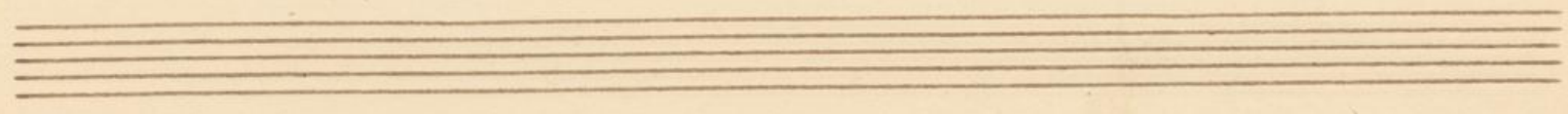
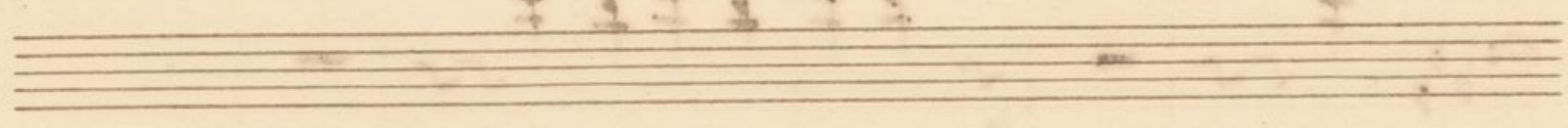
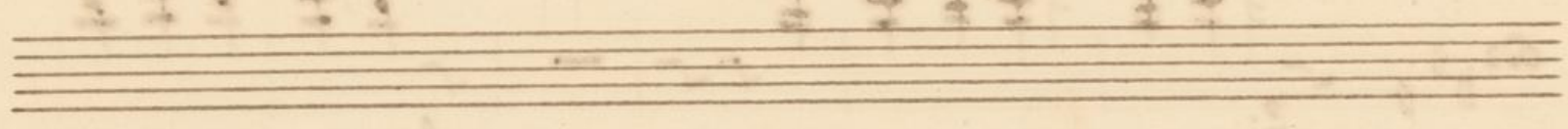
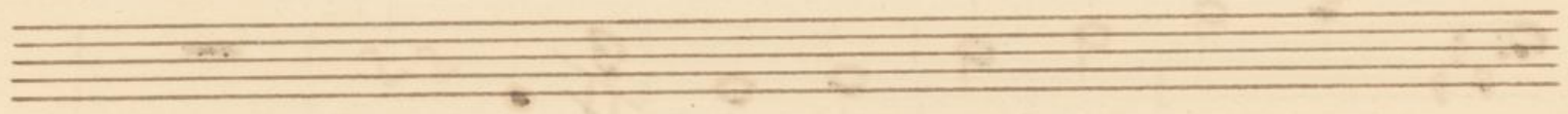
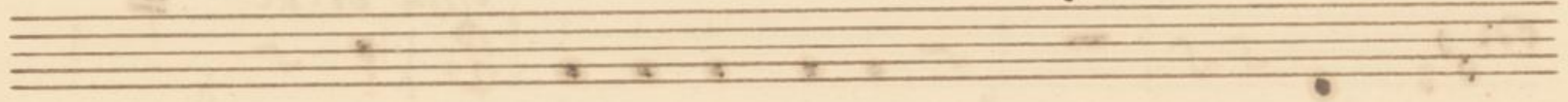
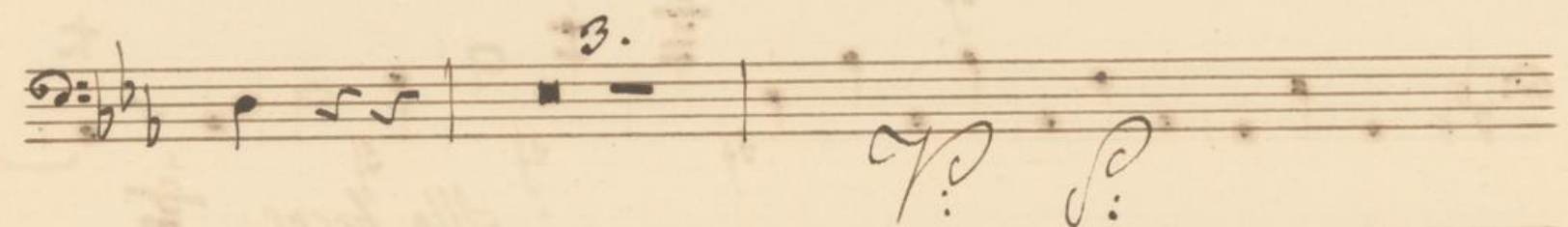
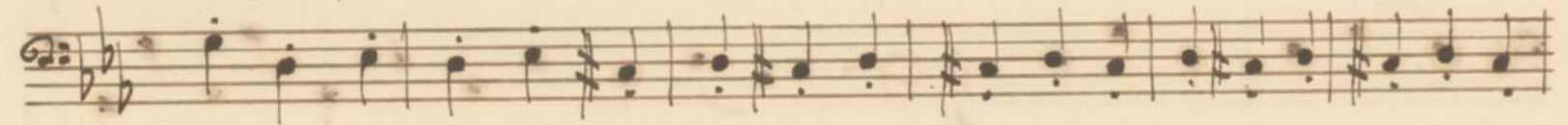
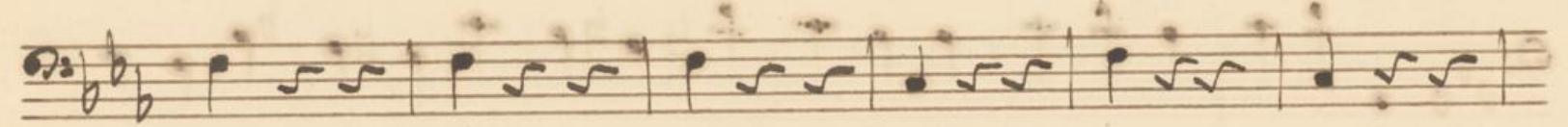
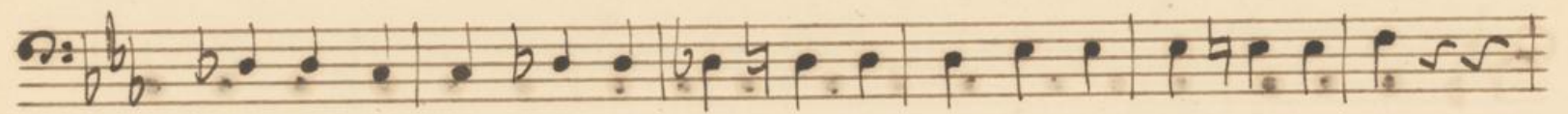
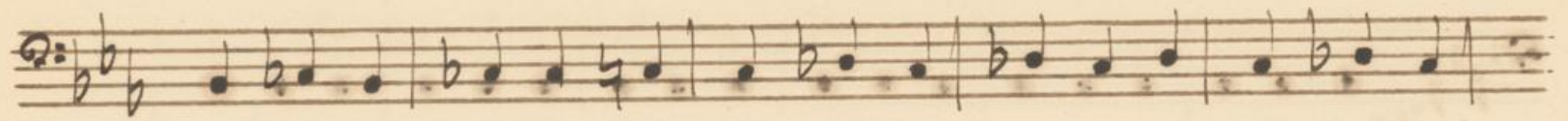

Staff 1: *p.* *f.*

Staff 2: *cres:*

Staff 3: *f* *ff*

Staff 4: *ff.* *Coda.* *12.*

Staff 5: *p.* *cres* *ff*

Staff 6: *ff:* *ff:* *20*

Seven empty musical staves.

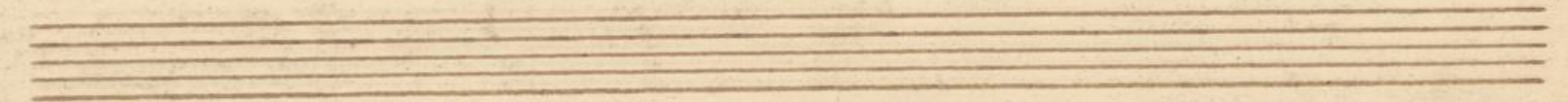
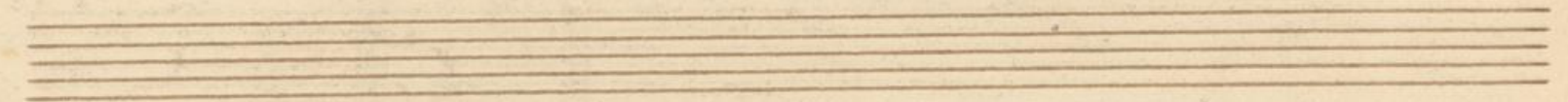
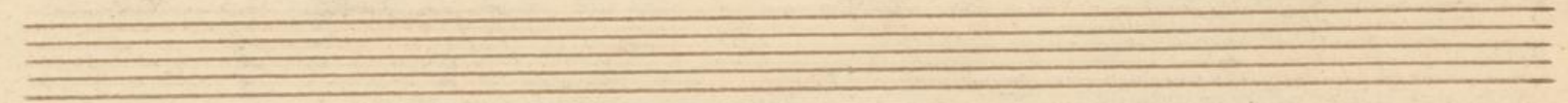
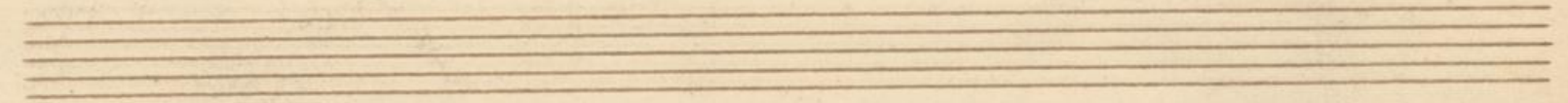
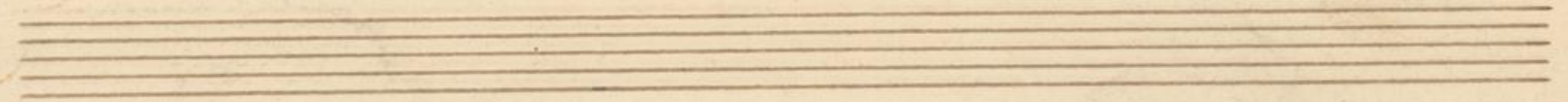
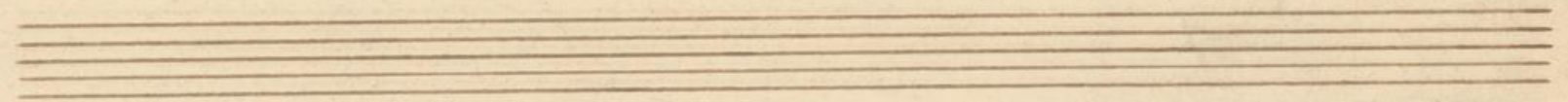
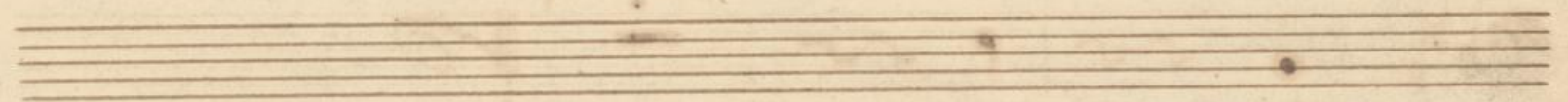
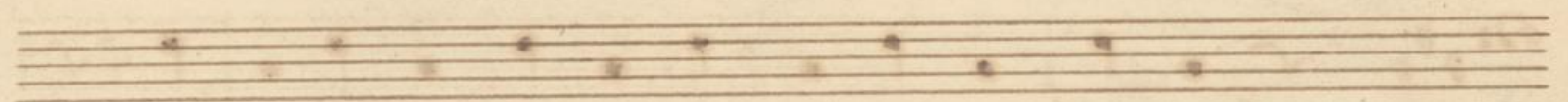
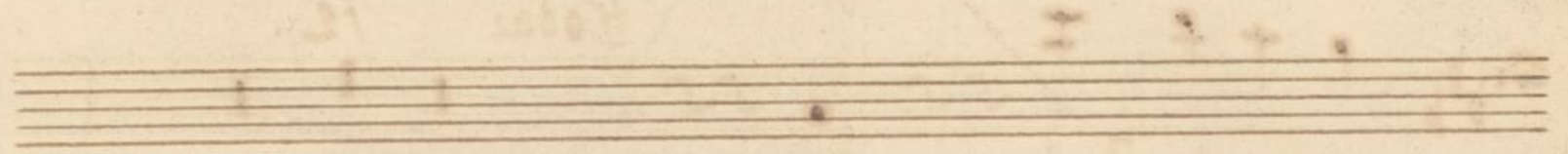
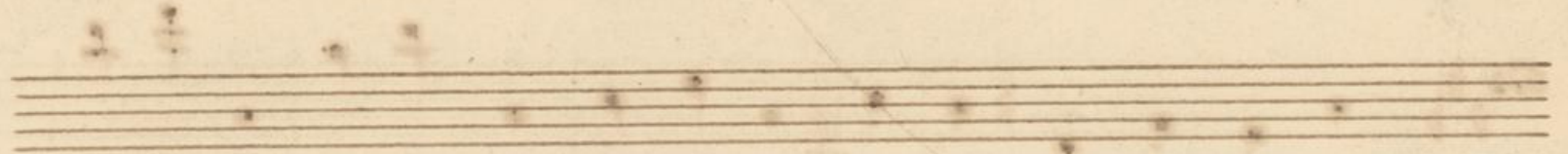
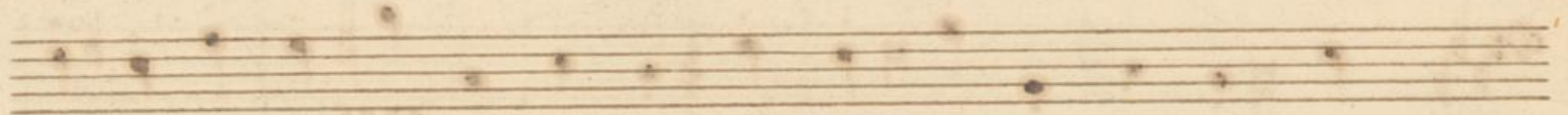
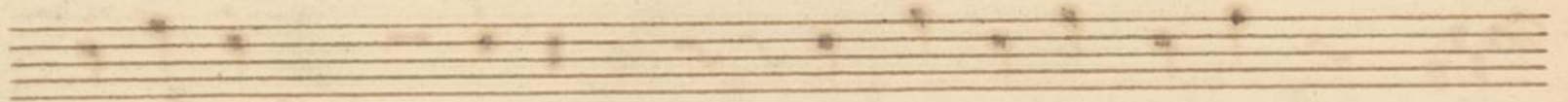

Flöte.

Scherzo aus der

III<sup>ten</sup>

Symphonie von  
Ludwig van Beethoven.

116: d.

Flöte.

*Allegro vivace*

6

*pp.*

3

*pp.*

2.

9.

30

3.

2

*Semp: pp.*

18.

*p.*

*cres.*

*ff.*

*ff.*

*Trio: V. S.*

*sempre fop.*

*cres:*

*Op. 12*

